

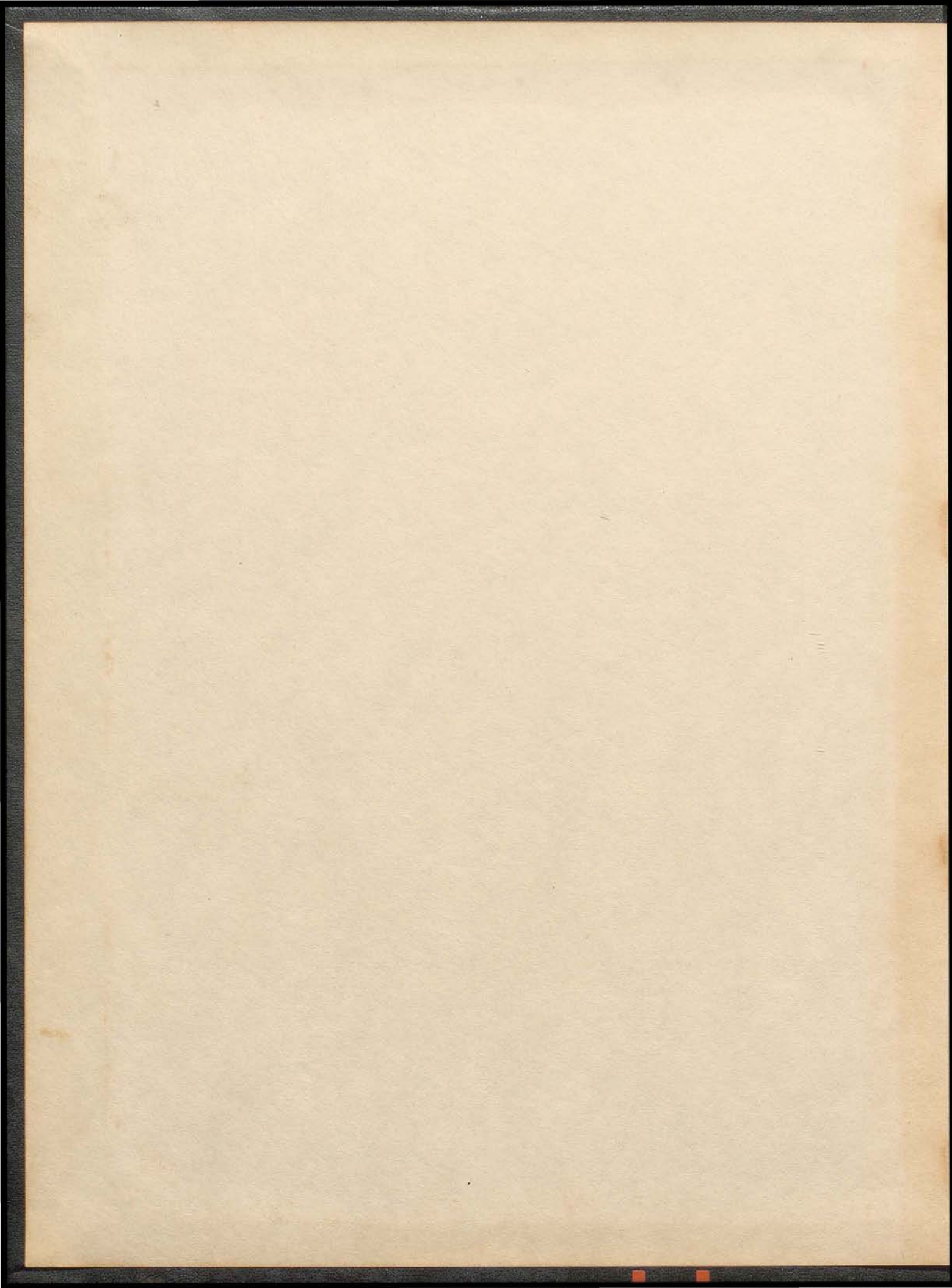

PARISIAN
1950

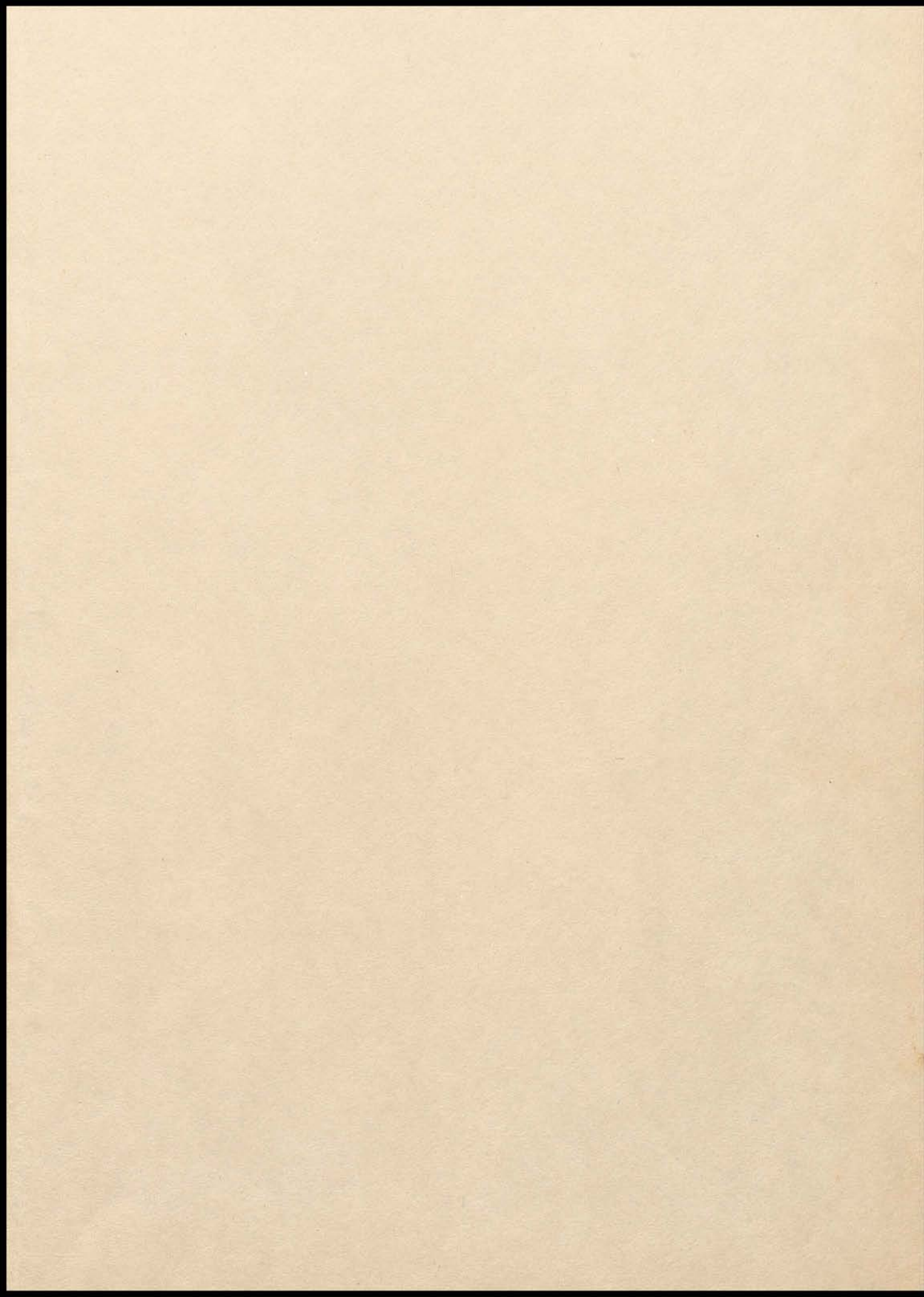

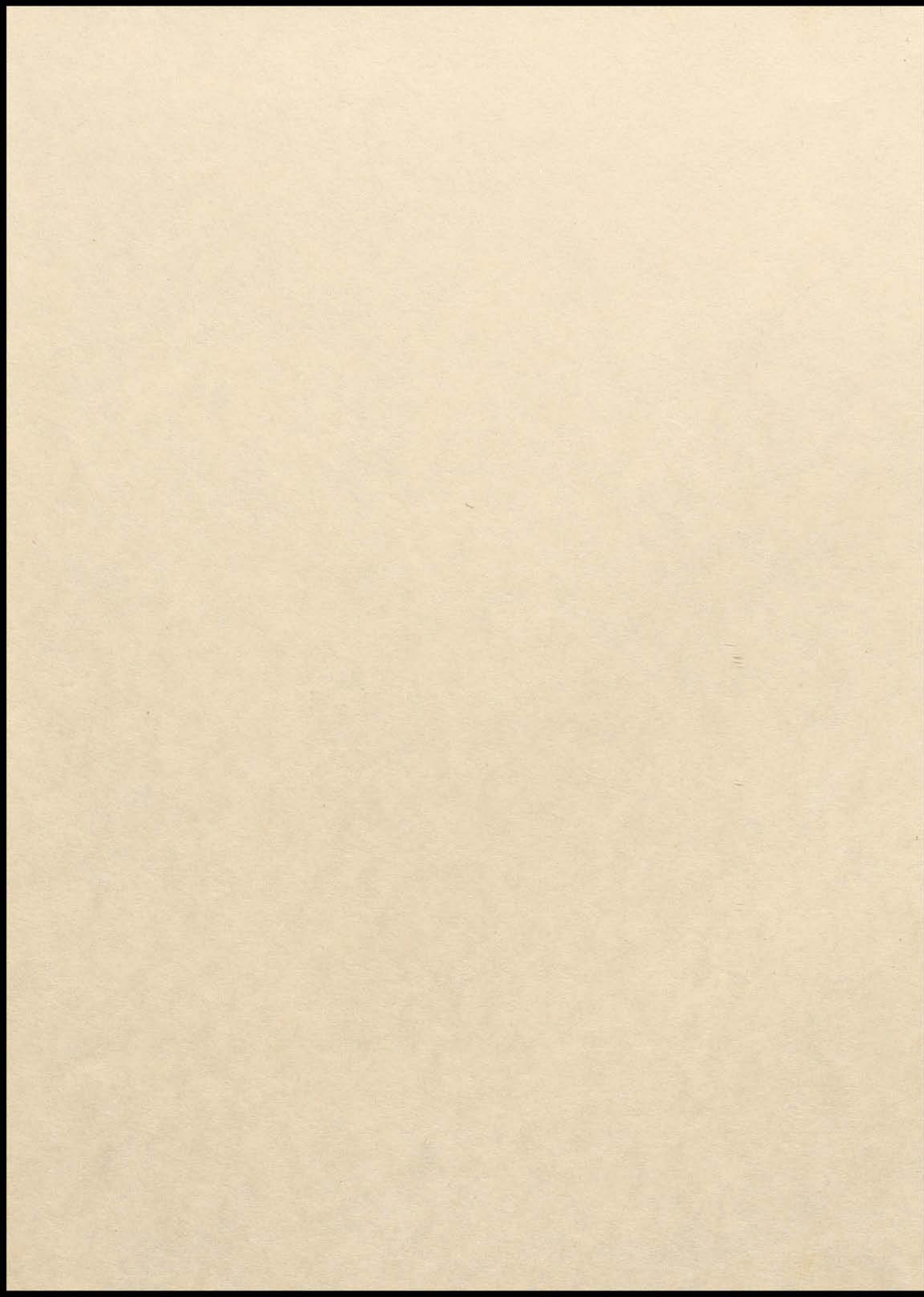



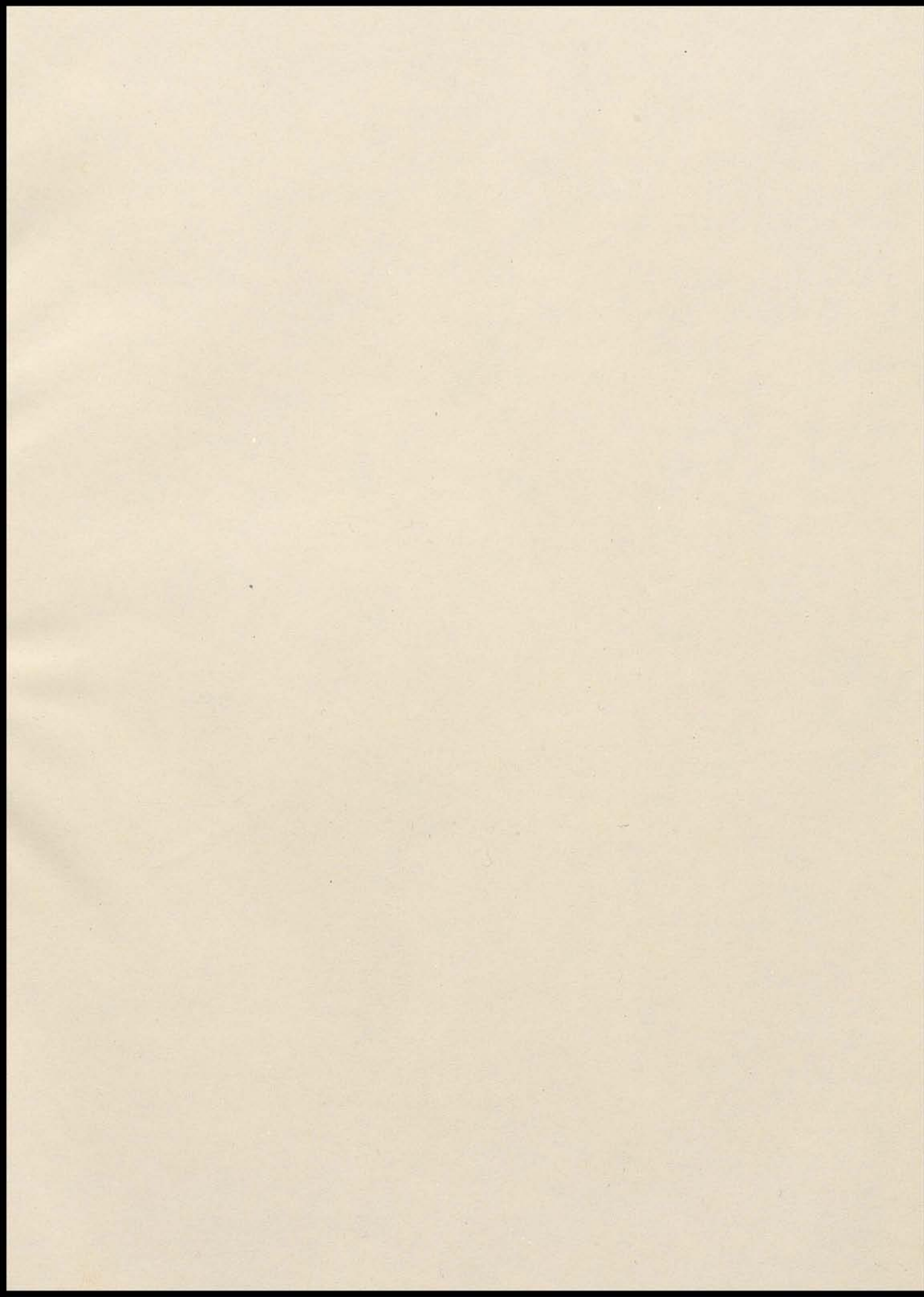



THE PARISIAN 1950

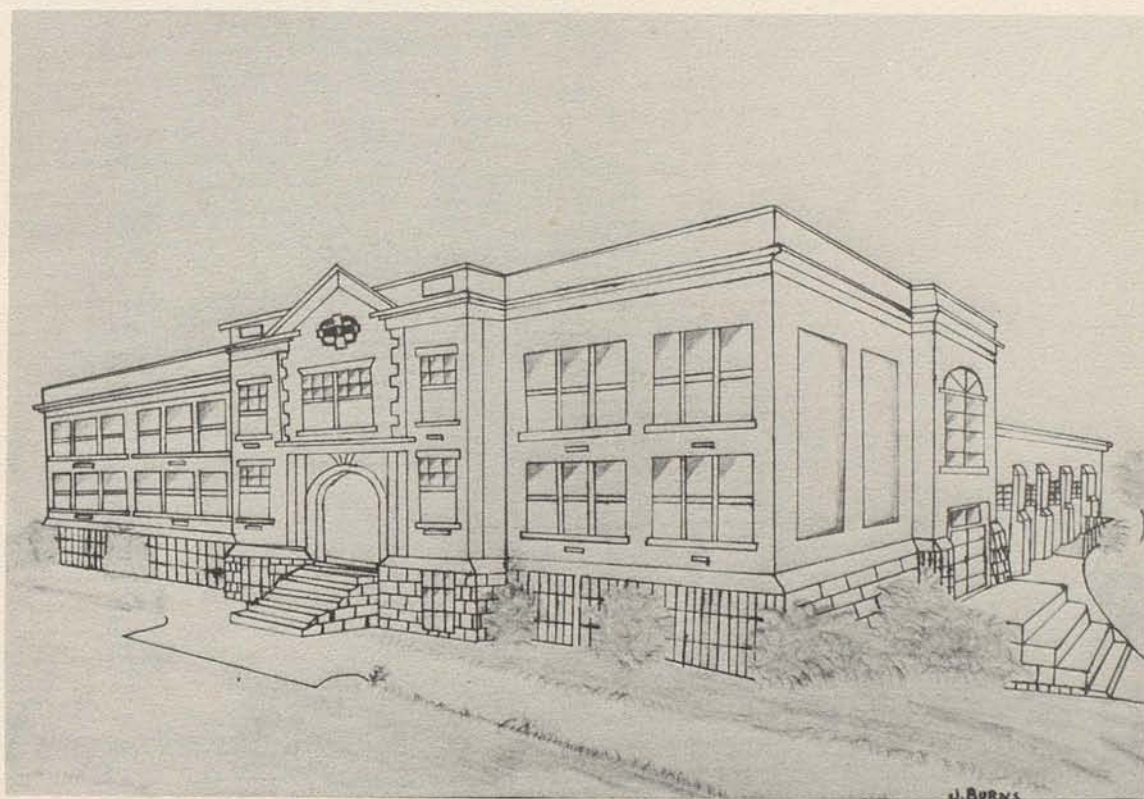

Published by

SENIOR CLASS OF PARIS HIGH SCHOOL

We The Members Of The Senior Class Of

1950

DEDICATE

This Annual To

Our Principal

MR. WILLIAM F. RUSSELL

Mr. Russell came to our school in 1948. He entered immediately into the midst of our school life. He has put energy, intellect and interest into every phase of our school. We the Seniors of 1950, in dedicating this annual to Mr. Russell, wish to express our gratitude and sincere appreciation for his service.

IN TRIBUTE TO

MRS. MAUDE BRIGGS

The Seniors of 1950 wish to pay tribute to Mrs. Maud Briggs. The members of our class were the last students she taught at Paris High and we would like to take this opportunity to thank her.

Not only was Mrs. Briggs interested in teaching us but in our lives also. Mrs. Briggs' kindly attitude won for her the admiration and respect of everyone with whom she came in contact.

We shall remember you always, Mrs. Briggs, as our devoted friend and teacher.





LEE KIRKPATRICH
Superintendent

A. B. Georgetown College; M.
A., Columbia University; Grad-
uate Student Harvard Univer-
sity

FACULTY

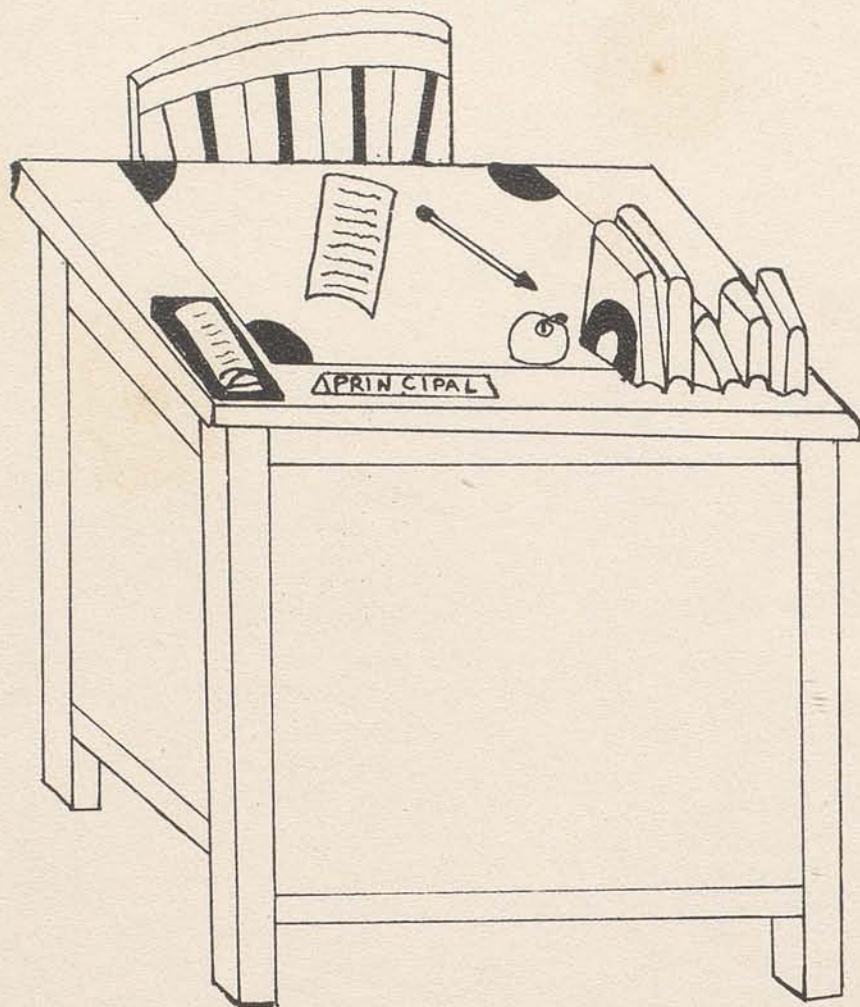

WILLIAM F. RUSSELL
Principal

A. B. Centre Col-
lege; M. A., Uni-
versity of Kentucky.



ZERELDA NOLAND

A.B., UNIVERSITY OF KENTUCKY; M.A., COLUMBIA UNIVERSITY; ENGLISH.

BETSY BROOKS WOODFORD

A.B., UNIVERSITY OF KENTUCKY; ROMANCE LANGUAGES.

RICHARD STOFER

A.B., UNIVERSITY OF KENTUCKY; M.A., UNIVERSITY OF KENTUCKY; HISTORY.

MARY ELEANOR ISGRIG

A.B., UNIVERSITY OF KENTUCKY; SCIENCE.

CARL HERRON

A.B., UNIVERSITY OF KENTUCKY; MATHEMATICS.

GILBERT LAVIN

A.B., UNIVERSITY OF KENTUCKY; M.A., UNIVERSITY OF MICHIGAN; LATIN.



FACULTY



MRS. W. V. SHAW

A.C.A., BOWLING GREEN; A.B., BOWLING GREEN; COMMERCE.



MRS. LOUISE CLAY

A.B., UNIVERSITY OF ILLINOIS; LIBRARIAN;



JAMES ROSE

A.B., MOREHEAD STATE TEACHERS COLLEGE; ATHLETICS.



MRS. DAN PEED

B.S., UNIVERSITY OF KENTUCKY; HOME ECONOMICS.



MRS. HAL GILMORE

A.B., WESTERN STATE TEACHERS COLLEGE; MUSIC.



MARGUERITE HUFFAKER

A.B., WESTERN STATE TEACHERS COLLEGE; MUSIC.

DANIEL BARR

A.B., TRANSYLVANIA COLLEGE; SCIENCE AND
MATHEMATICS.

AGNES PURNELL

A.B., UNIVERSITY OF KENTUCKY; MATHEMATICS.



MRS. BETTE ALLEN BROWN

A.B., UNIVERSITY OF KENTUCKY; HISTORY AND
SCIENCE.

MARION MITCHELL

A.B., RANDOLPH MACOM WOMAN'S COLLEGE; M.A.,
COLUMBIA UNIVERSITY; GEOGRAPHY.



ALICE McCLINTOCK

A.B., GEORGETOWN COLLEGE; M.A., UNIVERSITY
OF MICHIGAN; LATIN.

MRS. MARGARET D. SHIRLEY

A.B., UNIVERSITY OF KENTUCKY; ROMANCE
LANGUAGES.



KATHLEEN LOVELL

A.B., UNIVERSITY OF KENTUCKY; ENGLISH.

HELEN HUNTER

A.B., UNIVERSITY OF KENTUCKY; M.A., CO-
LUMBIA UNIVERSITY; HISTORY.





FRONT ROW: MARGARET RUSSELL, TREASURER; BRUCE MILLER, EDITOR-IN-CHIEF; LOUISE BROWN AND TOMMY MITCHELL, EDITORS; LUCINDA WILSON AND ELLIS HUKILL, ASSISTANT EDITORS; BACK ROW: BETTY JO TUNE, CIRCULATION; BILLIE JANE SHRIVER, ART; ANN MARIE DOYLE, CLUBS; GAYLENA JONES, JOKES; BETTYE JO MITCHELL, CLASS POEM; SYLVIA COHEN, ADVERTISING; HELEN WATSON, TYPING; MARTHA STEWART, SNAPSHOT; ANNE SIMPSON, ADVERTISING; BILLY SIMOS, SPORTS; MARION CLAY, BIOGRAPHIES; MRS. LOUISE CLAY, FACULTY ADVISOR.



SENIORS



President	Bruce Miller
Vice President	Tommy Mitchell
Secretary	Marian Robertson
Treasurer	Margaret Russell



LUCINDA WILSON

SHE'S A WHIZ IN ENGLISH, CHEMISTRY, LATIN, THERE'S NOTHING IN WHICH CINDY'S LACKIN'. BETA CLUB 3,4; N.F.L. 3,4; LATIN CLUB 2,3,4; SPEECH CLUB 3,4; JUNIOR RED CROSS COUNCIL 2,3,4; ORANGE AND BLACK 1; COMMERCIAL CLUB 3; GLEE CLUB 2; SERVICE CLUB 4; DEBATE 2,3,4; HOME ECONOMICS CLUB 1; ANNUAL STAFF.

MARIAN ROBERTSON

TO THIS CONCLUSION WE ARE FORCED TO COME, GIRLS CAN BE BEAUTIFUL WITHOUT BEING DUMB. ANNUAL STAFF; CHOIR 2,3,4; GIRLS GLEE CLUB 2,3,4; SPEECH CLUB 2,3,4; TRI-HI-Y 4; ROMANCE LANGUAGE CLUB 3,4; LATIN CLUB 2,3,4; COMMERCIAL CLUB 3; HOME ECONOMICS CLUB 1; JUNIOR CHORUS 1; BAND 3,4; CLASS OFFICER (SEC.) 4; MUSIC CLUB (V. PRES.) 3.



JAMES SHELTON

WITHOUT A SORROW OR REGRET, FOR ALL I KNOW JIM'S SLEEPING YET. BAND 3,4; HI-Y 3; COMMERCIAL CLUB 4.

SYLVIA COHEN

IN ENGLISH SHE WAS SIMPLY SUPER, BUT SHE ALWAYS HAD TIME TO CHASE AFTER COOPER! ANNUAL STAFF; GIRLS GLEE CLUB 2,4; SPEECH CLUB 2,3,4; ROMANCE LANGUAGE CLUB 3,4; TRI-HI-Y 3; LATIN CLUB 2; COMMERCIAL CLUB 3; HOME ECONOMICS CLUB 1; JUNIOR CHORUS 1.



MARTHA STEWART

MARTHA'S SMILE IS JUST FLIRTATION, FRAUGHT WITH STRUGGLE AND VEXATION. GLEE CLUB 2,3,4; CHOIR 3,4; BETA CLUB 3,4; ROMANCE LANGUAGE CLUB 3,4; TRI-HI-Y 3,4; SERVICE CLUB 4; SPEECH CLUB 3,4; ANNUAL STAFF; ORANGE AND BLACK 1; LATIN CLUB 1,2; COMMERCIAL CLUB 3,4; JUNIOR CHORUS 1; MIXED GLEE CLUB 2,3.

PRICE HOUSTON

HOOT'S NAME WILL GO DOWN IN FAME, FOR HE'S THE ONE THAT PUT "OLIVER" INTO THE GAME. LATIN CLUB 2; BASKETBALL 1,2,3,4; FOOTBALL 1; ANNUAL STAFF.





KENNETH GARRISON

THE TRUMPET HE CAN REALLY PLAY; HE'LL BE ANOTHER HARRY JAMES SOME DAY. CHOIR 2, 3, 4; COMMERCIAL CLUB 3, 4; BOYS GLEE CLUB 2, 3; HI-Y 3, 4; LATIN CLUB 2; JUNIOR CHORUS 1; DEBATING 4; BAND 1, 2, 3, 4; ANNUAL STAFF.

MARY D. EVERMAN

BEAUTIFUL MARY IN HER CAR DOES RIDE, WITH ABOUT SIX BOYS BY HER SIDE. CHOIR 4; GIRLS GLEE CLUB 2, 4; BETA CLUB 3, 4 (SECRETARY 4); ORANGE AND BLACK 1; ROMANCE LANGUAGE CLUB 2, 3; SERVICE CLUB 4; TRI-HI-Y 3; HOME ECONOMICS 4; JUNIOR CHORUS 1; PIANIST 1, 4.



JUNIUS COOPER

HE'S KNOWN FOR HIS LAUGH AND FLASHY CLOTHES, YOU CAN ALWAYS HEAR HIM WHEREVER HE GOES. COMMERCIAL CLUB 3, 4; FOOTBALL MANAGER 2; BASKETBALL MANAGER 2, 3; HI-Y 3; ANNUAL STAFF.

PATSY FAYE HARNEY

SHE'S CUTE AS A WINK, SWEET AS PIE, WHEN JIMMY WALKS BY SHE BREATHES A SIGH. GIRLS GLEE CLUB 2; TRI-HI-Y 3, 4; LATIN CLUB 1, 2; COMMERCIAL CLUB 3; HOME ECONOMICS CLUB 1, 4; JUNIOR CHORUS 1; CHEERLEADER 1, 2, 3, 4; CLASS OFFICER 1; ANNUAL STAFF.



BETTY KELLEY

TO BE A WAVE WAS HER AMBITION, BUT YOU'LL BE SURE TO FIND HER IN KOOKIE'S KITCHEN. GIRLS GLEE CLUB 2, 3, 4; TRI-HI-Y 2, 3, 4; LATIN CLUB 2; COMMERCIAL CLUB 3, 4; JUNIOR CHORUS 1; HOME ECONOMICS CLUB 1; MIXED GLEE CLUB 2; MUSIC CLUB 3; ANNUAL STAFF.

CHRISTINE LEACH

A PRETTIER GIRL I'VE NEVER SEEN, SHE'S ALWAYS SWEET AND NEVER MEAN. ANNUAL STAFF; CHOIR 2, 3, 4; GIRLS GLEE CLUB 2; TRI-HI-Y 4; LATIN CLUB 2; COMMERCIAL CLUB 3, 4; HOME ECONOMICS CLUB 2; MIXED GLEE CLUB 3; JUNIOR CHORUS 1; CLASS OFFICER 1.





LOUISE WILSON

HAPPY, KIND, AND TRUE, THERE IS NO FAVOR SHE WON'T DO. GLEE CLUB 2,3,4; MIXED GLEE CLUB 3; COMMERCIAL CLUB 3,4; TRI-HI-Y 3,4; HOME EC CLUB 2,4; JR. CHORUS 1; MUSIC CLUB.

BILLY WILSON

BILLY, WITH MORE BRAWN THAN BRAINS, WHAT DO YOU EXPECT TO GAIN? HI-Y 3,4; COMMERCIAL CLUB 4; ROMANCE LANGUAGE CLUB 3,4.



JANE MYERS

ALWAYS KIND, THOUGHTFUL, AND TRUE, A FRIEND TO ME, A FRIEND TO YOU. GLEE CLUB 2,3; COMMERCIAL CLUB 3,4; HOME EC. CLUB 2,4; JR. CHORUS 1; MIXED GLEE CLUB 2; MUSIC CLUB 1,2,3.

BETTY JO TUNE

SOBER, QUIET, PENSIVE, AND DEMURE, ONE OF THOSE FRIENDS OF WHOM YOU ARE SURE. ANNUAL STAFF 4; TRI-HI-Y 4; COMMERCIAL CLUB 4; JR. CHORUS.



BILLY WORNALL

HE'S A BE-BOP DADDY WITH A BOOGIE-BEAT, HERE'S A FELLOW THAT IS ALL REET! BAND 1, 2,3,4; CHOIR 3,4; ROMANCE LANGUAGE CLUB 3,4.

GAYLENA JONES

SWEET, CUTE, MISCHIEVOUS GAY, PHILIP'S BRIDE WILL BE SOME DAY. CHOIR 4; GIRLS GLEE CLUB 3; SPEECH CLUB 3,4; ROMANCE LANGUAGE CLUB 3,4; TRI-HI-Y 3,4; LATIN CLUB 1,2; COMMERCIAL CLUB 3; JUNIOR CHORUS 1; HOME ECONOMICS CLUB 1,4; ANNUAL STAFF.





ANN MARIE DOYLE

ALTHOUGH SHE IS FRIENDLY AND SHY, SHE GOES WITH A BOY FROM VOCATIONAL HI. ANNUAL STAFF; CHOIR 2,3,4; GIRLS GLEE CLUB 2,3; BETA CLUB 3,4; ROMANCE LANGUAGE CLUB 3,4; SERVICE CLUB 4; TRI-HI-Y 4; ORANGE AND BLACK 1; LATIN CLUB 2,3,4; COMMERCIAL CLUB 3,4; MIXED GLEE CLUB 3; MUSIC 3.

BETTY JANE FRANKLIN

BETTY JANE A NICE LITTLE LASS, WAS THE FIRST WED FROM THE SENIOR CLASS. COMMERCIAL CLUB 3,4; LATIN CLUB 2; ROMANCE LANGUAGE CLUB 4; TRI-HI-Y 3; ANNUAL STAFF.



ELLIS HUKILL

HE HAS A MEEK AND QUIET WAY, ABSORBING KNOWLEDGE DAY BY DAY. BETA CLUB 3,4; ORANGE AND BLACK 1; LATIN CLUB 1,2; JUNIOR CHORUS 1; HI-Y 4; CLASS OFFICER 2,3; ROMANCE LANGUAGE CLUB 3; SERVICE CLUB 4; PARISIAN CIRCLE 3,4; ANNUAL STAFF.

REX HODGE

WHEN REX MOVED HERE, WE CERTAINLY DIDN'T FUSS, WE WERE SURE GLAD TO HAVE HIM WITH US. BETA CLUB 4; SPEECH CLUB 4; SERVICE CLUB 4; COMMERCIAL CLUB 4; HI-Y 4.



SARA NELL BODKIN

MISS ISGRIG'S PET WAS SHE, SO SMART IN CHEMISTRY, YOU SEE! ANNUAL STAFF; GIRLS GLEE CLUB 2,3; SPEECH CLUB 4; TRI-HI-Y 3,4 (V. PRES. 3); COMMERCIAL CLUB 2,3; MIXED GLEE CLUB 3; ROMANCE LANGUAGE CLUB 2,3,4 (V. PRES. 3,4).

LOUISE BROWN

THE SMARTEST GIRL IN THE SENIOR CLASS, A VERY FRIENDLY AND LOVELY LASS. ANNUAL STAFF; GIRLS GLEE CLUB 2; BETA CLUB 3,4 (PRES. 4); SPEECH CLUB 3,4; SERVICE CLUB 4; PARISIAN CIRCLE 2,3,4; TRI-HI-Y (PRES. 3,4); ORANGE AND BLACK 1; N.F.L. 3; COMMERCIAL CLUB 3,4; DEBATING 3; LATIN CLUB 2; JUNIOR RED CROSS COUNCIL 3; CLASS OFFICER 1,3.





MARY ANN LYKINS

A FINE NURSE WE KNOW YOU'LL BE, ANOTHER FLORENCE NIGHTINGALE WE SEE. CHOIR 2,3,4; GIRLS GLEE CLUB 2,3,4; SPEECH 3,4; TRI-HI-Y 3,4; ROMANCE LANGUAGE CLUB 3; LATIN CLUB 2; HOME ECONOMICS CLUB 1,2,4; BAND 3,4; JUNIOR CHORUS 1; COMMERCIAL CLUB 3; MUSIC CLUB 3; ANNUAL STAFF.

JOHN BALLARD

THIS BOY WAS ALWAYS SLEEPING IN SOMEONE'S CLASS, BECAUSE HE WAS OUT LATE WITH A WINCHESTER LASS. ANNUAL STAFF; LATIN CLUB 2; COMMERCIAL CLUB 4.



BILLIE JANE SHRIVER

TO BILLIE JANE WE GIVE A TOAST, MAY SHE BE AN ARTIST OF WHOM WE CAN BOAST. ANNUAL STAFF; CHOIR 2,4; GLEE CLUB 2,3; BETA CLUB 3,4; ROMANCE LANGUAGE CLUB 3,4; SERVICE CLUB 4; TRI-HI-Y 4; ORANGE AND BLACK 1; LATIN CLUB 1,2,3,4; COMMERCIAL CLUB 3,4; HOME ECONOMICS CLUB 1; MIXED GLEE CLUB 3; JUNIOR CHORUS 3; BAND 4.

MARGARET RUSSELL

SHE'S ONE OF THE PRETTIEST AND SMARTEST OF PARIS HI, BUT HER HEART BELONGS TO K.M.I. ANNUAL STAFF; CHOIR 3; GIRLS GLEE CLUB 3; BETA CLUB 3,4; SPEECH CLUB 3,4; TRI-HI-Y 3; ROMANCE LANGUAGE CLUB 3,4; N.F.L. 3,4; SERVICE CLUB 4; CLASS OFFICER (TREAS.) 4.



BILLY HALL

FOT STUDYING YOU CAN'T DEPEND ON HALL, BUT WHEN HE'S ON THE FIELD, WATCH THAT FOOTBALL. ROMANCE LANGUAGE CLUB 3; LATIN CLUB 2; COMMERCIAL CLUB 3,4; BASKETBALL 3,4; FOOTBALL 1,2,3,4; Co-CAPT. 4; ANNUAL STAFF.

KATHERINE KENNEY

A GIRL WITH EYES OF BLUE, THERE'S NOTHING SHE WON'T TRY TO CARRY THROUGH. GIRLS GLEE CLUB 2; SPEECH CLUB 3,4; TRI-HI-Y 3,4; LATIN CLUB 2; JUNIOR CHORUS 1; HOME ECONOMICS 1,2; COMMERCIAL CLUB 4; ANNUAL STAFF.





ELISE BAIRD

IN VOGLER'S DRUG SHE'S USUALLY FOUND, THAT IS IF RALPH IS SOMEWHERE AROUND. ANNUAL STAFF; CHOIR 3,4; GIRLS GLEE CLUB 2,3,4; SPEECH CLUB 2,3,4; ROMANCE LANGUAGE CLUB 3; COMMERCIAL CLUB 3; BAND 3,4; PIANIST 1,4; MUSIC CLUB 3.

JOAN BURNS

ART IS WHERE SHE SPENDS MOST TIME; SHE CAN DECORATE WITHOUT EVEN TRYING. ANNUAL STAFF; GIRLS GLEE CLUB 2,3,4; TRI-HI-Y 2,3,4; LATIN CLUB 2; COMMERCIAL CLUB 3,4; HOME ECONOMICS CLUB 1,2; MIXED GLEE CLUB 3; JR. CHORUS; MUSIC CLUB 3.



BILLY SIMOS

FULL OF MISCHIEF AND FULL OF FUN, THERE'S NEVER A DULL MOMENT WITH THIS ONE. ANNUAL STAFF; CHOIR 3,4; ROMANCE LANGUAGE CLUB 2,3,4; JUNIOR CHORUS 1; HI-Y 2,3,4; BASKETBALL (MANAGER) 3,4.

BETTYE JOE MITCHELL

WITH A READY SMILE AND EYES SO BROWN, BETTYE IS THE BELLE OF OUR TOWN. ANNUAL STAFF; BAND 3,4; CHOIR 2,3,4; GIRLS GLEE CLUB 2,3,4; COMMERCIAL CLUB 3; SPEECH CLUB 3; LATIN CLUB 2; JUNIOR CHORUS 1; HOME ECONOMICS CLUB 1,2,4.



GAYLE ROSE

A KENTUCKY ALL STATE PLAYER IS HE, AND WITH THE GIRLS OH MY! OH ME! ANNUAL STAFF; ROMANCE LANGUAGE CLUB 2,3; HI-Y 3,4; BASKETBALL 2,3,4; FOOTBALL 2.

MARION CLAY

THROUGH THESE HALLS NO MORE TO ROAM, POOR EUGENE WILL BE ALL ALONE. GIRLS GLEE CLUB 2; SPEECH CLUB 2,3,4; ROMANCE LANGUAGE CLUB 3,4; COMMERCIAL CLUB 3; TRI-HI-Y 3,4; LATIN CLUB 3; HOME ECONOMICS CLUB 1,4; CHEERLEADER 1; JUNIOR CHORUS 1; BAND SPONSOR; ANNUAL STAFF.





TOMMY MITCHELL

AS MANAGER AND LEADER HE'S UNSURPASSED, HE'S ADMIRER BY ALL THE CLASS. PARISIAN CIRCLE 4; COMMERCIAL CLUB 4; JUNIOR CHORUS 1; HI-Y 4; BASKETBALL MANAGER 4; FOOTBALL 1; CLASS OFFICER 4; ANNUAL STAFF.

MATTIE EADES

A VERY NICE GIRL WITH PRIDE, SHE WILL MAKE BOBBY A WONDERFUL BRIDE. BETA CLUB 3,4; SERVICE CLUB 4; LATIN CLUB 1,2; COMMERCIAL CLUB 3,4; GIRLS GLEE CLUB 2,3; TRI-HI-Y 3,4; ORANGE AND BLACK 1; HOME ECONOMICS 1,2; JUNIOR CHORUS 1; CLASS OFFICER 2; JUNIOR RED CROSS COUNCIL 4; ANNUAL STAFF.



REVILLE GOSS

HERE IS TO REVILLE GOSS, "WHAT DO YOU SAY HOSS"? CHOIR 2,3,4; DEBATING 4; BOYS GLEE CLUB 2,3; MIXED GLEE CLUB 2; HI-Y 3,4; JUNIOR CHORUS 1; FOOTBALL 1,3,4; JUNIOR RED CROSS COUNCIL 3; BAND 2,3; ANNUAL STAFF 4.

DORIS JEAN CONNER

SHE IS SO VERY FRIENDLY AND JOLLY, ESPECIALLY WITH A BOY NAMED TOLLIE. ANNUAL STAFF; GIRLS GLEE CLUB 2,3,4; COMMERCIAL CLUB 3,4; HOME ECONOMICS CLUB 1; MIXED GLEE CLUB 3; JUNIOR CHORUS 1; CHOIR 2,3,4; MUSIC CLUB 3.



MARJORIE FORSYTHE

A PERSONALITY THAT'S TOPS AND NEVER BORED, ESPECIALLY WHEN SHE'S IN THAT LITTLE BLACK FORD. GIRLS GLEE CLUB 2; SPEECH CLUB 3; CLASS OFFICER 3; TRI-HI-Y 3; LATIN CLUB 1,2; COMMERCIAL CLUB 3,4; HOME ECONOMICS CLUB 1,4; JUNIOR CHORUS 1; CHEERLEADER 1,2,3,4; ANNUAL STAFF.

ANNE SIMPSON

ANNE'S INTERESTED IN TRACTORS SO WE'RE HEARING, COULD IT BE A BRAND NAMED DEARING? BETA CLUB 3,4; SERVICE CLUB 4; COMMERCIAL CLUB 3,4; SPEECH CLUB 3,4; TRI-HI-Y 3,4; ANNUAL STAFF.



PATSY SUE MITCHELL

PATSY IS A SOUTHERN BELLE- WHO HER NEXT BEAU WILL BE, YOU NE'ER CAN TELL. ANNUAL STAFF; GIRLS GLEE CLUB 2,3,4; TRI-HI-Y 3,4; LATIN CLUB 1,2; COMMERCIAL CLUB 3,4; HOME EC CLUB 1,2,4; JUNIOR CHORUS 1.

BOB COLLIVER

A NEW BOY TO OUR CLASS HE CAME, TAKES MOST OF THE JUNIOR GIRLS TO THE BASKETBALL GAMES. 'ANNUAL STAFF; ROMANCE LANGUAGE CLUB 4; TRANSFERRED FROM WAYLAND KY. H.S.

RUBY LANGFELS

A PRETTIER AND SWEETIER GIRL YOU'LL NEVER MEET, SHE'S A GIRL THAT'S HARD TO BEAT. ANNUAL STAFF; CHOIR 2,3,4; GIRLS GLEE CLUB 2,3; BETA CLUB 3,4 (TREAS. 4); SERVICE CLUB 4 (CHAIRMAN); PARISIAN CIRCLE 4; ORANGE AND BLACK 1; LATIN CLUB 2; COMMERCIAL CLUB 3,4 (V. PRES. 4); HOME ECONOMICS CLUB 1; MIXED GLEE CLUB 3; MUSIC CLUB 3; CLASS OFFICER 2.

JOHN RICHARD HOWERTON

JOHNNY QUIT HIS STUDIES AND PUT OUT TO SEA, AND HOW THE GIRLS ALL SANG, "OH, BRING BACK MY JOHNNY TO ME." U.S. NAVY JUNE '46-DEC. '49. RE-ENTERED SR. CLASS JAN. '50. BASKETBALL 2,3; FOOTBALL 2,3; CHOIR 2,3; GLEE CLUB 2,3.

JOE SINGLETON

HE NEVER HAS A LOT TO SAY, A SILENT CHAP, ALWAYS ON HIS WAY. BASKETBALL 3,4; COMMERCIAL CLUB 4.





DOROTHY MAXINE LAYCOCK

OH, MY! I'VE LOST MY POCKETBOOK, PLEASE EVERYBODY HELP ME LOOK. ANNUAL STAFF; GIRLS GLEE CLUB 2; SPEECH CLUB 4; LATIN CLUB 1, 2, 3, 4; COMMERCIAL CLUB 3; HOME ECONOMICS CLUB 2; JUNIOR CHORUS 1; CHOIR 2.

BRUCE MILLER

AS PRESIDENT OF OUR CLASS AND LEADER THROUGHOUT, OF HIS SUCCESS WE HAVE NO DOUBT. ANNUAL STAFF; BETA CLUB 3, 4; SPEECH CLUB 2; PARISIAN CIRCLE 2, 3, 4; ROMANCE LANGUAGE CLUB 3; ORANGE AND BLACK 1; LATIN CLUB 2; COMMERCIAL CLUB 3, 4; HI-Y 3, 4; BASKETBALL 1, 2, 3, 4; FOOTBALL 1, 3, 4; CLASS OFFICER 1, 2, 4.



HELEN WATSON

HER PROBLEM IS TO LEARN TO DO - FOUR THINGS AT ONCE AND NOT TO STEW. MIXED GLEE CLUB 2, 3; BETA CLUB 3, 4; SERVICE CLUB 4; PARISIAN CIRCLE 3, 4; CHOIR 3, 4; COMMERCIAL CLUB 3, 4; SPEECH CLUB 3, 4; TRI-HI-Y 3, 4; ANNUAL STAFF; ROMANCE LANGUAGE CLUB 2, 3; LATIN CLUB 1, 2; JUNIOR CHORUS 1.

CARY CLAY

BOZ IS LIKED BY ALL BUT HARD TO TAME, YOU CAN'T HELP BUT WONDER IF HE'S SANE. ANNUAL STAFF; ROMANCE LANGUAGE CLUB 2, 3, 4; LATIN CLUB 2; COMMERCIAL CLUB 4; HI-Y 3, 4; BAND 1.



SADIE MANSFIELD

SHE NEVER WORRIES, FUMES OR FRETS, BUT ALWAYS LOOKS FOR HAPPINESS. CHOIR 2; GLEE CLUB 2, 4; COMMERCIAL CLUB 2, 3; JUNIOR CHORUS 1; LATIN CLUB 2; HOME ECONOMICS CLUB 1.



WE'VE RACKED OUR BRAINS, TIME AND AGAIN,
WONDERING HOW WE WOULD BEGIN,
SO IN THIS POEM YOU READ TODAY,
DON'T BE SURPRISED AT WHAT WE SAY.

WE LOVED EVERY MINUTE OF OUR FIRST YEAR,
AND THOUGHT OUR TEACHERS SO VERY DEAR.
IT WAS FUN TO READ BEN AND ALICE, TOO-
BUT MORE IMPORTANT THINGS WE WERE YET TO DO.

OUR SECOND YEAR WAS PACKED WITH THRILLS
AND FUSSES, FIGHTS, FALLS AND SPILLS.
TWO OF OUR TEACHERS, MRS. TALBOTT AND MRS. MEAD,
TAUGHT US SOME MORE OF HOW TO READ.

IT WAS IN THE THIRD THAT WE ALL GOT BLUE,
FOR NOW WE HAD TO STAY TILL HALF PAST TWO.
THERE WERE SPELLING BEES AND MAPS TO DRAW,
AND THIS MEANT MORE WORK FOR ONE AND ALL.

BUT IN THE FOURTH WE WERE REALLY IT,
FULL OF PEP AND PLENTY FIT.
'T WAS HERE WE HAD OUR FIRST BASKETBALL TEAM,
THOSE CUTE LITTLE CHEERLEADERS WERE REALLY SUPREME.

IN OUR FIFTH YEAR OF SCHOOL,
WE LEARNED TO LIVE BY THE GOLDEN RULE.
WE STUDIED MORE AND MORE EACH DAY,
SPENDING OUR TIME IN A MORE USEFUL WAY.

OUR SIXTH YEAR OF SCHOOL THEN BEGUN,
WE HAD PLENTY OF WORK ALONG WITH OUR FUN.
WE ALL LOOKED FORWARD TO THE PASSING OF MAY,
BECAUSE NEXT WOULD COME GRADUATION DAY.

WE THEN BEGAN OUR FIRST YEAR IN JUNIOR HIGH
WE WANDERED AROUND, EACH GIVING A SIGH.
WE HAD STARTED THE YEAR WITH GREAT HOPES,
NOW WE ALL FELT LIKE COMPLETE DOPES.

IN THE EIGHTH GRADE WE HAD LEARNED WHAT TO DO,
WE WERE NOW CAPABLE OF PULLING THROUGH.
WE CAST OUR CARES TO THE REAR,
AND LOOKED FORWARD TO OUR FRESHMAN YEAR.

NOW AS FRESHMEN OUR ROLE WAS TWO FOLD
LEAVING JUNIOR HIGH, WE WERE ONE STEP NEARER OUR GOAL.
OUR SUBJECTS WERE NEW, OUR CLASSES SEEMED HARDER,
WITH VIEWS OF SENIOR HIGH OUR AMBITIONS GREW LARGER.

SUBDUED FOR MAYBE A DAY, AND A LITTLE SHY,
THE NEXT YEAR WE ENTERED SENIOR HIGH.
THIS WAS THE YEAR THE TWO ROSES CAME,
TO ADD MUCH TO OUR HIGH SCHOOL FAME.

AS JUNIORS WE HAD A MORE DIGNIFIED AIR,
AND TO THE SOPHOMORES WE NOW GAVE A DISDAINFUL STARE.
WITH TWELVE OF US BETAS, AND EIGHT PLAYING BASKETBALL,
GAVE A FEELING OF PRIDE TO ONE AND ALL.

AND NOW WE HAVE REACHED OUR LONG-SOUGHT GOAL,
AS FIFTY-TWO SENIORS ARE NOW ON OUR ROLE.
WE'VE MADE OUR RECORD, AND OUR DAY HAS PAST,
AND NOW TO THE FUTURE OUR DIE IS CAST

BELLS WILL RING ON, BOTH SCHOOL AND WEDDING,
WE NOW LEAVE OUR HIGH SCHOOL DAYS, REGRETTING
THAT OUR HAPPY CAREFREE DAYS NOW END,
THE BEST OF HAPPINESS TO ALL WE NOW SEND.

BETTYE JO MITCHELL
MARTHA STEWART
ANNE SIMPSON

JUNIORS



JUNIOR CLASS OFFICERS

President Nelson Bishop
Vice-President Joe Shriver
Secretary Ruby Arnsperger
Treasurer Anne Royse

JUNIORS



CHARLES ANDERSON, DIANE ARNSPARGER, RUBY ARNSPARGER, NELSON BISHOP, DUDLEY BOYLE, BOBBY BURDIN, FRED BURNS, EUGENE CAIN, PHYLIS CAYWOOD, ZEKE CLAY, FRANCES CONNER, MARY L. DOCKENBRODE, MALCOLM DOYLE, DAVID FELD, W.G. FLORENCE, DANIEL FRYMAN, HAZEL GREEN, NANCY GREENUP, BARBARA HAZELRIGG, LARRY HENNESSEY, NORMA HON, JERRY JACKSON, EVELYN JOHNSON, BARBARA JORDON, BETTY LANGFELS, JEAN MANSFIELD, CAROLYN MARSHALL, BETTY RUTH MASTIN, MARTHA MATTOX, ANNA MCCORD, ALICE MYERS, HAROLD MYERS, WILMA REYNOLDS, BOBBY RICHARDSON, ANNE ROYSE, MARGARET RUSSELL, JOE SHRIVER, HARRY B. SMART, KELLY SMITH, JAMES SUMMERLIN, ROBERT THOMAS, WILMA TURNER, EDDIE WELLS, BETTY WOODFORD.

THE JUNIOR CLASS HISTORY OF '50

There are at present forty-five Juniors divided into two homerooms with Miss Lavin and Miss Woodford as teachers. We have nine students in the Beta Club.

Five of our boys are on the first string in basketball. This year we added Joe Shriver and Nancy Greenup to the Parisian Circle.

We have had one hundred percent membership in the Junior Red Cross and the Community Chest. Our members are active in basketball, football, choir, glee club, speech club, Latin Club, Commercial Club and Romance Language Club.

We are proud to have been jolly Juniors and we will be even prouder to be the Seniors of '51.

SOPHOMORES



SOPHOMORE CLASS OFFICERS

President . . . Douglas Lawhorn
Vice-President . . Jimmy Myers
Secretary . . . Dolores Williams
Treasurer . . . Juanita Withers

SOPHOMORES



CLASS ROLL

SUSAN ALLEN
JOE ANDERSON
MARY SUE BELL
LUCY BLANTON
TOMMY BOWLING
GERALD BROWNING
LA FAUN BROWN
EULA BUCKLER
PHYLLIS BUTLER
ROBERT CAYWOOD
HAROLD CLINKENBEARD
JOHN WILLIE CRUMP
CHARLOTTE CURTIS
WAYNE DEARING
BLANCHE DOCKENBRODE
GEORGE DUNDON
LOUIS EMMONS
CARRIE FARRIS
NELSON FLYNN
BRUCE FORSYTHE
ROBERT HADLEY
FAYE HAGAN
BILLY HALL

WALTER HERNDON
PATSY HILL
JACKIE HOGAN
DONALD HONICAN
PEGGY HUDNALL
MARTHA HUKILL
DOUGLAS LAWHORN
JUNE LAWRENCE
FRED LAYCOCK
GEORGE LEER
CHARLOTTE LEMONS
GEORGE LUCKY
EDWARD LYONS
EUGENE MAXWELL
DONALD MCCORD
JULIAN MCCORD
MILDRED MOORE
FAYE MORELAND
JIMMY MYERS
FRED NICHOLS
DEIRDRE NOLAN
HENRY OWENS
JEAN PITTS

CLARA RINESMITH
MABLE ROBB
MARY JO SHEELER
HELEN SHELBURNE
TOMMY SHERLOCK
WAYNE SHUMATE
WILLIAM STAMLER
VIRGINIA STANFORTH
BILLY TALBOT
BROOKS TALLEY
RAY THOMPSON
TOMMY THOMPSON
GLEN WAGONER
JOE WAGONER
MARTHA WAGONER
BILLY WEBB
BOBBY WILLS
DELORES WILLIAMS
BILL WILSON
RUTH WILSON
JUANITA WITHERS
CAROLYN PROC WOOD

The sixty-eight of us started to school in September
We are proud of our very large number.
The Sophomores are full of ambition,
But in Senior Hi we hold the lowest position.
To the highest goals, we do strive
Wonder if we'll ever arrive.
We participate in many things,
But are unaware what the future brings.
Our Cheerleaders, Allen and Farris
Help lead the cheers for dear old Paris
With our Sophomores heroes, Doug and Glen
The old Paris Greyhounds are sure to win.
The Sophomores in our band number six
And they're always out there doing those tricks.
You must agree that Sophomores are swell,
So for them all let's give a yell.

Jean Pitts

Blanche Dockenbrode

Martha J. Wagoner

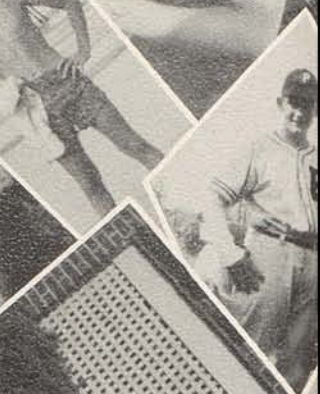

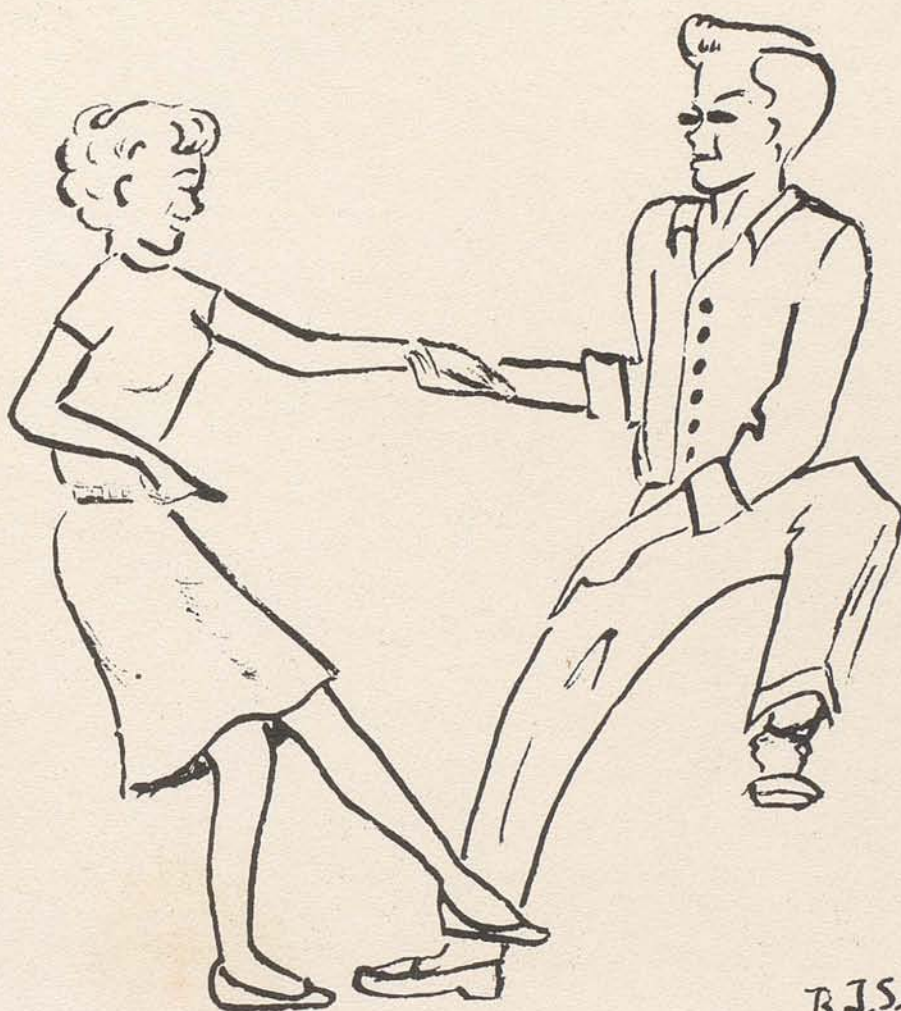
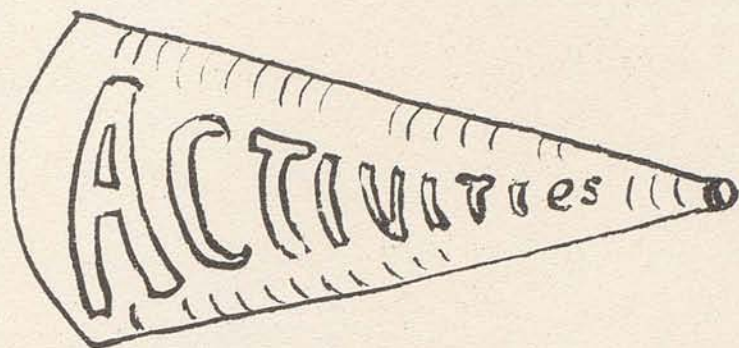

B.J.S.

PARISIAN CIRCLE



THE PARISIAN CIRCLE IS AN HONORARY CLUB IN SENIOR HIGH. IT IS MADE UP OF TWO SOPHOMORES, FOUR JUNIORS, AND SIX SENIORS WHO ARE CHOSEN ON THE BASIS OF SCHOLASTIC ACHIEVEMENT AND COOPERATIVENESS. TO BELONG TO THE PARISIAN CIRCLE IS A GREAT ACHIEVEMENT AND HONOR.

MEMBERS:

LOUISE BROWN, ELLIS HUKILL, RUBY LANGFELS, BRUCE MILLER, TOMMY MITCHELL, HELEN WATSON, NANCY GREENUP, HAROLD MYERS, WILMA TURNER, JOE SHRIVER, WAYNE DEARING, CLARA RHINESMITH.

SERVICE CLUB



THE SERVICE CLUB IS A SCHOLASTIC ORGANIZATION FOR MEMBERS OF THE SENIOR CLASS WHO HAVE A B STANDING. ITS PURPOSE IS TO ASSIST IN THE SCHOOL ACTIVITIES AND BE OF SERVICE TO THE SCHOOL AND THE FACULTY. THE SERVICE CLUB HAS SPONSORED SEVERAL DANCES AFTER THE GAMES. RUBY LANGFELS WAS CHOSEN CHAIRMAN OF THE CLUB.

MEMBERS:

LOUISE BROWN, ANNE MARIE DOYLE, MATTIE EADES, MARY D. EVERMAN, ELLIS HUKILL, RUBY LANGFELS, BRUCE MILLER, MARGARET RUSSELL, ANNE SIMPSON, BILLIE JANE SHRIVER, MARTHA STEWART, HELEN WATSON, LUCINDA WILSON.

ROMANCE LANGUAGE CLUB



The Romance Language Club is for the French and Spanish students. Its purpose is to interest its members in the customs and language of the French and Spanish countries. Miss Betsy Brooks Woodford is the sponsor.

OFFICERS

President	Larry Hennessy
Vice President	Sara Bodkin
Secretary	Marian Robertson
Treasurer	Martha Stewart
Publicity Chairman	Anne Royse

LATIN CLUB

The Latin Club consists of a Junior-Senior Club and a Sophomore Club. The Latin Club has presented several skits and a Christmas program. Miss Gilbert Lavin is the sponsor.

OFFICERS

Junior-Senior Club		Sophomore
President	Billie Shriver . . .	Douglas Lawhorn
Vice President	Anne Royse . . .	Gerald Brwoning
Treasurer	Nelson Bishop . . .	Juanita Withers
Secretary	Lucinda Wilson . . .	Lucy Blanton

BETA CLUB

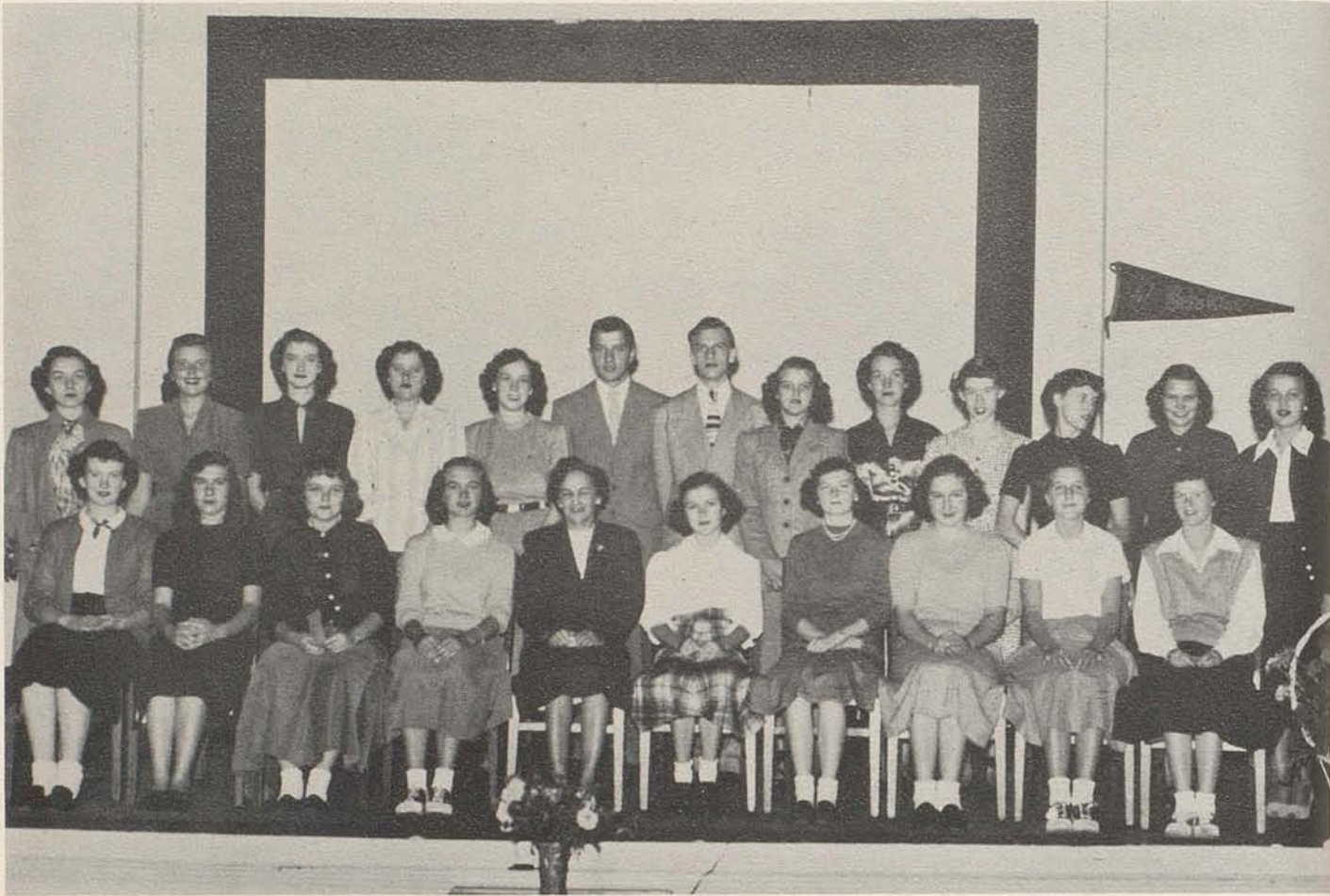

The Beta Club is a scholastic club made up of members of the Junior and Senior classes, who have the required scholastic standing. The Beta members take part in the school activities and also sell tickets at all the football and basketball games. The purpose of the club is to encourage students to make better grades. Miss Gilbert Lavin is sponsor of the Beta Club.

MEMBERS

Ruby Arnsperger
 Louise Brown
 Frances Conner
 Anne Marie Doyle
 Mattie Eades
 Mary D. Everman
 Ellis Hukill

Evelyn Johnson
 Jerry Jackson
 Barbara Jordan
 Hazel Greene
 Ruby Langfels
 Margaret Russell
 Margaret I. Russell

Anne Simpson
 Billie Shriver
 Martha Stewart
 Bruce Miller
 Wilma Turner
 Helen Watson
 Lucinda Wilson
 Betty Woodford

SPEECH CLUB



The purpose of the Speech Club is to emphasize the importance of speech in everyday life for the students and to motivate the study and practice of the speech arts by the high school students.

Certain standards are set for the students to achieve a degree in the National Forensic League. For a degree of Merit, a student must have over twenty forensic points; for a degree of Honor, over fifty; for Excellence, over one hundred; and for the highest honor, that of Distinction, one hundred and fifty points are required.

Officers of the Speech Club and the National Forencis League are;

President	Margaret Russel
Vice President	Lucinda Wilson
Secretary	Anne Royse

COMMERCIAL CLUB

The Commercial Club is made up of the students who take commercial subjects. At Christmas, the Commerical Club strives to make someone's Christmas a little happier. Mrs. Shaw is the sponsor.

COMMERCIAL CLUB OFFICERS:

President	Bruce Miller
Vice President	Ruby Langfels
Secretary	Marjorie Forsythe
Treasurer	Betty Woodford

TRI-HI-Y CLUB



MEMBERS:

SUSAN ALLEN, BETTY KELLY, BETTY JO TUNE, BETTY FRANKLIN, PATSY HARNEY, GAY JONES, JUANITA WITHERS, LOUISE WILSON, CHRISTINE LEACH, JOAN BURNS, CARRIE FARRIS, ANNE MARIE DOYLE, LA FAUN BROWN, ANNE SIMPSON, SYLVIA COHAN, RILLA KENNEY, MATTIE EADES, MARION CLAY, MARY SUE BELL, LOUISE BROWN, PATSY MITCHELL, BILLIE SHRIVER, HELEN WATSON, MARY ANN LYKINS, MARTHA STEWART, SARA NELL BODKIN, BETTY RUTH MASTIN.

The Tri-Hi-Y Club is under the sponsorship of Mrs. Shirley. It is composed of girls from the Sophomore, Junior, and Senior classes who have a good standing in school.

The officers are President, Louise Brown; Vice-President, Anne Simpson; Secretary, Patsy Harney, and Treasurer, Martha Stewart.

At the beginning of the school year an initiation was held at the local Y. M. C. A. by the older members in honor of the incoming members.

The Club sponsored the Hallowe'en Party for the children held at the Y. M. C. A. Our float won first prize as the most original.

The purpose of this club is to promote good fellowship and Christian principles in the school.

HI-Y



MEMBERS:

TOMMY BOWLING, EUGENE CAIN, CARY CLAY, MALCOM DOYLE, REVILLE GOSS, ELLIS HUKILL, HAROLD MYERS, BRUCE MILLER, TOMMY MITCHELL, GAYLE ROSE, JAMES SHELTON, BILL STAMLER, JIMMY SUMMERLIN, BILLY SIMOS, BILLY WILSON.

The Hi-Y Club is a club for boys. Its purpose is to encourage high morals and uphold good christian standards. This year the club plans on sending several members to the Youth and Government Assembly in Frankfort. Mr. Richard Stoffer is the club sponsor.

CHAPEL CHOIR



MEMBERS:

MARY ANN LYKINS, MARY D. EVERMAN, MARIAN ROBERTSON, ELISE BAIRD, LUCY BLANTON, NANCY GREENUP, SUSAN ALLEN, MARTHA STEWART, ANN ROYSE, GAY JONES, BETTY MITCHELL, JEAN MANSFIELD, MARTHA MATTOX, HELEN SHELBURNE, CHARLOTTE LEMONS, DORIS CONNER, BETTY LANGFELS, HAZEL GREENE, CHRISTINE LEACH, RUBY LANGFELS, ANNE MARIE DOYLE, BILLIE JANE SHRIVER, VIRGINIA STANFORTH, WAYNE DEARING, JIMMIE SUMMERLIN, TOMMY BOWLING, BILLY WORNALL, REVILLE GOSS, JIMMIE MYERS, JOHN W. CRUMP, KENNETH GARRISON, KELLY SMITH, BILL STAMLER, DOUG LAWHORN.

The Chapel Choir is a selected group of boys and girls in Senior High. The Choir presented several Christmas programs this year, one at the Rotary Club and one at the school for the students. They have also sung at several assemblies. The Choir is directed by Mr. Charles Hudson and Miss Marguerite Huffaker

GIRLS' GLEE CLUB



MEMBERS:

PHYLLIS BUTLER, BETTY KELLY, DORIS CONNOR, LOUISE WILSON, BARBARA HAZELRIGG, MARTHA MATTOX, MARGARET RUSSELL, RUBY ARNSPARGER, JUANITA WITHERS, JUNE LAWRENCE, FAYE HAGAN, EULA BUCKLER, FAYE MORELAND, SADIE MANSFIELD, BETTY MITCHELL, SUSAN ALLEN, VIRGINIA STANFORTH, SYLVIA COHAN, ANN ROYSE, DELORES WILLIAMS, CHARLOTTE CURTIS, HELEN SHELBURNE, MARTHA STEWART, CARRIE FARRIS, CHARLOTTE LEMONS, MARY JO SHEELER, PATSY MITCHELL, JERRY JACKSON, ANNA MCCORD, HAZEL GREEN, JEAN PITTS, MARY ANN LYKINS, LUCY BLANTON, JEAN MANSFIELD, ELISE BAIRD, MARY D. EVERMAN, MARIAN ROBERTSON.

The Girls Glee Club is for the Senior High girls who are interested in music. It is under the capable direction of Mr. Charles Hudson and Miss Marguerite Huffaker. The Glee Club took part in the Christmas program and several other activities this year.

BAND



The fans of Paris High School have seen great improvement in the band this year. The band was newly organized under the direction of Mrs. Hal Gilmore, and is now under the direction of Mr. Hudson. Mrs. Gilmore was called away from her duties in Paris because of her husband's illness. There are now 54 members in the Paris High band.

MAJORETTES

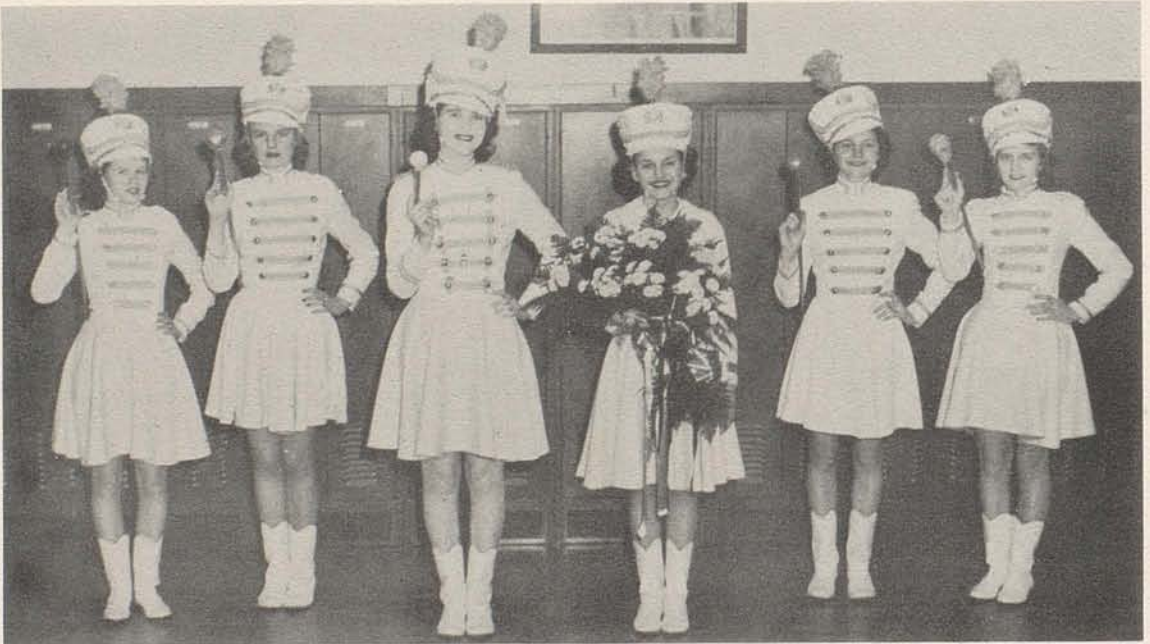

Band Major - Jean Mansfield

Band Sponsor - Marion Clay

Majorettes - Betty Joe Mitchell, Elise Baird, Betty Catesby Woodford, Phyllis Caywood

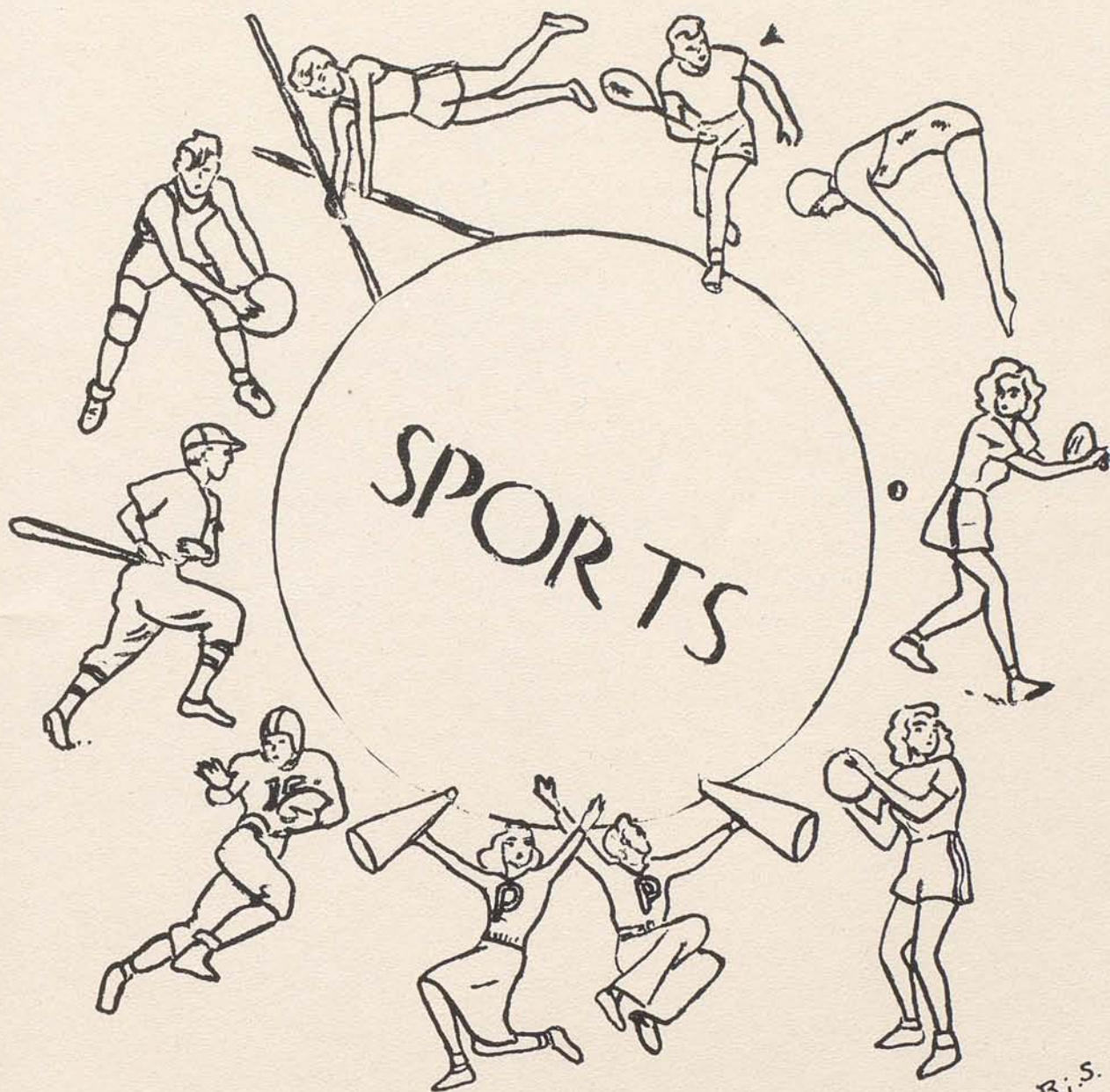

Bj.S.

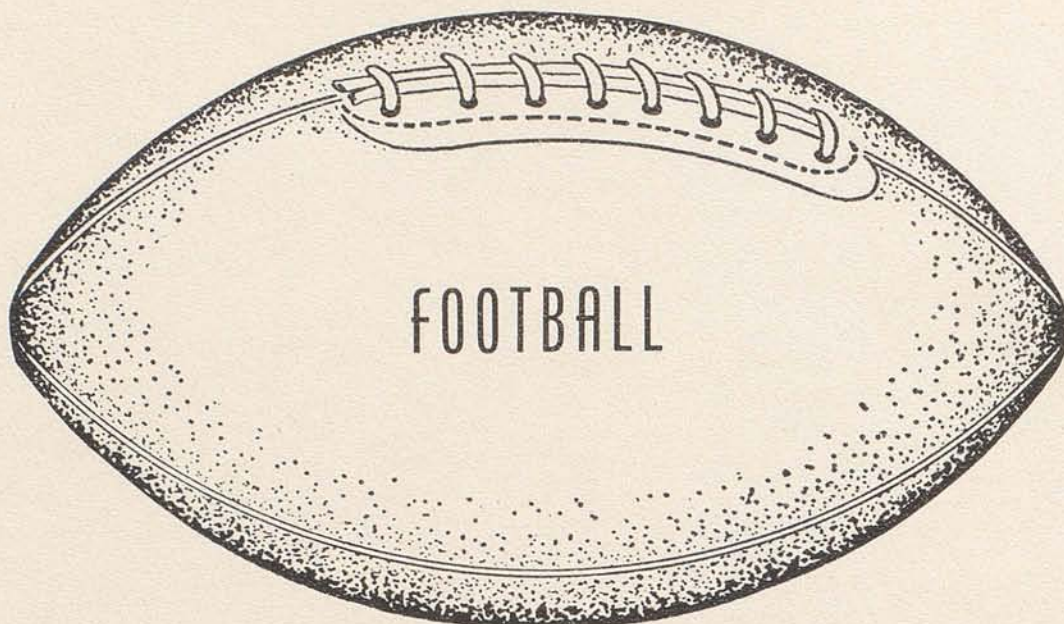

The Paris High School football team had a very good season considering the fact that they had very few lettermen back from the preceeding year. The season started off well by defeating the first three teams played. Luck seemed to go against them after this and they won only one other game.

DATE		OPPONENT	WE	THEY
Sept.	9	Elkhorn	40	0
Sept.	16	Carlisle (CKC)	7	6
Sept.	22	Georgetown (CKC)	19	0
Sept.	30	Cynthiana (CKC)	0	20
Oct.	7	Mt. Sterling (CKC)	6	13
Oct.	21	Winchester (CKC)	20	19
Oct.	28	Shelbyville (CKC)	6	14
Nov.	4	Frankfort (CKC)	7	26
Nov.	11	M. M. I. (CKC)	0	25

FOOTBALL SENIOR LETTERMEN

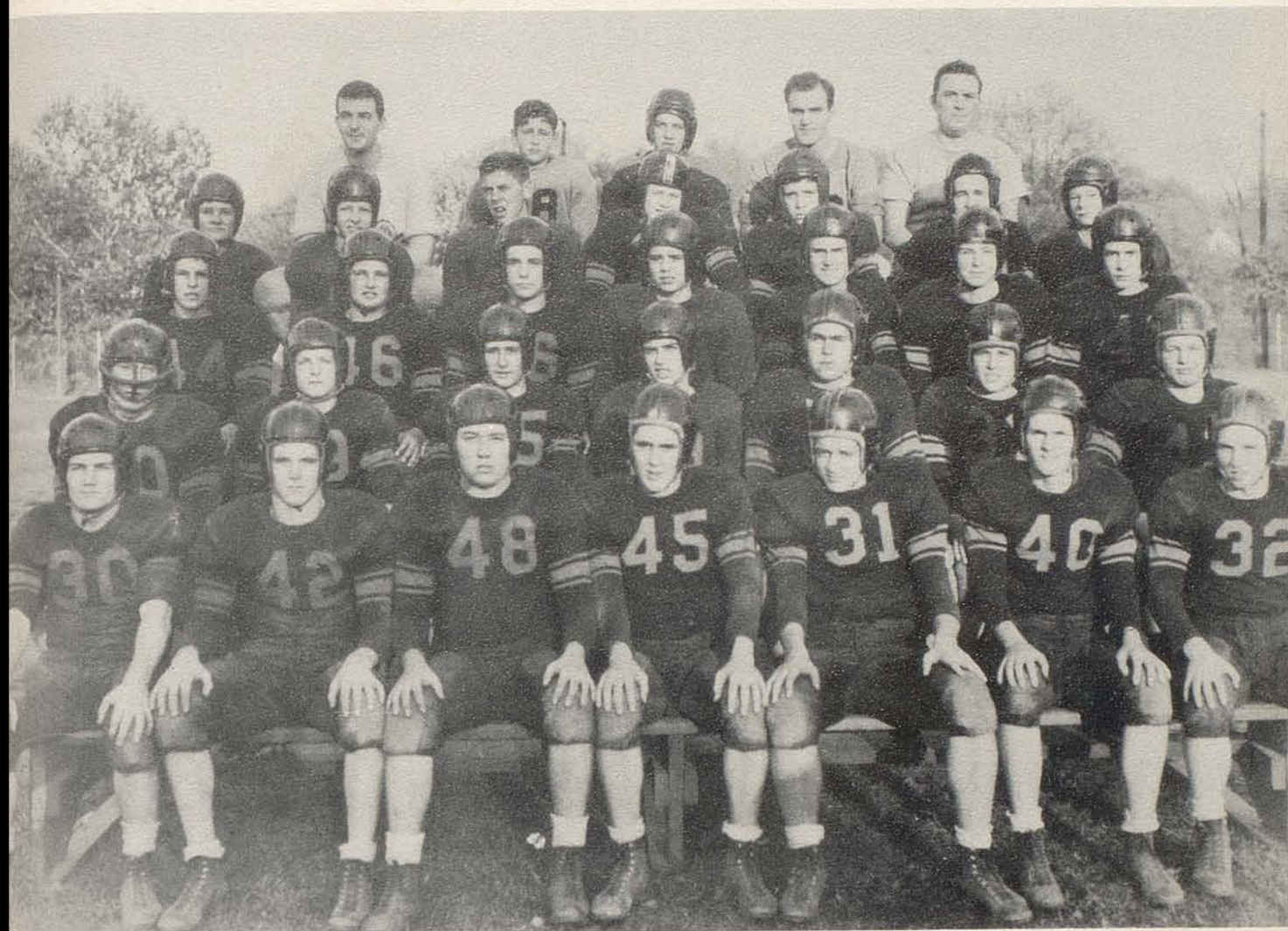

FOOTBALL TEAM

FRONT ROW: LARRY HENNESSEY, BILLY HALL, HAROLD CLINKENBEARD, JOE SHRIVER, BRUCE MILLER, ZEKE CLAY, KELLY SMITH. SECOND ROW: FRED BURNS, WAYNE DEARING, LOUIS EMMONS, GEORGE DUNDON, JOHN WILLIE CRUMP, DANIEL FRYMAN, REVILLE GOSS. THIRD ROW: TOMMY THOMPSON, SAM REYNOLDS, DONALD MCCORD, JOE WITHROW, CARL WIGGLESWORTH, BILL STAMLER, BILLY TALBOTT. FOURTH ROW: DUDLEY BOYLE, EDWIN FITZPATRICK, DONALD WELLS, FRED LAYCOCK, WAYNE SHUMATE, TOMMY MITCHELL, BILLY WEBB. TOP ROW: ASS'T. COACH RICHARD STOFER, HARRY GALBRAITH, WOODFORD WILLIAMS, ASS'T. COACH CARL HERRON, COACH DAN BARR.

Bruce Miller.

Miller was always alert and a quick thinker. Few teams could gain on his side of the line.

Tommy Mitchell

Although very small Tommy was a good sport and a great help to the team. He was always willing to do his share no matter how large the opposition or how small his task.

Billy Hall

Hall could always be counted on for a rough and clean fought game. He was a good blocker and one of the best offensive men on the team. He won honorable mention All State for his Junior and Senior years. He was also co-captain.

Larry Hennessey

Dude was one of our best players. He received honorable mention for All State. He was our quarter back and co-captain.

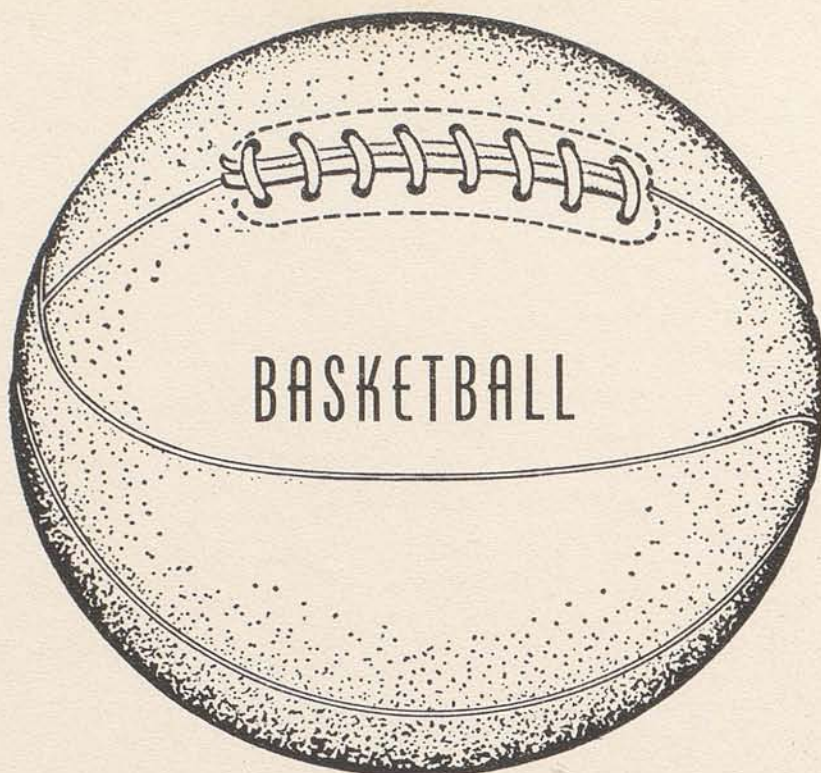

During the Basketball season of '49 and '50 the Paris Greyhounds established one of the best high school records in the state by winning twenty six games and losing only three. Led by Coach Jimmy Rose the Greyhounds have beaten many top teams in the state and won the Central Kentucky Conference.

Coach Rose, who will leave the coaching circle to study for Christian

Youth work, has won seventy three games and lost only fourteen games in his three years coaching job at Paris.

This year the Greyhounds have beaten such top teams as Pikeville, Owensboro, Louisville Manual, and Ashland. The Greyhounds won the District Tournament and advanced to the finals of the Regional, only to be beaten by Maysville - 45-41-

DATE	OPPONENTS	WE	THEY
Nov. 22	Winchester (CKC)	68	28
Nov. 29	Carlisle (CKC)	62	24
Dec. 3	Bo. Vocational	50	38
Dec. 8	M. M. I. (CKC)	68	31
Dec. 9	Beuna Vista	57	38
Dec. 13	Brooksville	61	32
Dec. 16	Cynthiana (CKC)	49	44
Dec. 20	Owensboro	58	49
Dec. 29	Ashland	56	36
Jan. 6	Georgetown (CKC)	43	26
Jan. 10	Mt. Sterling (CKC)	54	30
Jan. 13	Frankfort (CKC)	55	36
Jan. 17	Clark County	47	69
Jan. 20	Brooksville	50	48
Jan. 25	Pikeville	62	52
Jan. 26	Carlisle (CKC)	50	41
Jan. 28	Owensboro	67	31
Jan. 31	Louisville Manual	51	38
Feb. 3	Winchester (CKC)	44	43
Feb. 10	Mt. Sterling (CKC)	56	39
Feb. 14	Bo. Vocational	60	38
Feb. 17	Cynthiana (CKC)	57	40
Feb. 21	Shelbyville (CKC)	57	37
Feb. 24	Clark County	52	76

SENIOR BASKETBALL LETTERMEN



BASKETBALL TEAM

FRONT ROW: BILLY SIMOS, TOMMY MITCHELL (MANAGERS) DOUGLAS LAWHORN, KELLY SMITH, JIMMY SUMMERLIN, GLEN WAGONER, EUGENE CAIN, CHARLES ANDERSON, COACH JIMMY ROSE. SECOND ROW: BILLY HALL, GAYLE ROSE, HAROLD MYERS, PRICE HUSTON, BRUCE MILLER, JOE SINGLETON.

Billy Hall

Hall will long be remembered for his outstanding rebounding in which he helped Paris win many a game this season. "Ole Hoot" helped make the basketball team of '49 and '50 one of the greatest that Paris has ever known. He is a grand player and one the Greyhounds could not have done without.

Price Huston

Gayle Rose

"Sweetwater" is probably one of the best ball handlers Paris Hi has ever seen. He was the pride of our team and the terror of our opponents.

Bruce Miller

Bruce was one of the finest boys on the team. His highest attributes were his team spirit and cooperation.

Joe Singleton

Joe was a tough rebounder in basketball. He was one of the scrappiest men ever to wear the Orange and Black.



SENIOR HIGH CHEERLEADERS

PATSY HARNEY, MARJORIE FORSYTHE, BARBARA JORDAN, ALICE MYERS, SUSAN ALLEN, CARRIE FARRIS.
PIANISTS - MARY D. EVERMAN, ELISE BAIRD.

JUNIOR HIGH BASKETBALL TEAM

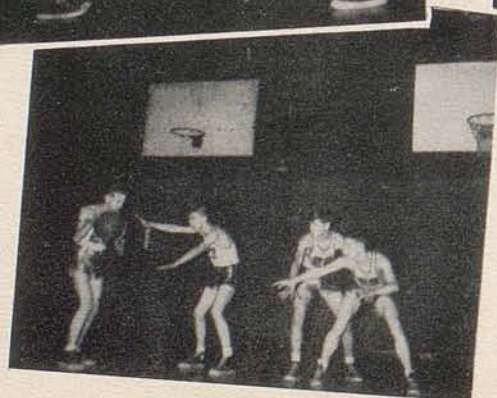
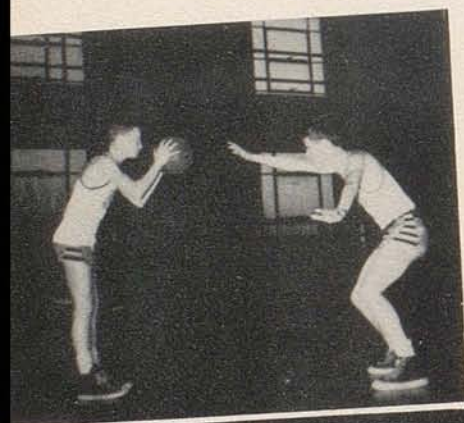

yle Rose
Spark Plug
Paris Five

ach's Brother
ated Among
op Ball Handlers

pecial to The Courier-Journal.
is, Ky., Feb. 15.—There's
l-handling gale whisking
gh...wood atmos-
e... Kentucky.
waft-

Paris

ing of
has sparkes
all team to victo
through the last two
ing Rose has caught
of fans wherever he appears
is ability and the ease with
he moves the ball, break-
through a defense with a
ing speed, or breaking
and an opposing man, to right
with equal dash and polish.
yle, who is the brother of
Paris coach, Jimmie Rose,
is a scoring power on the
regularly taking the top
ing honors.

yle isn't the only potent per-
er on the Paris team. He
two energetic scoring lu-
ries close behind him, Eu-
Cain and Billy Hall. The 5-
10-inch Cain is the regular
er. Despite his diminutive
re, he rockets through the
o get tips over much taller
rsaries. Lately, Cain has
shifting from pivot to for-
d, alternating with the 6-foot
The latter has been re-
eding well in recent games.
in, a junior, in addition to
pivot and forward commit-
es, is capable of playing
d, often fading back to that
in a reshuffling of the
nds' offense.

all, like Rose, is a senior, as
another regular, 6-footer Price
on another forward.



Paris

Paris Clinches CKC Crown;

**Greyhound Cage Squad Has That
New Look At The Pivot Position**



The Paris Greyhound cage squad is taking on a new look with a pivot man that's under the six foot mark—probably the smallest pivot man in the state—yet who is undoubtedly the “jumpin'est” circle man that the majority of the state's teams have ever run up against.

Who is the “little” lad? Grab your baskets folks — it's none other than Eugene Cain. He's the new Greyhound pivot man. And he's doing a whale of a good job at it.

Some how or another he goes up after the rebounds—and gets them. And from there, with his ing ability to go either to left, his accuracy at from out of He's a lad from



Crowned

District

Cham



After the Owensboro-Paris game last night, the Red Devils Coach Lawrence McGinnis had nothing but praise for the Paris team. He termed them a very good ball team and commented specifically on the sportsman-ship of the team.



Huston, Cain And Rose Set Paris

Greyhounds Take 21st Win Of

Season, 10th In Conference

Paris Greyhounds Humble

Letters, Sweaters Awarded

**Hounds Of Old Sparkle Before
Huge Crowd In Thrilling Game**



Letters, Sweaters Awarded

Paris High School Athletes

Wallops

**Owensboro
Cynthia**

THE GREYHOUNDS

Since I was just a little lad,
I've heard folks brag and say
How everone knew how to shoot
Down Old Kentucky way.

Not only Dad and Son could shoot,
But also Sis and Mom.
They all could knock a squirrel's eye out
With a rifle called "Long Tom".

I guess this knack of shooting straight
When there were bear and deer
Was taught by fathers to their sons
Down through the many years.

Alas, the big game soon was gone,
So guns were laid away,
But still the boys to keep their aim,
Shot marbles every day.

Then came the basketball and net,
It was a shooting game,
It offered boys a lot of fun
If they had a deadly aim.

Then cam a guy named Jimmy Rose
To coach the Greyhound team,
And folks from everywhere soon found
His boys were on the beam.

They were as deadly with a ball
As others had been with a gun,
They'd shoot from every angle known
While they were on the run.

And soon their fame began to spread
And folks from here and there
Would huddle round the radio
When a game was on the air.

There is no greater thrill on earth-
My heart stops beating when
Rose's shot is on the rim, and off,
But Huston tips it in.

It's Cain to Hall and out to Rose
One minute left in the game,
But Rose is guarded, and cannot shoot,
And passes back to Cain.

Huston, Smith and back to Rose
And Rose he now gets set,
The ball, it swishes through the air
And drops down through the net.

They're in there fighting, all the way,
Our Greyhounds, far from tame,
Ten seconds, five, and there's the gun,
They've won another game.

There are players everywhere galore,
But since the world began
There has never been a team so great,
Comparing man for man.

The world may stand a thousand years,
They still may play the game,
But there will never be a team
To match their speed and aim.

My heart is heave when I think-
A mist comes to my eyes-
That soon these Greyhound pals must part,
Shake hands and say goodbyes.

SENIOR LETTERMEN

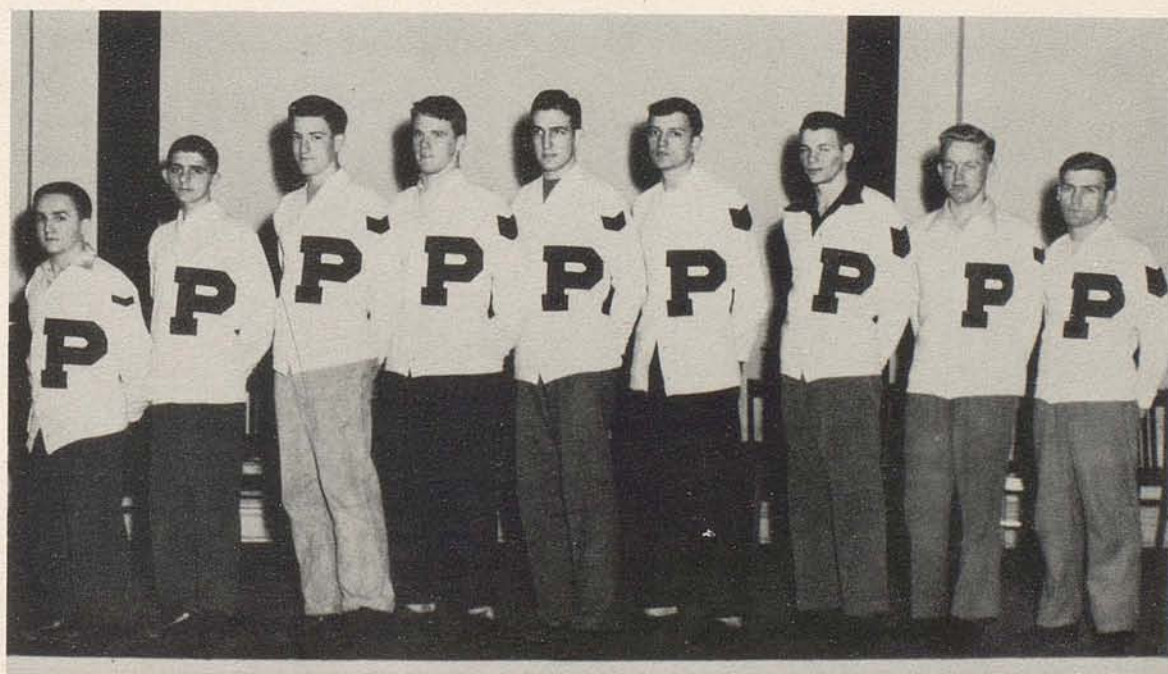



A star is born!
Introducing 'It'—any
one of the seniors of today



Coach Rupp admires little Gayle Rose at the age of seven. Mrs. Rose speaks, "Coach do you think you can use little Gayle when he gets to be a big boy?"

Time

Marches

On

1932

1950

The day Trice gave up baseball and decided to put all his efforts on basket ball.



It's 3:15. Head for the hills. The kids are on their way to Ardery.



This is the way we study every school night!



"Say Ah."
"Now you're a Blue Ribbon baby"



On a warm spring day it's hard to get the class's attention. Spring fever has struck.

SENIOR CLASS PROPHECY

John Ballard is quite a success with "Sleepy House". He is his own star boarder.

Mary Ann Lykins has made banks of money as Superintendent of Nurses at the newly erected City Hospital on High Street.

Although, the former Patsy Sue Mitchell, Mrs. Pete Herzog, didn't like noisy children, she doesn't mind them now.

The Wilson-Baird Cosmetics Company in New York City has made a fortune with their new cosmetics. Lucinda Wilson is President and Elise Baird is Vice-President.

Joe Singleton, after twenty years of trying, has finally graduated to the rank of Chief Car Desinger.

Junius Cooper finally decided he should try studying English XII. He is now going to Eastern State Teachers College and majoring in English.

The Mitchell-Hodge Opinion Poll (Tommy and Rex) just shocked the whole country with the amazing news that Ellis Hukill will be the next United States President.

The "Teeny Box" coffee shop, owned and operated by Sadie Mansfield and Katherine Kenny, is a howling success with the P. H. S. students of 1970.

The Fidgety-Fussy Old Maids Union 2222 has just named Little Cary Clay as the man with whom they would most like to be lost on a desert island. Club leaders are Jan Myers and Louise Wilson.

Martha Stewart has gone into business with her mother and their dresses are as beautiful as those of Paris Models.

Bruce Miller just won the title of "Mr. 'Atlas' America of 1970".

William Simos was only last week appointed Chief Justice of the Supreme Court. He got the appointment because he is a "Bigger Man" than any of the other judges. William Earl Wilson was nominated by Mr. W. S. as Superintendent of the (dreaded) Moon Bomb.

"If at first you don't succeed, try, try again" was Sylvia Lee Cohen's motto. After years of failure, she won a scholarship in Journalism.

Mrs. John Doe (Betty Joe Tune) and Mrs. James Dearing (Anne Simpson) lovingly work for their husbands every day in their offices.

Christine Leach runs around singing that old song of 1950, "All I Want For Christmas Is My Face Returned." She has visited Ruby Langfels's Beauty Salon.

The "Florida Times" reads, "Mrs. Eugene Cain, (Marion Clay) Home Economics teacher at the University of Kentucky, is visiting in Miami to see her (Pro-Basketball) husband, Tooney Cain in the Kentucky-Florida all state game."

Coach Gayle Rose and Mrs. Rose (Mary D. Everman) can't understand why their two children, who are now students of P. H. S., are so wild.

In an interview with Mrs. James Coons (Patsey Harney) and Mrs. Robert Sturgeon (Mattie Eades), they wholeheartedly exclaimed that every girl should be married.

Dr. Dorothy Laycock has been ousted from the Medical Profession for unlawfully extracting the wrong patient's appendix.

Football coach, Reville Goss, has just received an award for the "All State Football Coach of the Year" for Kentucky.

Betty Joe Mitchell has just won the "Dumbell Prize" for her outstanding poem-
Roses are red, violets are purple;

Sugar is sweet, and so is maple syruple.

Price Huston just won the World's Heavyweight crown from William Hall. It was an easy victory for "crusher" Huston.

Betty Jane (Lawrence) Franklin was stung (as we know) by the love bug while a senior in P. H. S. She is now happily married and living in Paris.

Betty Kelly has succeeded herself for the third time as a Kentucky senator. It seems she always had a temper and quite an ability to argue when she gets mad.

Sara Nell Bodkins spends most of her time chasing a "shmoo".

Mrs. Tollie Henry (Former Doris Connors) is busy raising "Little Henrys."

After having studied in Paris for the past ten years, Louise Brown fianlly broke down and married the "Rich Maharajah of Magadore".

Maragaret Russell has just written her latest book entitled, "My High School Life at P. H. S." or "Two Years in the Brain Factory."

Bob Colliver has made a million dollars with his "Chewing Gum, Chewer." You just put the gum in, swallow the whole thing, and it chews the gum for you in your stomach. Most of his customers are Miss Noland's speech students.

Our math teacher thought he had a terrible time with us in "1950". He should be at dear old P. H. S. now and try to teach our children as Kenneth Garrison "tries" to do.

James Shelton has been selected as "Outstanding Newspaper Man of the Year." He gained his title through delivering papers in high school and editing the Herald-Leader Paper.

Wornall-Forsythe Marriage Bureau has brought about the marriage of their 5000th couple. (William Wornall and Marjorie Forsythe run the agency.)

Gaylena Jones has won the title of "Miss Giggle Pop of the U. K. Campus" for the forth consecutive year.

Marian V. Robertson is now the director of the famous "Squeal and Holler Choir" at P. H. S. in Paris.

Johnny Howerton has taken the place of the great screen lover, Oh! Johnnie! When he is on the screen, nurses and doctors must be present because of the number of women fainting.

Helen Watson has just been given the title of "Miss Quiet." It seems that she hasn't spoken in fifteen years. (Must be the wrong Helen Watson.)

Recently there was a grand opening of the decorating shoppe, "Joan's Decorations." The Interior Decorator is Joan Burns.





K
A
R
A
C
K
A
T
O
U
R
E
S



PLAY ON



SWEETS TO THE SWEET!
"Queen" TO OPHELIA
FAREWELL



COKE AND TWO STRAWS



PARTY GIRL



SLOPPY
Joe



"FAITHFUL"



Good Luck!

MER! OH!



ALL TOGETHER
GIRLS



WHAT'S NEW?



OUR BAND
SPONSOR



BOOM!



SING & PRETTY
REVILLE



DOCTOR DOT!



DAREDEVILS



ORMALISM
BOUND



STUDIOUS?
YES!



ENERGETIC JUNIUS



WORK! WORK!
Betty
JANE



I JUST CAN'T THINK

It is almost midnight, twenty minutes till, to be exact. The night is dark and sober. It is very still except for the rain pelting the roof top and trickling down the gutters. The entire household is asleep, that is everyone except me. What am I doing? I'm trying to think of a subject to write a theme on!

Let me see, I could write a poem. No, that would take me a year. I'll have to think of something that would be easy for me to write. I have some topics but I just can't use any of them.

'Tempus fugit' and still I can't think of a subject. What shall I do? I just can't give it up because I've never missed handing in a theme.

Maybe if I got up and paced the floor, scratching my head, I would think of one. That is a good idea! Some people think much better when they do that. On second thought I don't think I will pace the floor. Why? Because that floor is cold and I have a hard time getting my feet warm! Besides, I feel that I am taking a cold. Well, I talked myself out of that very quickly, didn't I?

I've got to get my mind back on my work. I could write on one of my relatives. No, I've already written a theme on my grandmother, and I think that is enough.

Maybe I'll write a love story and entitle it "John's Other Wife's, Brother's, Mother-in-law's, Cousin's, Niece." Nope, I can't do that! There are too many characters. I'd have to look up the family tree of all of John's and "his other wife's" relatives.

Should I give it up as a bad job and go on to bed? No! there's a voice within me that keeps saying, "Think! You're not so dumb that you can't

think of a subject for a theme! You have never had any trouble before! Think!"

Believe me this is certainly a "midnight dreary" and I am certainly "pondering weak and weary"! Not over "many a quaint and curious volume of forgotten lore," but over a "measely" little old title for a theme.

Heavens! It's ten minutes after twelve, and still no subject. These themes every week are becoming a problem. Miss Noland will surely "fuss" at me if I don't have one and I don't want her to get mad at me so early in the morning. Well,---I could fall on my knees right in front of her and beg forgiveness for not writing a theme. No, that won't work, She might think I was mentally ill if I did such an eccentric thing.

I know! I could be the strong "ruff 'n tuff" type. I would walk up with one eyebrow raised, a frown on my face, and say in a gruff, unpleasant tone, "See here, Miss Noland, I didn't hand in a theme, see? I didn't write one because I couldn't think of a subject! See? So, just forget that I didn't hand in one, See?"

Oh no! that would never work and besides I could never do that to a teacher. I haven't got the nerve. I'll just have to struggle on!

It's twelve thrity, I'll just have to give it up. My poor bones are aching and I'm longing for sleep.

Oh! I just had a "brainstorm." It's a wonderful idea for a theme! Well, now I've waited too late. My brain is never on time. I'll have to write on that subject next week! Good night and very pleasant dreams!



Dorothy



John



Margaret



Donny



Cindy



Tommy



Martha



Betty Joe

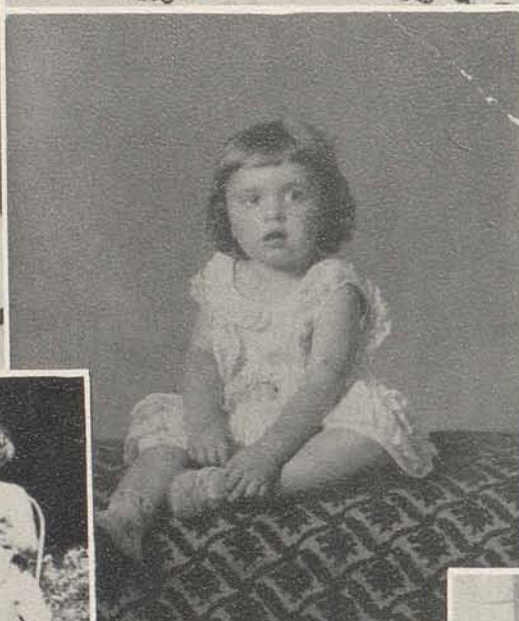

Gaylena



Marjorie



Doris



Christine



Mary Ann



Joan



Ruby



Helen



Marion



Anne



Billie Jane



Billy S.



Junius



Bos



Ellis



Billy W.



Betty



Katherine



Kenneth



Patsy Fay



Louise



Ruce



Rex



Bob

Sara Nell



ANNE MAR



mmu



Mary D's party

- Marion
- Cindy
- Mary D.
- Patsy
- Mardie
- Betty
- Sylvia



Bill W.



Mattie



Patsy Sue + Betty



thom D



Betty Jane

JOKES

THE ANNUAL'S A GREAT INVENTION
THE HIGH SCHOOL GETS THE FAME,
THE PRINTER GETS THE MONEY,
THE EDITOR GETS THE BLAME.

PHOTOGRAPHER--"DO YOU WANT A LARGE OR SMALL PICTURE?"
SARA NELL -- "A SMALL ONE."
PHOTOGRAPHER--"WELL, SHUT YOUR MOUTH THEN."

SYLVIA--"I'M WORRIED ABOUT MY COMPLEXION, DOCTOR, LOOK AT MY FACE."
DOCTOR--"MY DEAR YOUNG LADY, YOU'LL HAVE TO DIET."
SYLVIA--"OH! I NEVER THOUGHT OF THAT. WHAT COLOR DO YOU THINK WOULD SUIT ME BEST?"

MRS. SHAW--"CAREY, DO YOU LIKE TO PLAY WITH BLOCKS?"
CAREY -- "NO MAM, NOT SINCE I WAS A CHILD."
MRS. SHAW--"WELL, QUIT SCRATCHING YOUR HEAD."

BILLY WORNALL--"IF YOU MAKE JUST ONE MORE MISTAKE IN GRAMMAR I'M GOING TO KISS YOU."
MARGIE -- "YOU AIN'T EITHER."

THE GREATEST ACHIEVEMENT IN A GIRL'S LIFE IS TO MAKE A RICH MAN STOP, LOOK, AND LOOSEN. THAT TYPE OF WOMAN SHOULD NOT BE BERATED TOO STRONGLY, THOUGH, AFTER ALL SHE'S A WOMAN AFTER ALL.

IN CHEMISTRY CLASS ONE DAY:
MARION CLAY--"WHAT IS QUICKSILVER?"
MARION R. -- "IT'S WHAT THE LONE RANGER SAYS WHEN HE IS IN A HURRY."

ONE AFTERNOON WHEN THE GREYHOUNDS WERE PRACTICING PUNTING, A FOOTBALL SOARED THROUGH THE AIR AND LANDED IN A NEIGHBORING YARD WHERE SOME CHICKENS WERE SCRATCHING. A ROOSTER STUDIED THE FOOTBALL CAREFULLY AND REPLIED, "GIRLS, I'M NOT COMPLAINING Y' UNDERSTAND, BUT JUST LOOK AT THE WORK THEY'RE TURNING OUT NEXT DOOR!"

BOB COLLIVER RETURNED HOME AND TOLD HIS MOTHER THAT HE HAD DECIDED TO START RAISING CHICKENS.
HIS MOTHER--"YOU'D BETTER START RAISING OWLS; THEY SUIT YOUR HOURS MUCH BETTER."

AN OLD PROVERB: 'TIS BETTER TO KEEP SILENT AND BE THOUGHT OF AS A FOOL THAN TO SPEAK AND REMOVE ALL DOUBT.

BILLY WILSON--"BUT MISS ISGRIG, MY DAD SAYS THAT WE ARE DESCENDED FROM MONKEYS."
MISS ISGRIG --"BILLY, WE DON'T HAVE ENOUGH TIME TO DISCUSS YOUR FAMILY AFFAIRS IN CLASS."

JIMMIE COONS--"THINKING OF ME DEAREST?"
PATSY H. -- "WAS I LAUGHING? I'M SO SORRY."

PATSY M.--"DADDY, I AIN'T GOT NO BUTTER."
MR. M. -- "BETTY, PLEASE, CORRECT YOUR SISTER."
BETTY -- (LOOKING IN PATSY'S PLATE SAYS) "YOU IS TOO!"

BRUCE M. -- "EVERYTIME I KISS YOU, I FEEL LIKE A BETTER MAN."
MARGARET R.--"WELL, YOU DON'T HAVE TO TRY GETTING TO HEAVEN IN ONE NIGHT."

FROM ONE SOPHOMORE TO ANOTHER--"IS THAT A DRAY HORSE OVER THERE?"
"NO, IT'S A BROWN ONE AND CUT OUT THE BABY TALK!"

MISS ISGRIG--"WHAT HAPPENS WHEN A BODY IS EMERGED IN WATER?"
DOT LAYCOCK--"THE PHONE RINGS."

HEARD IN A BULL SESSION: AND IF THE PARACHUTE FAILS TO OPEN, THAT'S KNOWN AS JUMPING TO CONCLUSION.

FRIEND: "AND NOW THAT REX HAS GRADUATED FROM PARIS HIGH ARE YOU CARRYING ON THE BUSINESS TOGETHER?"
MR. HODGE: "WELL'L-L NOT EXACTLY. I RUN THE BUSINESS AND MY SON DOES THE CARRYING ON."

BILLY HALL--"MISS NOLAND, WOULD NEON SIGNS BE CONSIDERED AS LIGHT READING MATTER?"

PRICE HUSTON--"WHAT'S THE NAME OF THE BOOK YOU'RE READING?"
JUNIUS C. -- "WHAT TWENTY MILLION WOMEN WANT".
PRICE -- "HAND IT HERE. LET ME SEE IF THEY'RE GOT MY NAME SPELLED RIGHT."

AT A RECENT P.T.A. TEA GIVEN FOR THE PARENTS MRS. PEED WAS GIVING LAST MINUTE INSTRUCTIONS TO THE GIRLS IN THE BETA CLUB WHO WERE SERVING.

MRS. REED--"NOW GIRLS BE CAREFUL AND DON'T SPILL ANYTHING."
ANNE S. --"DON'T WORRY, MRS. PEED. WE DON'T TALK VERY MUCH."

MARY D. WAS AT THE STATE TOURNAMENT AND WHILE THERE STAYED AT THE HENRY CLAY HOTEL.
MARY D. --"IS THIS THE DESK CLERK?"
D. CLERK--"YES, WELL WHAT'S EATING YOU?"
MARY D. --"THAT'S EXACTLY WHAT I WOULD LIKE TO KNOW."

JUNIOR HIGH SCHOOL CLASS OFFICERS



EDWIN KIRKPATRICK, EDDIE NEALE, FRANCES DOYLE, JIMMY DUNDON, CAROLYN COLLIER, EDWARD FITZPATRICK, JENNY JOE FLORENCE, SAMMY REYNOLDS, NANCY HARNEY, SUSANNAH WATLINGTON, JO ANN FUGATE, MAREASE DOWNING, DORIS ROBERTSON, GAYLE REESE, SYLVIA STRICKLER, TOMMY McMAHAN, CHARLOTTE WAUGH, HELEN JEFFERSON, JUNIOR WARREN, JIMMY GREER, JEAN HARNEY, JOE WITHROW, ALICE WIGGLESWORTH, DONALD BEHLER, NANCY BALLARD.



THE FRESHMAN CLASS



NINE YEARS AGO IN SEPTEMBER '41,
SCHOOL FOR THIRTY LITTLE ANGELS WAS BEGUN.
ON THROUGH THE SECOND AND THE THIRD GRADE,
THEY THEIR UPWARD JOURNEY MADE.
THEN THROUGH THE FOURTH AND FIFTH THEY TRAVELED
AS MORE OF THE MYSTERIES OF SCHOOL UNRAVELED.
THEIR FIRST GRADUATION CAME AFTER THE SIXTH
AND TO ENTER JUNIOR HIGH THEY WERE ALL FIXED.
IN THE SEVENTH GRADE THEY MADE NEW FRIENDS
AS THEIR NEW ROUTINE BEGINS.
THEN ON TO THE EIGHTH THEY WERE SENT
WHERE MANY A TOILING HOUR WAS SPENT.
AND NOW THEY HAVE REACHED AT LAST
THE NINTH OR THE FRESHMAN CLASS.
THERE THEY HAVE A LOT OF WORK AND FUN
AND MANY THEIR SUCCESS HAVE WON—
SUCH AS THE CHEERLEADERS BRIGHT AND CHEERY
WHO OF YELLING ARE NEVER WEARY,
OR AS THE BOYS WHO MADE THE TEAM,
THEY MIGHT NOT BE THE BEST BUT THEY'VE GOT THE STEAM.
SOME OF THEM ARE JIMMY WITHROW AND HART SLEDD
AND CRUMP ALSO HELPS THEM TO GET AHEAD.
FITZPATRICK AND SMITH ARE THE OTHER TWO
WHILE REYNOLDS TELLS THEM WHAT TO DO.
AND OUR CHEERLEADERS SO GAY
ARE JOAN MCCORD AND CINDY DAY.
OUR HOMEROOM TEACHERS ARE HUNTER AND BARR
THEY ALSO THE HISTORY, ALGEBRA, AND SCIENCE TEACHERS ARE.
MISS LOVELL TEACHES US OUR GRAMMAR
TO SPEAK CORRECTLY AND NOT STAMMER.
OUR LATIN TEACHER IS MISS MCCLINTOCK
WHOSE CLASS IS AS REGULAR AS A CLOCK.
FOR STUDY PERIOD WE HAVE MRS. BROWN
SHE ALWAYS HELPS US SETTLE DOWN.
SO THE FRESHMAN CLASS THIS YEAR
HAVE NOTHING AT ALL TO FEAR.
AS THEY WILL ALL TRY THEIR BEST
TO MAKE THIS YEAR BETTER THAN THE REST.

FRESHMAN CLASS ROLL

NANCY BISHOP, CAROLYN BOWLING, DONALD BOYLE, JAKE BOYLE, DOROTHY BURRIS, SHIRLEY CAIN, JESSIE MARIE CLARKE, VICTOR CLARK, ELLEN CLINKENBEARD, CAROLYN COLLIER, PAUL CRAYCRAFT, BOBBY CRUMP, LUCINDA DAY, JACKIE DIXON, BETTY DOYLE, FRANCES DOYLE, JAMES DUNDON, EDWARD FITZPATRICK, JENNIE FLORENCE, DOROTHY FULLINTON, HARRY GALBRAITH, BILLY GEORGE, BARBARA GIVIN, J.B. HON, MARTHA HUDNALL, JOANN INGELS, BARBARA JAMES, JIMMIE KEARNS, EDWIN KIRKPATRICK, BILLY LANGFELS, NANCY LEEK, JOAN MCCORD, BARBARA MCKENZIE, WILMA MCNEES, BETTY MASON, CHARLES MATTOX, CATHERINE NAGLE, EDDIE NEALE, ELIZABETH NICHOLS, HAROLD PARSONS, EVELYN POPE, EVA PUCKETT, SAM REYNOLDS, ANN RICHARDSON, BARBARA RHINESMITH, MARY LOU SADLER, ELIZABETH SCOTT, ATHENO SIMOS, HART SLEDD, BEULAH SAYLOR, BARBARA SHELLEY, DELBERT SMITH, JANE SMITH, JEAN SMITH, MARY EUNICE WARREN, CARL WIGGLESWORTH, CHESTER WIGGLESWORTH, JO WAGONER, BARBARA WHIRLES, WOODFORD WILLIAMS, JIMMIE WITHROW.

THE EIGHTH GRADE



Once upon a time, about eight years ago,
 We entered elementary, known as "Murderers Row"
 Now we are the eighth grade, with a degree of fame
 And compared with Junior High, the first six years were tame.
 We've met our teachers and we get along quite well;
 Except when we're over anxious to hear the period bell.
 Of these names, I'm sure you've heard.
 They cheer our colors true.
 Fugate, Robertson, and Marshall
 Are all well known to you
 Without our boys the basketball team
 Would really be quite off the beam.
 So we trudge along our road, learning as we go,
 Leaving behind a record that we're sure will grow and grow.

EIGHTH GRADE CLASS ROLL

VIRGIL ARNOLD
 TOMMY BELT
 MARY BOOTH
 MARION BROWNING
 ROGER BUCKLEY
 PAUL BURNS
 SUE DEL CAMPBELL
 HELEN CHRISTOPHER
 DANNY CLARK
 BRENT CLAY
 LUCILE CLAY
 MARY A. CLAY
 MARY B. CLAY
 NANCY CLAYTON
 BILLY CLOUGH
 BILLY COLLIER
 TOMMY CONNOR
 MAREESE DOWNING
 RUTH ELKINS
 MAJORIE ELVOVE
 WOODSON ENGLISH
 CLARENCE ERWIN
 SUE EVANS
 JEANETTE EWALT
 BILLY BOB FILER
 YVONNE FISHBACK

JO ANN FUGATE
 BETTY GARRISON
 JOHN HADLEY
 NANCY HARNEY
 ELISE HILL
 PEGGY HORTON
 FAYE HUMPHRIES
 MARGARET HYDEN
 JANICE JACKSON
 MARION JOHNSON
 BARBARA JONES
 BILLY GAY JONES
 SHIRLEY CLOUGH
 RUTH JONES
 DOROTHY KEAL
 CHARLES LEEDS
 GROVER LEWIS
 LEROY LINVILLE
 WILLIAM LOVELL
 JOYCE LOWRY
 BETTY MARSHALL
 BOBBY MAYS
 NANCY MCCONNELL
 BOBBY MCCORD
 ESTHER MCDANIEL
 BILLY BOB MCINTIRE

TOMMY MILLION
 ARCHIE MITCHELL
 JOE MITCHELL
 MILTON MORELAND
 STONER PARSONS
 KATHLEEN PETERS
 GAYLE REESE
 KATIE RISIN
 DORIS ROBERTSON
 WILMA ROGERS
 JOHNNY ROWE
 NELSON SADLER
 PAUL SANDERS
 PHYLLIS SCOTT
 SYLVIA STRICKLER
 ROBERT TOOHEY
 REVA TURNER
 BETTY TURNEY
 ALFRED VICKERS
 SUSANNAH WATLINGTON
 DONALD WELLS
 MARGARET WELLS
 NELLIE WHALEN
 JAMES WILLS
 LUCY WORICK

THE SEVENTH GRADE



Now that we are in the Seventh Grade we have a few more privileges than when we were in grade school. This is our first time to change classes and have different teachers. They are Miss Purnell, Mrs. Brown, Mrs. Shirley and Miss Mitchell. We have two Junior High cheerleaders chosen from the Seventh Grade, which are Patty Dotson and Billy Joe Harney. It was a great honor to have one of our Seventh Grade boys—Paul Humphrey—to get an honorable mention in the Junior High Speech Contest. We have met our quota in the Polio Fund, Junior Red Cross, Community Chest and have also filled boxes for the Junior Red Cross. We have taken part in all the different Junior High activities. We all agree that it is a privilege to be in Junior High School this year.

THE SEVENTH GRADE CLASS ROLL

MARGARET ANDERSON
CHARLES ATKINSON
JAMES BALLARD
NANCY BALLARD
DONALD BEHELER
FRED BRATTON
RODDIE BAILEY
SHIRLEY BUFFIN
ROSEMARY BUTLER
EUGENE CLEVINGER
PATSY CRUMP
BOBBY DOTSON
PATRICIA DOTSON
BETTY EDWARDS
GLENDON ELAM
MARILYN ELVOVE
JOYCE MYREE ERVIN
DONALD FARRIS
VOLNEY FERGUSON
TOMMY FULLINGTON
PHYLLIS GILVIN
JAMES GREER
BETTY BRUCE HALL

BILLY HADDIX
BILLYE JOE HARNEY
JEAN S. HARNEY
BONNIE LOU HAUSE
BILLY HIGGINS
PAUL HUMPHREY
MARYLYN HURST
HELEN JEFFERSON
DABNEY JOHNSON
BARBARA JONES
SHIRLEY ANN JONES
LARRY JORDAN
MARY FRANCES JUSTICE
BARBARA LAWRENCE
EDDIE LYKINS
AVA MCCANN
BETTY ANN MAXWELL
JACKIE MAYE
EDNA MATHERLY
ELEANOR MCCORD
TOMMY MCMAHAN
CAROL ANNE MERRINGER
UTIVIA MINYARD

RONNIE MYERS
BERTHA MYERS
LINDA NOLAN
HENRY PETERS
BILLY PITTS
ALVIN PRIDEMORE
BILLY PURCELL
JERRY ROBIN
CARL RYAN
ROSE CAROL SHUMATE
SHIRLEY STANFORTH
DENNIS SPIVEY
PATRICIA SMITH
BOBBY TAYLOR
SARAH TURNER
CHARLOTTE WAUGH
JUNIOR WARREN
BILLY WAUGH
JOYCE WHITE
ALICE WIGGLESWORTH
NORMAN WITHROW
JOE WITHROW



ORANGE AND BLACK

Orange and Black is the honor society of Paris Junior High School. This very inspirational and impressive ceremony, at which time those students selected for the honor of writing their names in the book, had its origin in 1928, just twenty two years ago.

The students are selected from each of the three Junior High groups by the faculty on the basis of scholarship, loyalty, leadership, activities, attitude, character, cooperation, and courage. The emblem which is a four-leaf clover having the letters S, A, L, and C stand for these qualities. It is an attempt to emphasize, encourage and recognize these traits which enter into the making of worthwhile citizens of the future.

In looking back over the long list of names enrolled in the Orange and Black Book over these twenty years, we see few who have failed live up to their trust. There are some who gave thier all in the last great war. There are well known lawyers, scientists, educators, West Point and Annapolis graduates, Phi Beta Kappas in colleges all over the country and many highly respected and useful citizens in the communtites where they are now living.

This class of 1950 has had an especially honored place in the annals of the book. They have played an improtant part in scholastic achievement, speech work, athletics, musical events, and helpful activities of the school. It will be of great interest to watch their successes and accomplishments in the future.

Those in the class of 1950 whose names appear in the book are: Lucinda Wilson, Louise Brown, Mary D. Everman, Bruce Miller, Martha Stewart, Ruby Langfels, Mattie Eades, Anne Marie Doyle, Ellis Hukill, and Billie Jane Shriver.

PRESENT MEMBERS

Class of '52
Dolores Williams
Martha Hukill
Gerald Browning
Lucy Blanton
La Faun Brown
Douglas Lawhorn
Martha Wogoner
Carrie Farris
Brooks Talley
Charlotte Curtis
Mary Sue Bell
Jimmy Meyers
Virginia Stanforth
Mary Ewing Turney
Julian McCord
Jean Pitts

Clara Rhinesmith
Shirley Rogers
Helen Shelbourne
Juanita Withers
Class of '53
Joann Ingels
Jennie Florence
Ann Richardson
Nancy Bishop
Sam Reynolds
Edwin Kirkpartick
Bobby Crump
Carolyn Collier
Betty Clay
Frances Doyle
Nancy Leek
Shirley Cain

Carolyn Bowling
Barbara Shelley
Class of '54
Elise Hill
Sue Del Campell
Lucille Clay
Nancy Harney
Susannah Watlington
Mary A. Clay
Sylvia Strickler
Danny Clark
Gayle Reese
Mary Booth
Betty Turney
Margaret Hyden
Jo Ann Fugate
Nellie Whalen
Doris Robertson

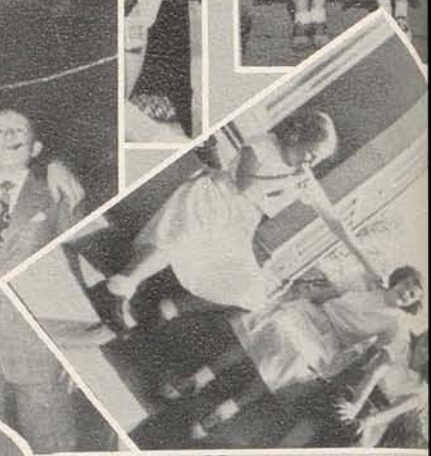

"Let's Build Together"

Sheeler Lumber Company

500 PHONES 300

THE BUILDINGS WE BUILD—BUILD OUR BUSINESS

WILSON BROTHERS

Appliances - Hardware - Implements

Phone 164

Paris, Kentucky

Compliments of

COHAN JEWELRY COMPANY

Elgin Watches

Keepsake Diamonds

Luggage

Phone 897

Phone 535

318 Main

705 Main

Compliments Of
Bourbon Agricultural Bank
and
Trust Company

"The Bank of Service"

Compliments Of
Bourbon Lumber Co.
Incorporated

A. B. HANCOCK, President

Compliments Of
J. C. Penney Co.

*"Where A Nation Shops
And Saves"*

Good Luck — Seniors
J. J. Newberry Co.

Incorporated

Compliments Of
Bourbon Hatchery
and
"Ballard and Ballard"

Known For Better Values

Lerman Bros.

Cash Department Store

Paris — Kentucky

WILSON'S SERVICE STATION

Homer J. Wilson

Standard Oil Products

Atlas Tires, Batteries & Accessories

Cor. Georgetown and Cynthiana Pk's

FRED ATKINSON AND SONS

Florists

Successors to John Christman Co.

26 Nineteenth St, Paris, Ky.

Compliments of

BOURBON LIMESTONE CO.

Joseph T. (Joe) Snapp, owner

Everything in Rock

Phone 1376 Paris, Ky.

Congratulations Seniors

BELL - GOODMAN

Paint, Roofing Supplies

12 W. 6th St. Paris, Ky.

Phone 318

Compliments of

BUILDERS SUPPLY CO.
INCORPORATED

Building Specialities

Concrete Products

South Main Paris, Ky.

Compliments of

THE NATIONAL BANK AND
TRUST COMPANY OF PARIS

"The Friendly Bank"

Compliments of
HANSLEY MILLS

Incorporated

Main Street Pairs, Ky.

Compliments of
PARIS MONUMENTS WORKS

16th and Main

Quality Always

Phones:

Day - 78 Night - 175

Fred W. Hilke

Paris, Kentucky

Compliments of
THE PEOPLES DEPOSIT BANK
AND
TRUST COMPANY

Compliments of
THE CITY CLUB

Compliments of
V. F. W.
Veterans of Foreign Wars

Thanks to You, Our
PATRONS AND ADVERTISERS

<p>OWENS & TAYLOR MARKET</p> <p>Groceries and Fresh Meat We Deliver</p> <p>Phone 93 Paris, Ky.</p>	<p>J. K. GREER</p> <p>Jeweler - Optometrist Gifts</p> <p>604 Main Street</p>
<p>SADLER & COLLINS</p> <p>Plumbing & Heating</p> <p>Main Street Paris, Ky.</p>	<p>WORICK BROS.</p> <p>Dodge - Plymouth</p> <p>Night Service Phone 307</p>
<p>HALL'S MARKET</p> <p>Collins Hall, Propr. We Deliver</p> <p>Groceries-Meats-Fruits Vegetables - Frozen Foods Phone 442</p>	<p>Compliments of</p> <p>NATHAN LINVILLE</p>
<p>COLONIAL MILK PRODUCTS</p> <p>Pasteurized Grade "A" Milk Homogenized Milk Cream Cottage Cheese. Wholesale - Retail</p> <p>East Main Telephone 39 Main & 8th Telephone 1226</p>	<p>PARIS HARDWARE & IMPLEMENT CO.</p> <p>The Farmer's Store</p> <p>Phone 214 420 Main St. Paris, Ky.</p>
<p>Compliments of</p> <p>PARIS AUTO SALVAGE COMPANY</p> <p>Herman Santen</p> <p>1833 S. Main St. Phone 568J</p>	<p>PARIS FOOD MARKET</p> <p>Groceries & Meats</p> <p>Phone 376 312 Main St. Paris, Ky. We Deliver</p>
<p>THOMPSON'S RESTAURANT</p> <p>Home Cooked Foods</p> <p>South Main Street Phone 9168 Paris, Ky.</p>	<p>Compliments of</p> <p>BOURBON PRODUCE CO.</p>

Compliments of
NESBITT BOTTLING CO.

Mgf. of
Besbitt California Orange
Bell's Superior Beverages

MAIN STREET MARKET

J. T. Tate & Sons
Groceries & Fresh Meats
Phone 16 & 1523 Main St.
Paris, Ky.
We Deliver

Compliments of
GULF SERVICE STATION

H. E. Crump, owner
Phones 9160 & 730
Cor. 10th & Main St. Paris, Ky.



SOUSLEY MOTORS

8th & High St. Phone 1550

Compliments of
JAMES GOODMAN

Compliments of
BRENT & COMPANY, INC.
Paris, Ky Phones 14 & 15

WESTERN AUTO ASSOCIATE STORE

Edwin "Kirk" Kirkpatrick
Owner

Paris, Ky.

Chrysler - Plymouth
Sales - Expert Service
Genuine Chrysler Corp. Parts

BALDWIN MOTOR COMPANY

813 Main St. Phone 510
Paris, Ky.

Congratulations Seniors

O. M. LYKINS & SONS

Expert Shoe Repair
Since 1930

Compliments of
NICK'S RESTAURANT

"If you live over Sunday
see me Monday"
LUCIEN M. ARNSPARGER
Dist. Agt.
Northwestern Mutual Life Ins. Co.



Authorized
Frigidaire Dealer

GUDGELL APPLIANCE COMPANY
Noel E. Gudgell
Day Tel. 187 800 Main St.
Night Tel. 971 Paris, Ky.

Compliments Of
KENTUCKY UTILITIES CO.
Incorporated

WOLLSTEIN'S
"Everything Men and Boy's Wear"
PHONE 40 PARIS, KY.

ELLIS JEWELERS, Inc.
QUALITY DIAMONDS
NATIONALLY ADVERTISED WATCHES
714 Main Phone 641 Paris, Ky.

FURNITURE — STOVES — RUGS
DORSEY FURNITURE CO.
We Deliver
318 Main Phone 36

A GOOD SCHOOL —
A GOOD STUDENT BODY —
A GOOD FACULTY
THE A. J. WINTERS CO.
Jewelers

Compliments Of
GRINNELL DRY CLEANING
622 Main Phone 793 Paris, Ky.

"If It Comes From Davis—It Is Right"
J. W. DAVIS & CO.
GOOD CLOTHING ALWAYS

STRICKLER FURNITURE CO.
Kentucky's Finest Upholsterers
H. L. STRICKLER, Manager
Paris, Ky. Phone 35

Compliments Of
BEN COHEN SHOE STORE
609 Main Street

SMITS GREENHOUSE
FINE FLOWERS
EXPERTLY ARRANGED
Phone 915 West Second St.

**BOURBON LAUNDRY &
DRY CLEANERS**
PHONE 4 PARIS, KY.

A FRIEND

<p><i>Congratulations Seniors</i></p> <p>PARIS ROTARY CLUB</p>	<p>GILBERT LYTLE</p> <p>MEATS — GROCERIES</p> <p>Corner 10th and Main Phone 20</p>
<p>J. HAMLET COLLIER & SON Refrigerator, Electrical Sales and Service At the business since 1920 721 High St. Phone 401-R Paris, Kentucky</p>	<p>BURNETT'S MARKET</p> <p>249 Winchester St. Grocery and Meats</p> <p>Phone 238 Paris, Ky.</p>
<p>Compliments of WILLIAM S. MORGAN M.D.</p>	<p>Contract work Phone 28</p> <p>ALBERT HINTON Wallpaper, paint, picture moulding, etc. 504 Main St. Paris, Ky.</p>
<p>FORD & CO. Hardware Lowe Bros. Paints - China and Glassware - Pioneer Farm Fence Sewer Pipe - Iron - Paper Goods Phone 86 Paris, Ky.</p>	<p>Compliments of SAMUEL MILNER</p>
<p>JACK COHAN & SONS</p> <p>Bostonian Shoes Disney Hats Phone 535 Paris, Ky.</p>	<p>Compliments of HENLEY'S Apparel of Distinction Phone 456</p>
<p>Compliments of VARDEN & SONS</p>	<p>Compliments of KENTUCKIAN-CITIZEN Best paper in Bourbon Co.</p>

KERR & DOWNING

TEXACO SERVICE STATION

11th & Main

Phone 815

Compliments Of
VOGLER DRUG CO.
"The REXALL Store"
PARIS, KENTUCKY

Est. 1866

Phone 288

SHIRE & FITHIAN

"The House Of Quality"

JEWELRY AND GIFTS

R Y E ' S

MISSES' and CHILDREN'S APPAREL

405 Main St.

Paris, Ky.

Compliments Of

LITER'S MARKET

F. C. JOHNSTON — WELDING
and
MACHINE SHOP

Compliments Of

BOURBON LOCKER PLANT

CHAS. P. COOK & CO.

Ferndell, Frosted, and S. & W. Foods

PHONES 206-207

DAUGHERTY PAINT & SUPPLY

D. T. McCracken

PAINT and WALLPAPER

Glass - Alsco Storm Sash - Doors

434 Main

Phone 231

Paris, Ky.

WOODFORD SPEARS & SONS

KENTUCKY BLUE GRASS SEED

Compliments Of

ARDERY'S DRUGS

PHONE 50

Cor. 7th & MAIN

Compliments Of

WILLIAM BROPHY

BOND CLEANERS

Phone 236

10th & Main

Compliments Of

SCHINE'S THEATRE

LUCKY'S MACHINE SHOP

EXCAVATING — WELDING

WRECKER SERVICE

Lilleston Avenue

Paris, Ky.

Compliments Of

WHEELER FURNITURE CO.

Incorporated

530 Main St.

Paris, Ky.

Compliments Of

GOREY INSURANCE AGENCY

"It Pays To Be Insured"

In Paris

IT'S NEALE'S

For Meals

10th and Pleasant

FOOKES' GROCERY

GROCERIES — SELECTION
FRESH FRUITS & VEGETABLES

Phone 1372

400 W. 2nd Street

Paris, Ky.

GRAY'S BARBER SHOP

338 Main Street

HOTEL BALDWIN

"Paris' Meeting and Social Center"

C. ERNEST MARTIN

for

Your Real Estate and Insurance Needs

PHONES: Office 663—Residence 888-J

PARIS, KY.

"The Best Town In America"



Compliments Of

SMOKE HOUSE

<p>SPIKES CONFECTIONERY</p> <p>Tasty Sandwiches Soft Drinks</p> <p>Reuben Arnsperger, Propr.</p>	<p>Compliments of</p> <p>TOMMY'S ICE CREAM BAR</p> <p>Serving Dixie Ice Cream</p>
<p>PARIS LAUNDRY AND</p> <p>DRY CLEANING, INC.</p> <p>Phone 76 Paris, Ky.</p>	<p>SMART AND WAUGH</p> <p>Hay Grain</p> <p>Limestone Spreading</p> <p>Phone 611 & 1101-J</p>
<p>Compliments of</p> <p>LIMESTONE GAS COMPANY</p> <p>Heat with Gas</p>	<p>YARD HOUSE RESTAURANT</p> <p>Lucille Emmons, Propr.</p>
<p>SIMPSON SERVICE STATION</p> <p>Standard Oil Products</p> <p>Melvin Simpson, Propr.</p> <p>Phone 9183 Paris, Ky.</p>	<p>Raymond E. Turner</p> <p>HINTON-TURNER FUNERAL HOME</p> <p>Phone 55 Paris, Ky.</p>
<p>Compliments of</p> <p>DR. & MRS. B. N. PITTENGER</p>	<p>Compliments of</p> <p>MARY ELIZABETH OVERBY</p>
<p>DAVIS FUNERAL HOME</p> <p>"Now in our 102nd year of service"</p> <p>Phone 137 Paris, Ky.</p>	<p>R. L. FILER AUTO BODY SHOP</p> <p>Dependable Auto Painting,</p> <p>Upholstering and Body Service.</p> <p>"We take the dents out of accidents"</p> <p>130 W. Eighth Street</p> <p>Paris, Ky.</p>

OTHER FRIENDS AND PATRONS

Mi-Lady's Beauty Salon Phone 448

Bates Market

Mrs. David Feld

Dr. Seltzer - Chiropractor

City Radio Shop

Day's Watch & Clock Repair Shop

Lawrence Shoe Repair Shop

Roche's Drug Store

Nancy Lee Beauty Shop

Woman's Exchange & Gift Shop

Paris Machine Works

Town and Country Shop

Dr. William Kenney

Mr. Ellis Hukill, St.

Bono's Body Shop

Dr. George Gingles

Dr. J. P. Shipp

A Friend

Sanitary Barber Shop

The Cottage

Clifton Market

Harry D. Galbraith

H. T. Brown

Paris Auto Supply

Goldstein's

Mr. & Mrs. William Cooper

Autographs



Marie Conner
Louise Wilson
Betty Kelly
Christine Leach
Joe Singleton
Bayle Rose
John Ballard
Narian Robertson
Betty Jane Simos
Kenneth Lawrence
Garrison
James Shelton
Ruth Galt
Bruce Miller
Mary Ann Dykins
Anne Simpson
Sarah B. Bodine
Margaret Russell
Patsy Harney
Ruby Langfale
Gaylene Jones
Nedine Dykes
Patsy Sue Mitchell
Cindy Wilson
Rex Hodge
Katherine Kenney
Betty Jo June
Marjorie Gray the
Bill Womall.
Billy Wilson
Annie Marie Doyle
Barbara
Mary J. Gorman
Elise Bird
Billy Hace
Betty Jo Mitchell
Sadie Mansfield
Louise Brown
Ellie Haskell
Jimmy Mitchell
Marion Clay
Helin Watson
Bob Collier
Priscilla Hudson
Mattie Eades
Bozo Clay
Martha Stewart



FINIS

