

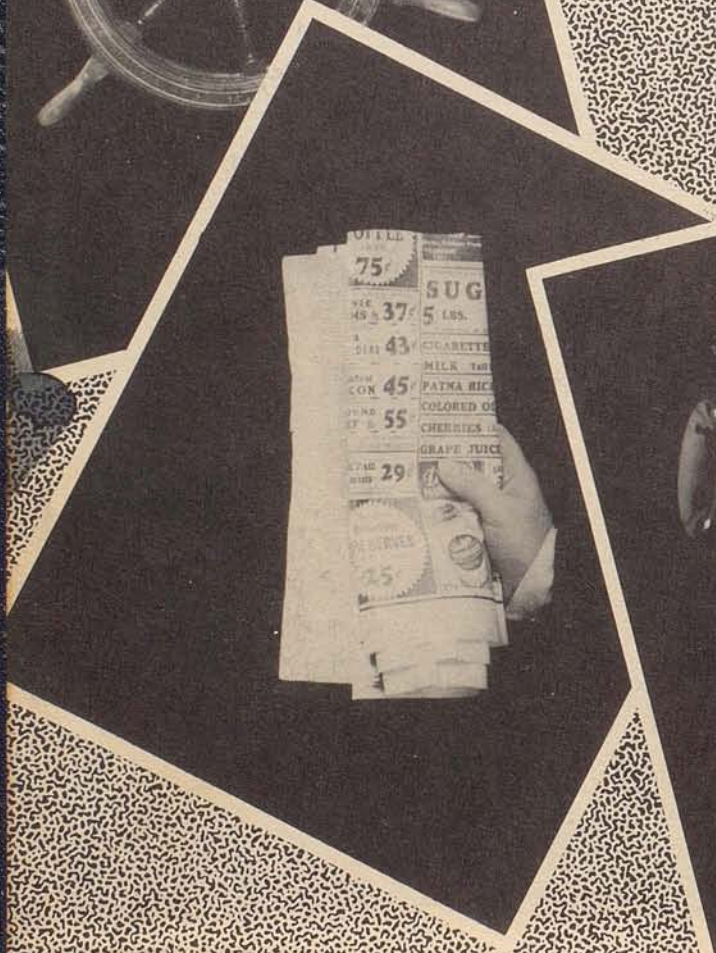

**Middletonian '55**

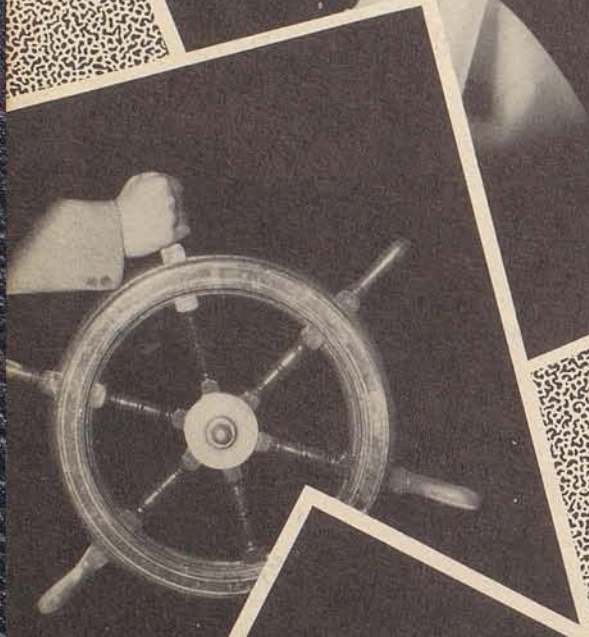

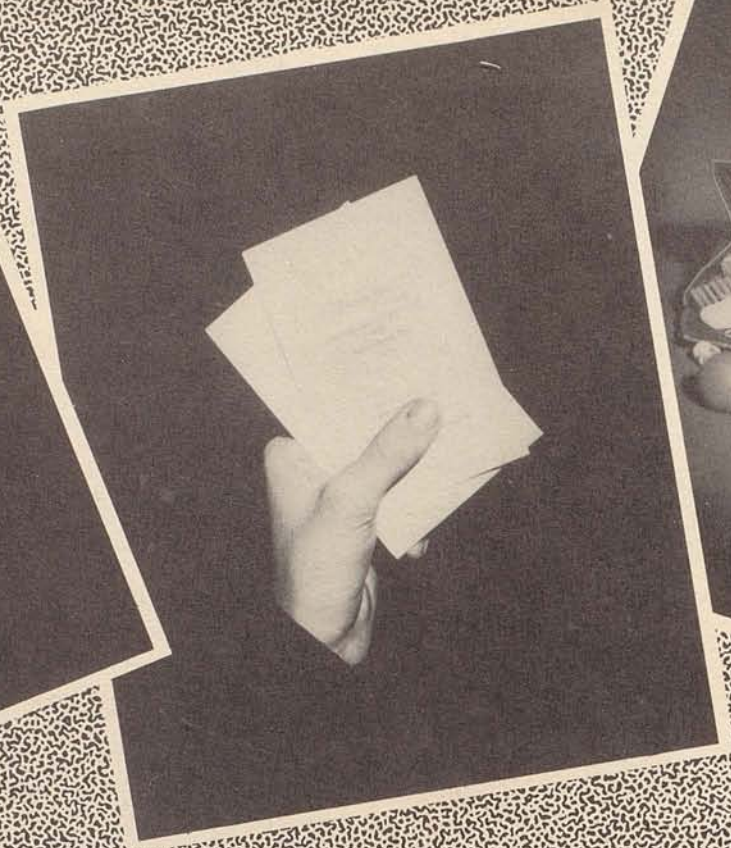

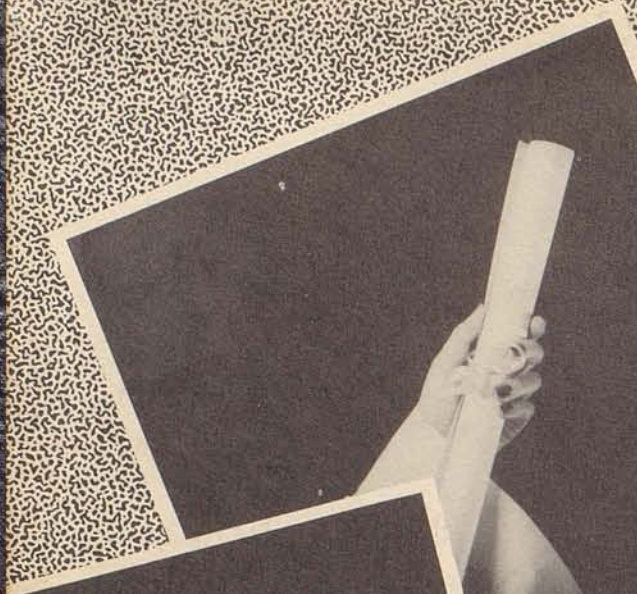

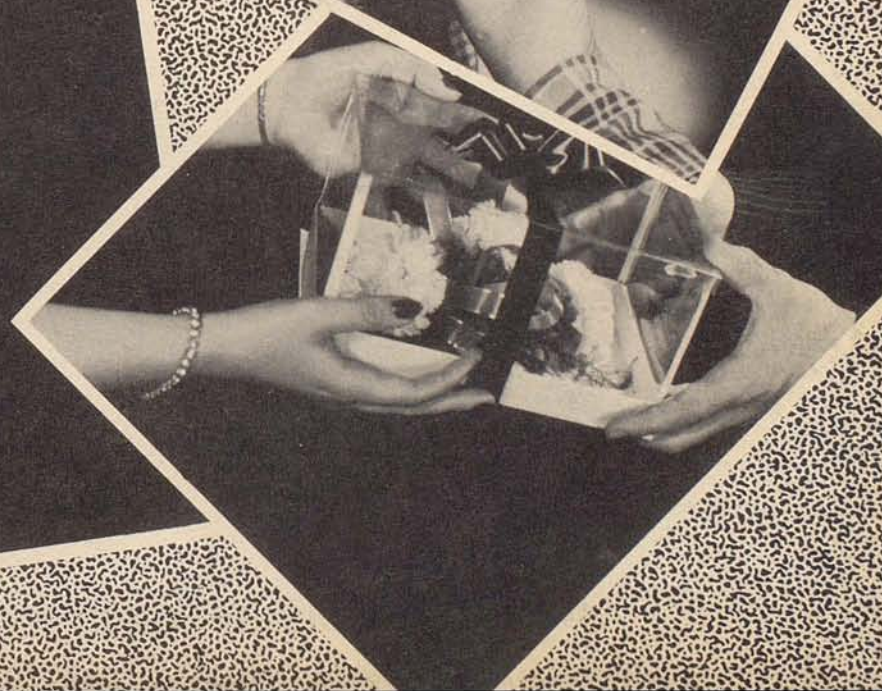
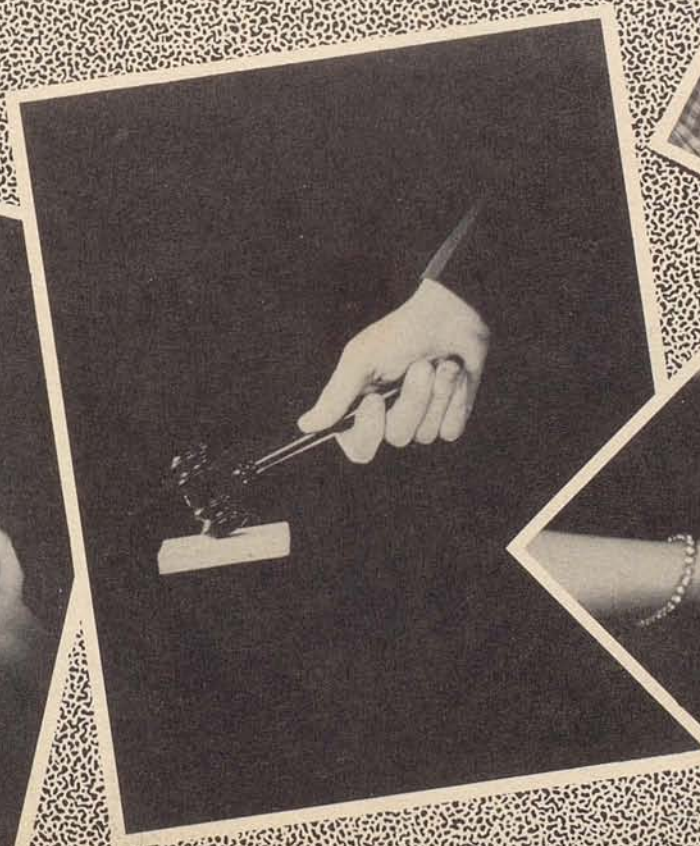
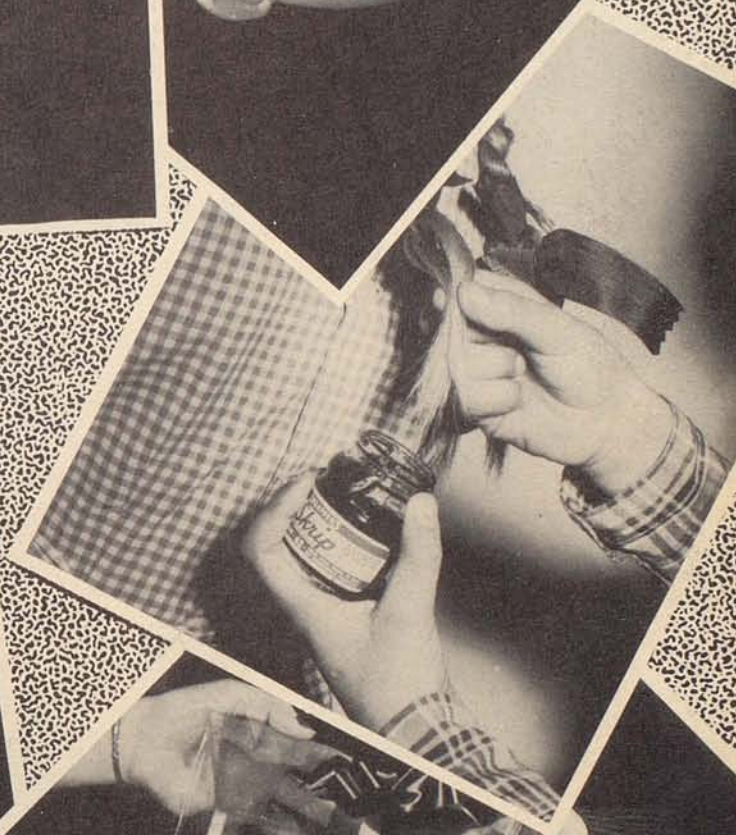
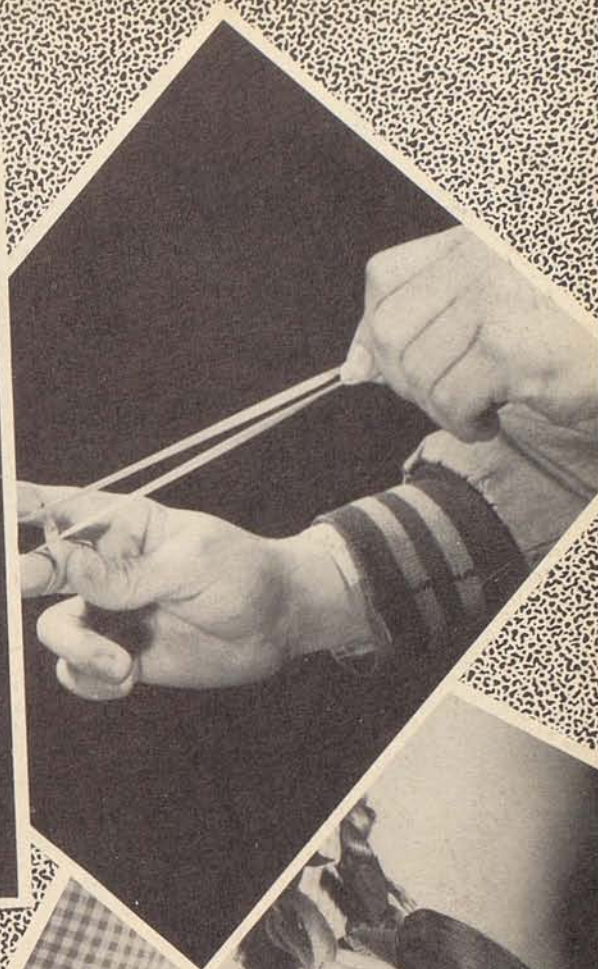



have  
Martin

Marcia Evans

Janice  
Reed

Wanda Wells

Mollie  
Braycraft

Carolyn  
Webb

Sallie Mae Prather

Jane  
Elam  $\leftrightarrow$  Paul  
Lyle

Paul  
Lyle

Janita Smith

Eunice  
Curtis

Carolyn Higall

Mary Jo Cross

Billy Jones

James Donald Myers

James  
Walter  
Blackwell

Jane Lead

Doris Trueman

Lavonda Hilligie

Helma Dafe

John Sparks  
Ann Crump  
Betsy Crump

Emm  
Russell





**The**

**MIDDLETONIAN**

**1955**

Published by the  
SENIOR CLASS  
NORTH MIDDLETOWN HIGH SCHOOL  
North Middletown, Kentucky



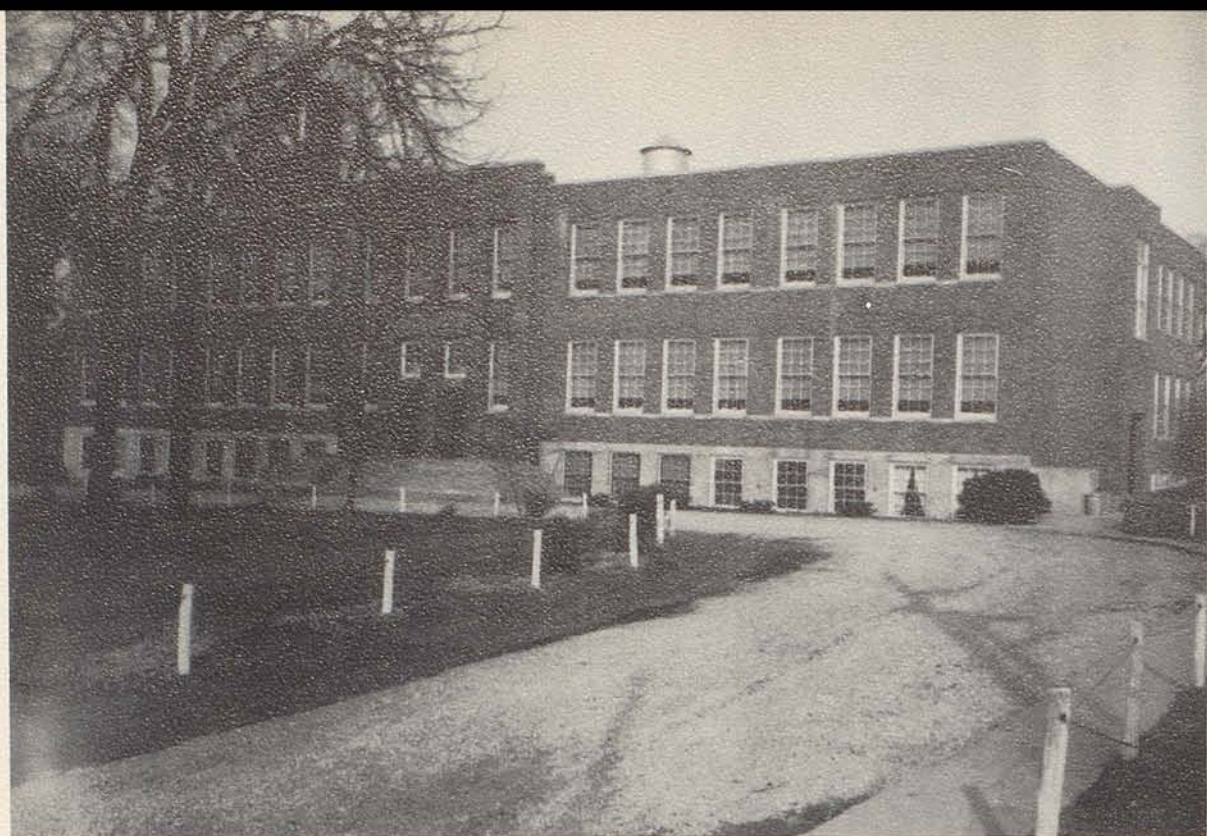

## *Foreword*

"When first we came to thee we knew so little  
Of life and what it holds for those who seek  
To find their place within our scheme of living  
To grow to manhood, strong and brave, yet meek,  
We were so young; we had no way of knowing  
The opportunities that lay ahead;  
But you, you took our hand and led us, showing  
The distant fields that would be ours to tread;  
And so we take our leave, but at our going,  
Oh! may we lift our grateful eyes to thee,  
To voice a prayer that in us may keep growing  
A loyalty that all the world may see. "

-----J. T. G.



# Dedication

The Senior Class of 1955, recognizing the many sacrifices of our  
parents and their untiring efforts in our behalf, does humbly dedicate  
this yearbook to them-----

## OUR PARENTS----

To God we give thanks  
For you, and for all you've done  
To help make our lives happy  
And our school days full of fun.  
For the words of encouragement  
You have given us so freely-----  
Without a thought of regret,  
You gave them, sincerely.  
However hard the task may have been,  
You offered your help and understanding.  
You gave us the courage to win,  
And the will power to keep climbing.  
In words, we are unable to express how grateful  
We are to you, for your loyalty  
And for your being faithful  
To us, in the days that are past.  
To you, the Class of 1955,  
With thanks and appreciation  
Dedicate this edition of the MIDDLETONIAN.

-----Arlene Bates





BEN F. COFFMAN

Superintendent of Bourbon County  
Schools since July 1, 1952



WILLIAM SHERLOCK

Director of Attendance  
and Records



MRS. WILLIAM KENTON

Secretary to the Superintendent

Members of the County Board  
of Education are:  
MR. ELMER SPARKS, Chairman  
MATTHEW FAULCONER  
THEODORE KUSTER  
NORMAN JUDY  
FRANK SHROPSHIRE



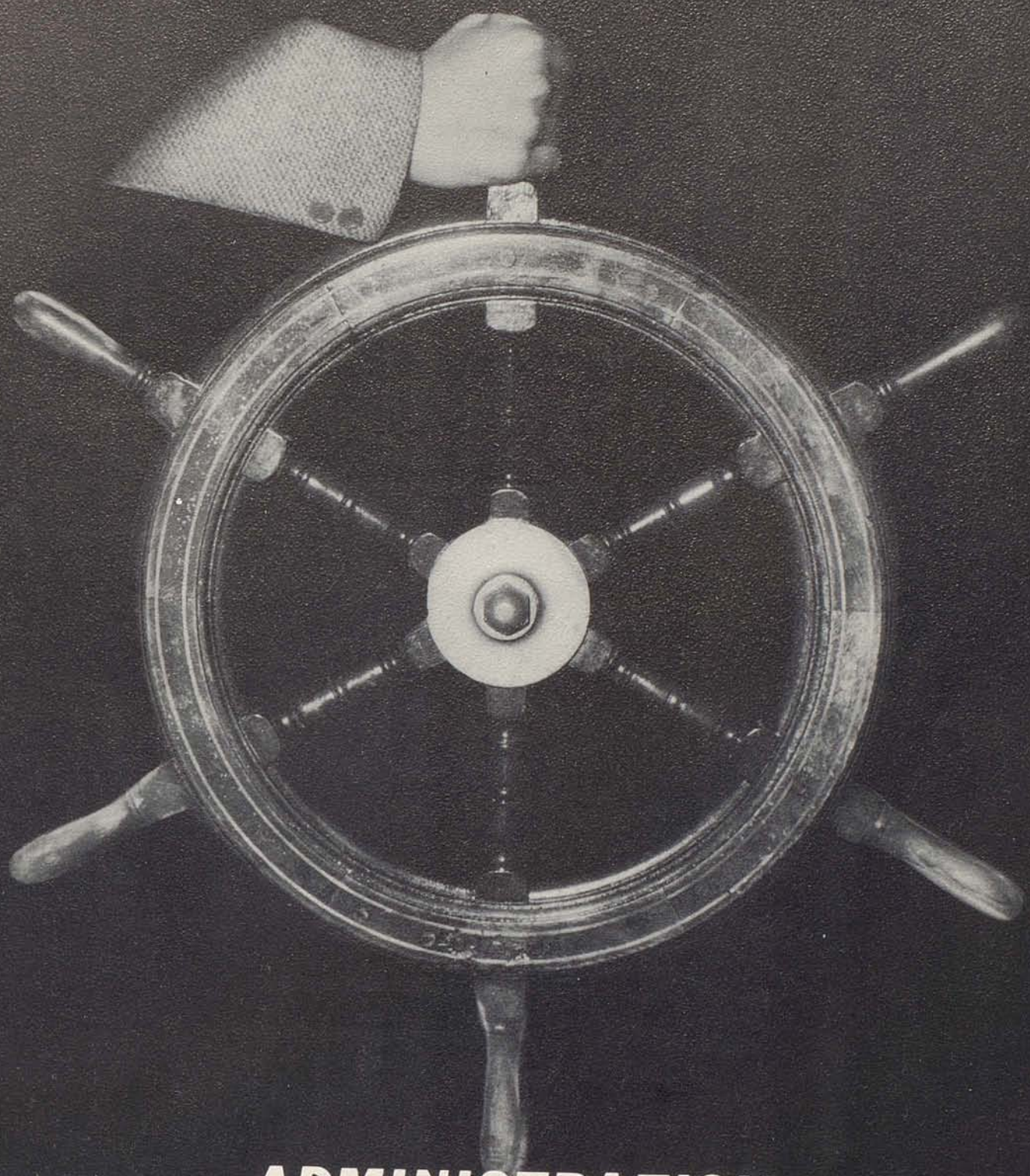

**ADMINISTRATION**



JOHN T. GENTRY

Principal since 1942



*Mr. Fizzle*

Assistant Principal since 1950 - "FIZZLE"









MR. DEWEY MORGAN  
Science  
Math.



MRS. SALLIE PRATHER  
Math-Librarian

*Sallie Mae Prather*



MRS. MARTIN CROSS  
Commerce  
English



MRS. J. T. WILLIS  
Social Studies

*So happy to work  
with you & your  
family again!*



MR. BENNIE BRIDGES  
Junior High

MR. MARTIN CROSS  
Agriculture



MRS. JO RICHART  
Piano



MRS. BENNETT YOUNG  
Junior High



MISS MAY LEACH  
Home Economics



*To JANE Martin  
with BEST Wishes  
JOE Denny*

MR. JOE DENNY  
Music



# *"Yearbook Staff"*



## CO-EDITORS

Anna Blackwell  
Jane Reed

## PHOTOGRAPHERS

Amy Mattox  
Mettie Whitaker

## ADVERTISING

Gary Biddle  
Barbara Martin  
Paul Lyle  
Pat Crump  
Mary Margaret Rogers  
Aleene Graves  
Martha Miller  
Jane McDaniel  
Jean Henson  
Arlene Bates

## SPONSOR

Mrs. J. T. Willis





# Snapshots

1.



2.



3.



4.



5.



6.



7.



1. Charlie and Jimmy at our Christmas party.
2. Mrs. Biddle and Mrs. Blackwell our room mothers.
3. Miss Gillispie - What's wrong???
4. Mrs. Willis and Peachie caught with our money.
5. Just Gabbing???? Ha! Ha!
6. Models at the Senior Style Show!!
7. Leads of Old Fashion Girl!





**SENIORS**



# Crazy Seniors, Boy!



Dig This??



Soup's on!!

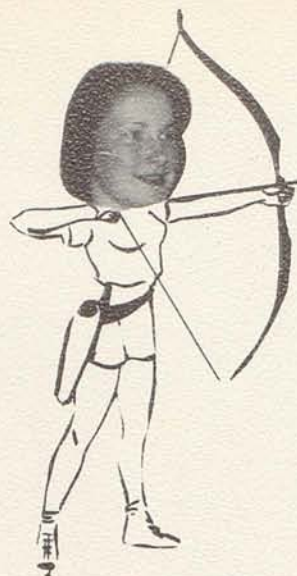

Little Girl Cupid!



We Told you!  
Here comes Miller!!!



Hey Jane!! Where Are You??



Dig This Crazy Monkey Suit!!



Three Little Sisters



Cooking For Thomas!



God's Gift to Women???



Just Dreaming!  
Poor Jane??





BARBARA ANNE MARTIN

Class President 4; Cheerleader 2; Tri-Hi-Y 1, 2, 3; Dramatic Club 1, 2; Speech Contest 2; Pep Club 1, 2, 3, 4; Glee Club 1, 2, 3, 4; Superior Rating Regional and State Music Festival 1, 2, 3; Beta Club 2, 3, 4; Accompanist for Glee Club 3; Girls' State Delegate 3; Senior Play 4; Junior Red Cross Council 3; Beta Club Reporter 4; Citizenship Award 1; DAR Good Citizenship Award 4; Piano 1, 2, 3, 4; Regional Chorus 4; Yearbook Staff 4; Delegate Beta Club Convention 4.

*Guess anything I'll say here  
will be long forgotten just  
remember N.M.A.S. is the best-  
jeasant or King!  
B.H.*

MARY MARGARET ROGERS

Class President 3; Vice President 4; Treasurer 2; Beta Club 2, 3, 4; Beta Club Vice President 4; Pep Club 1, 2, 3, 4; Glee Club 1, 2, 3, 4; Tri-Hi-Y 1, 2; Senior Play 4; Girls' Trio 3; Yearbook Staff 4.



BETTY JEAN HENSON

Senior Play 3, 4; Pep Club 1, 2, 3, 4; Glee Club 1, 2, 3, 4; Tri-Hi-Y 1, 2; Dramatic Club 1, 2; Speech Contest 1; Beta Club 2, 3, 4; Class President 2; Class Secretary 3, 4; Home Ec Award 1, 2; Math Award 1, 2; English Award 2; History Award 3; Shorthand Award 3; Yearbook Staff 4; Girls' State 3; Delegate to Beta Club Convention 4.





ARLENE JOYCE BATES

Glee Club 1, 2, 3, 4; Tri-Hi-Y 2, 3, 4; Senior Play 4; Class Treasurer 4; Pep Club 1, 2; Yearbook Staff 4; Delegate to Tri-Hi-Y Youth Assembly 3; Home Economics 1, 2, 4.

*Had a great  
time cheerleading  
with you. Good  
luck this year.  
Love ya,  
Anna*

ANNA JEAN BLACKWELL

Glee Club 1, 2, 3, 4; Girls' Trio 3; Dramatic Club 1; Tri-Hi-Y 1, 2, 3; Vice President Tri-Hi-Y 3; Pep Club 1, 2, 3, 4; Cheerleader 1, 2, 4; Delegate to Girls' State 3; Beta Club 3, 4; Yearbook Co-Editor 4; Senior Play 4; Typing Award 1-3; Class Treasurer 3; Delegate to Beta Club Convention 4; Miss Valentine 3; Piano 1, 2, 3, 4; Orchestra 3, 4; Regional Chorus 4; Home Economics 1, 2.



*Had a great  
time cheerleading  
with you. Lots  
of luck this year  
Jane*

JANE ELLEN REED

Glee Club 1, 2, 3, 4; Pep Club 1, 2, 3, 4; Secretary Pep Club 4; Cheerleader 2, 3; Beta Club 4; Tri-Hi-Y 1, 2, 3; Class Reporter 3; Yearbook Co-Editor 4; Senior Play 4; Home Economics 1, 2, 3.





AMY RUTH MATTOX

Pep Club 1, 2, 3, 4; Tri-Hi-Y 1, 2; Beta Club 2, 3, 4; Glee Club 1, 2, 3, 4; Math Award 1; Algebra Award 2; History Award 2; Senior Play 4; Yearbook Photographer 4; Cheerleader 1; Pep Club Secretary 2; Pep Club Vice President 3; Beta Club Treasurer 2; Beta Club Vice President 3; Beta Club President 4; Junior Red Cross Council President 4; Class Vice President 3; Tri-Hi-Y Secretary 2; Yearbook Staff 4.



METTIE ATRICE WHITAKER

Pep Club 1, 2, 3, 4, 5; Pep Club Vice President 4; Glee Club 2, 3, 4; Beta Club 2, 3, 4; Beta Club Treasurer 4; Beta Club Honor Pin 3; Cheerleader 2, 4; Yearbook Photographer 4; Yearbook Staff 4; Delegate to Beta Club Convention 4; Miss Valentine 4; Senior Play 4.



JANE BISHOP McDANIEL

Pep Club 1, 2, 3, 4; Tri-Hi-Y 1; Beta Club 2, 3, 4; Glee Club 1, 2, 3, 4; Senior Play 4; Yearbook Staff 4; Pep Club Treasurer 2; Cheerleader 2; Class Secretary 2.





**GARY LOGAN BIDDLE**

FFA 1, 2, 3, 4; FFA Sentinel 3; FFA Secretary 4; Livestock Judging Team 2; Glee Club 1, 2, 3, 4; Basketball 1, 2, 3, 4; Senior Play 4; Yearbook Staff 4.

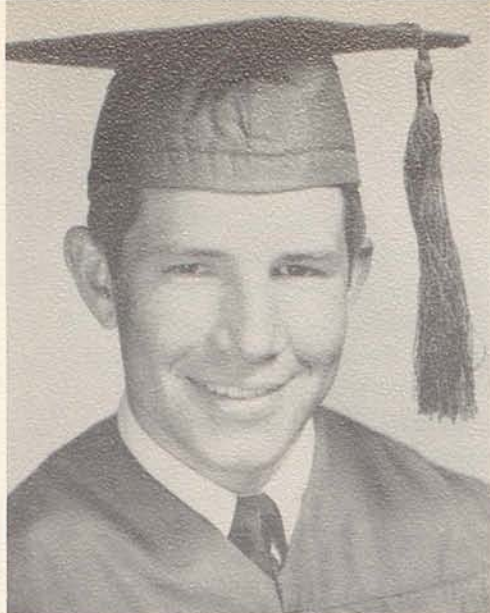

**ALLEENE GRAVES**

Tri-Hi-Y 4; Glee Club 3, 4; Senior Play 4; Yearbook Staff 4; Bookkeeping Award 3; Home Ec 1, 2, 3, 4; Physical Education 1, 2.



**MARTHA ELLEN MILLER**

Glee Club 1, 2, 3, 4; Tri-Hi-Y 1, 2, 3, 4; Pep Club 1, 2, 3, 4; Home Ec 1, 2, 4; Senior Play 4; Yearbook Staff 4; Delegate to Tri-Hi-Y Assembly 3.



**PAUL WESLEY LYLE**

Pep Club 1, 2, 3, 4; Glee Club 1, 2, 3, 4; FFA 1, 2, 3, 4; Basketball 3, 4; Senior Play 4; Yearbook Staff 4; FFA Camp 3.



O  
U  
R  
  
S  
E  
N  
I  
O  
R  
  
T  
R  
I  
P  
  
S  
N  
A  
P  
S



New York, here we come!!



Seeing us off??????

Two former love birds!!



Hey, don't we look happy???



Don't we look intelligent???



Going home!!



Just a droopy bunch!!







DR. FRANK DICKEY  
Dean of U. K. College of Ed.



Our Friends  
and  
Parents

## *Our*

HIGH SCHOOL GLEE CLUB  
Mr. Joe Denny - Director



## GRADUATES

Arlene Bates  
Gary Biddle  
Anna Blackwell  
Aleene Graves  
Betty Henson  
Paul Lyle

Barbara Martin  
Amy Mattox  
Jane McDaniel  
Martha Miller  
Jane Reed  
Mary Rogers

Mettie Whitaker

Jean Henson----- Valedictorian  
Amy Mattox----- Salutatorian

Mrs. J. T. Willis----- Class Sponsor

## USHERS

Ann Crump  
Doris Fryman  
Lovonda Gillispie

Susan Hardisty  
Lois Martin  
Joan Sparks

Juanita Tackett



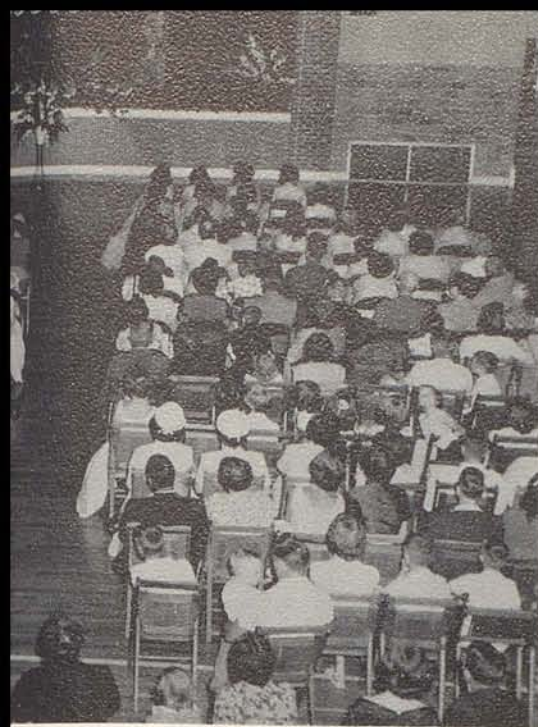

At Commencement

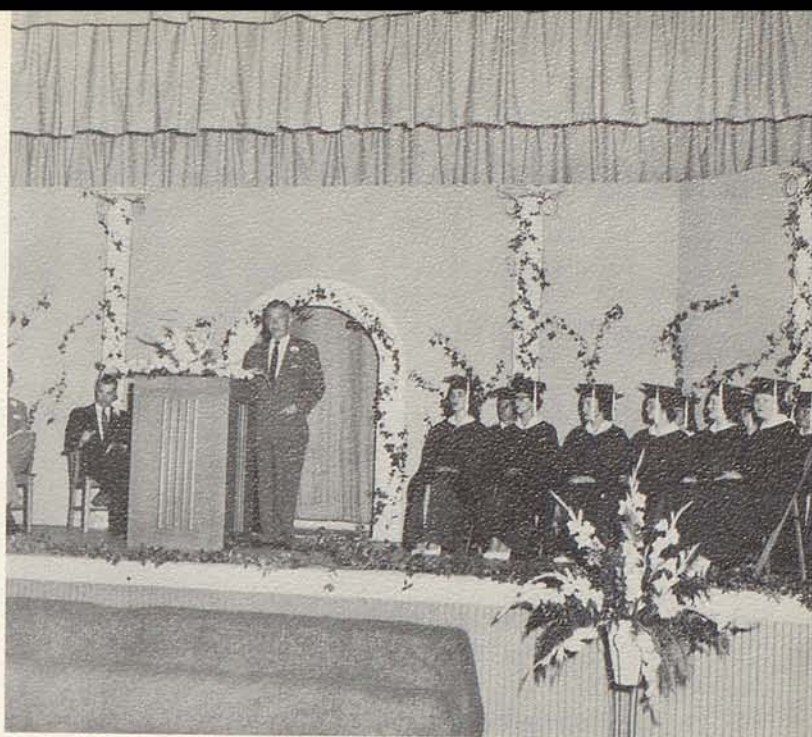

Superintendent Ben Coffman  
Presenting Dr. Dickey

## Graduation

### COMMENCEMENT EXERCISES

NORTH MIDDLETOWN HIGH SCHOOL

North Middletown, Kentucky

May 26, 1955

8:00 P. M.

Prelude — Andante Cantabile — Beethoven  
Mrs. Joe Richart

Processional (Audience standing)

Invocation . . . . . Mettie Atrice Whitaker

Where Go The Boats . . . . . Poem by Robt. L. Stevenson  
(Mixed Chorus) . . . . . Music by Tom Scott

Drink To Me Only With Thine Eyes . . . . . Arr. T. Dunhill  
(With Descant) . . . . . (Mixed Chorus)

Introduction of Speaker . . . . . Supt. Ben Coffman

Address . . . . . Dr. Frank Dickey  
Dean of U.K. College of Ed.

Heard You Go By . . . . . D. Wood  
(Girls Chorus) . . . . . Arr. by N. Cain

The Halls of Ivy . . . . . Russell & Knight  
(Mixed Chorus)

Awarding of Diplomas . . . . . Prin. John T. Gentry

Benediction . . . . . Jane McDaniel

### The Graduates of 1955





## High School Mixed Chorus



Miss Alice Gillispie, Accompanist; Steve Bacon, Billy Jones, Kenneth Jones, James Blackwell, Ernest Turley, Margaret Bartlett, Sally Stone, Mary Norman, Juanita Boyd, Barbara Martin, Janice Reed, Doris Fryman, Jo Ann Sparks, Johnny Galloway, J. C. Chambers, Stanley Walton, Jimmy Roberts, Peachie Biddle, Billy Rainey, Larry Long, Morris Gill, David Garland, Maurice Westfall, Anna Blackwell, Anna Fletcher, Emma Bussell, Nancy Riggs, Linda Reid, Susan Hardisty, Jean Henson, Juanita Tackett, Lois Martin, Jane Martin, Allan Gordon, Tommy Atkins, Mr. Joseph Denny, Director; Carolyn Webb, Amy Mattox, Mettie Whitaker, Jane Reed, Mary Rogers, Marcia Evans, Martha Miller, Lavanda Gillispie, Kenneth Chambers, Bobby Mattox, James Wheeler, Jimmy Walling, Wayne Clark, Paul Lyle, Russel Rudd, Betty Reynolds, Jane Elam, Anna Power, Clarine Williams, Pay Crump, Anna Crump, Aleene Graves, Arlene Bates.



Barbara Anne Martin, Anna Jean Blackwell, Marcia Ann Evans, Lois Martin, James Blackwell, Paul Lyle, Ernest Turley, Kenneth Chambers, Bobby Mattox, Allan Gordon, Mr. Joseph Denny, Director.



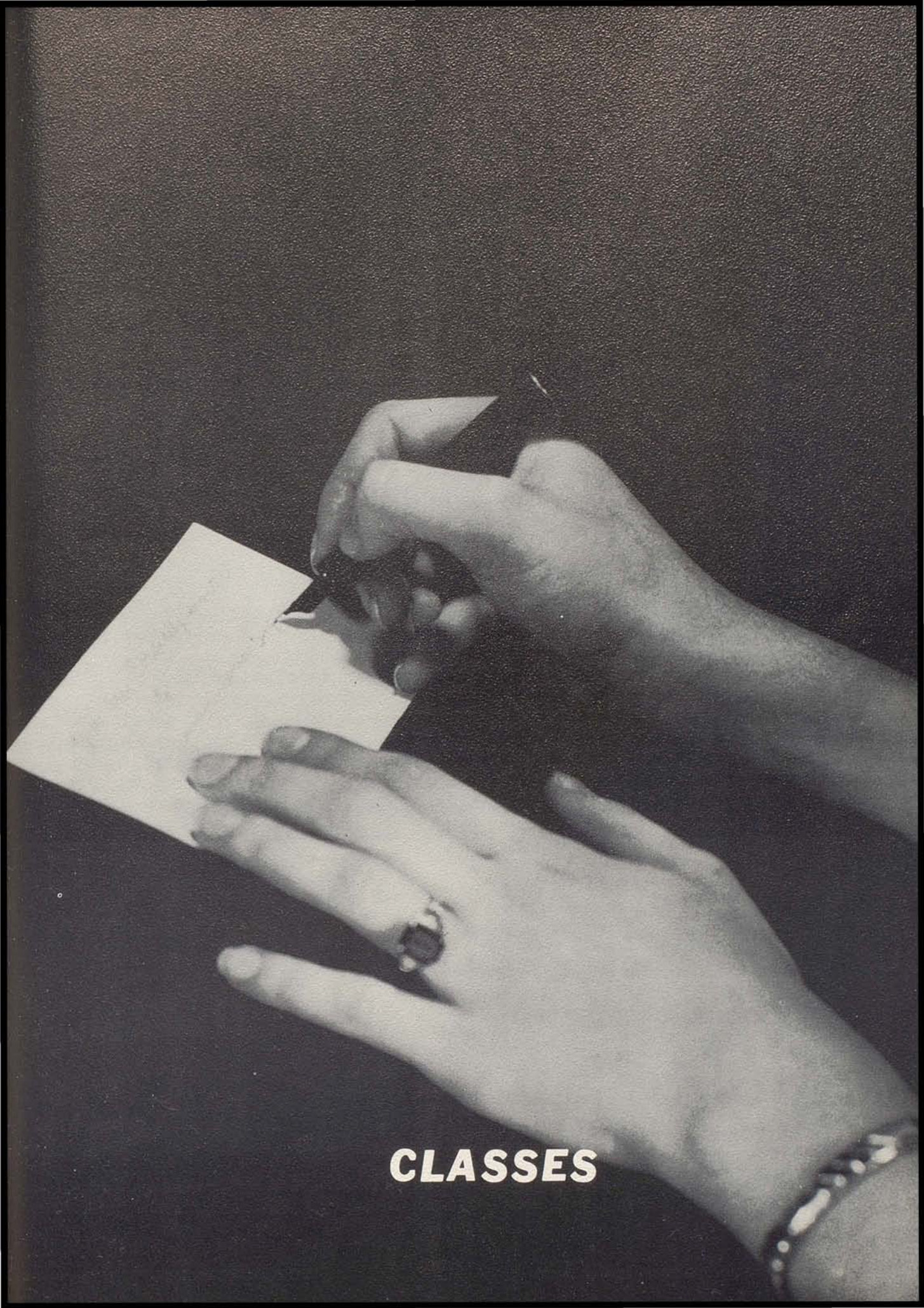

**CLASSES**



## *Piano — Orchestra*

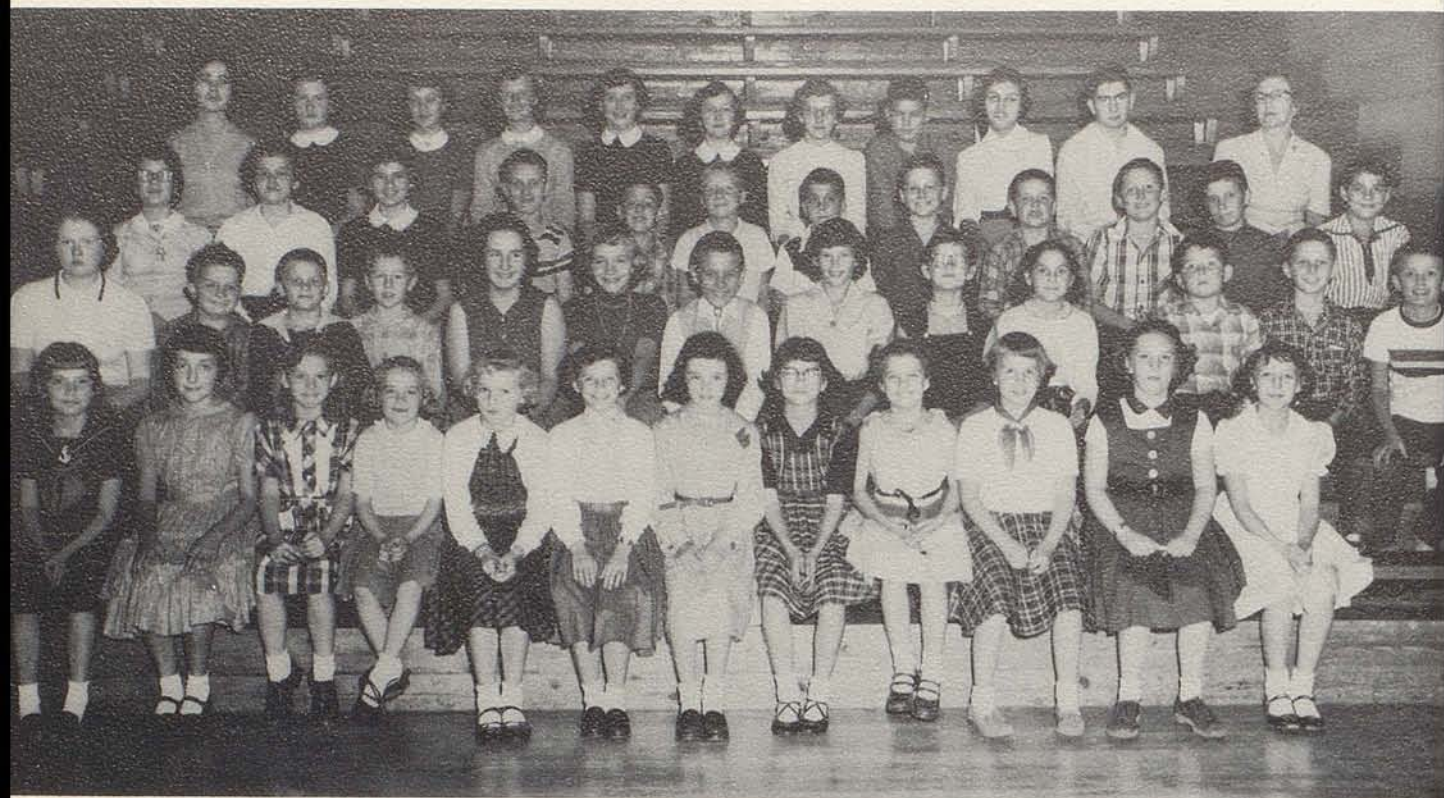

Mrs. Jo. Richart, Sponsor

Misses Jane and Barbara Martin



### ORCHESTRA MEMBERS:

Jimmy Reid  
Johnny Stuart  
George Turley  
Howard Gilvin

### SINGERS:

Carolyn Webb  
Anna Jean Blackwell  
Barbara Anne Martin



## *Junior-Senior Banquet*



What Happened  
Here??

## *"Old-Fashioned Girl"* *Senior Class Play*







JUNIORS!!  
On a Pep Club Hike

Lois Martin, Jo Ann Sparks, Billy Gay, Jimmy Roberts, Doris Fryman, Kenneth Jones, Ann Crump, Walter Turner, Susan Hardisty, Marvin Barker, Juanita Tackett, Carl Trayler, Lavonda Gillispie, Jerry King, Betty Reynolds, Danny Bates, Kenneth Chambers, Rosaline Hill, Ray Carol Turner, J. C. Turner, James Wheeler.

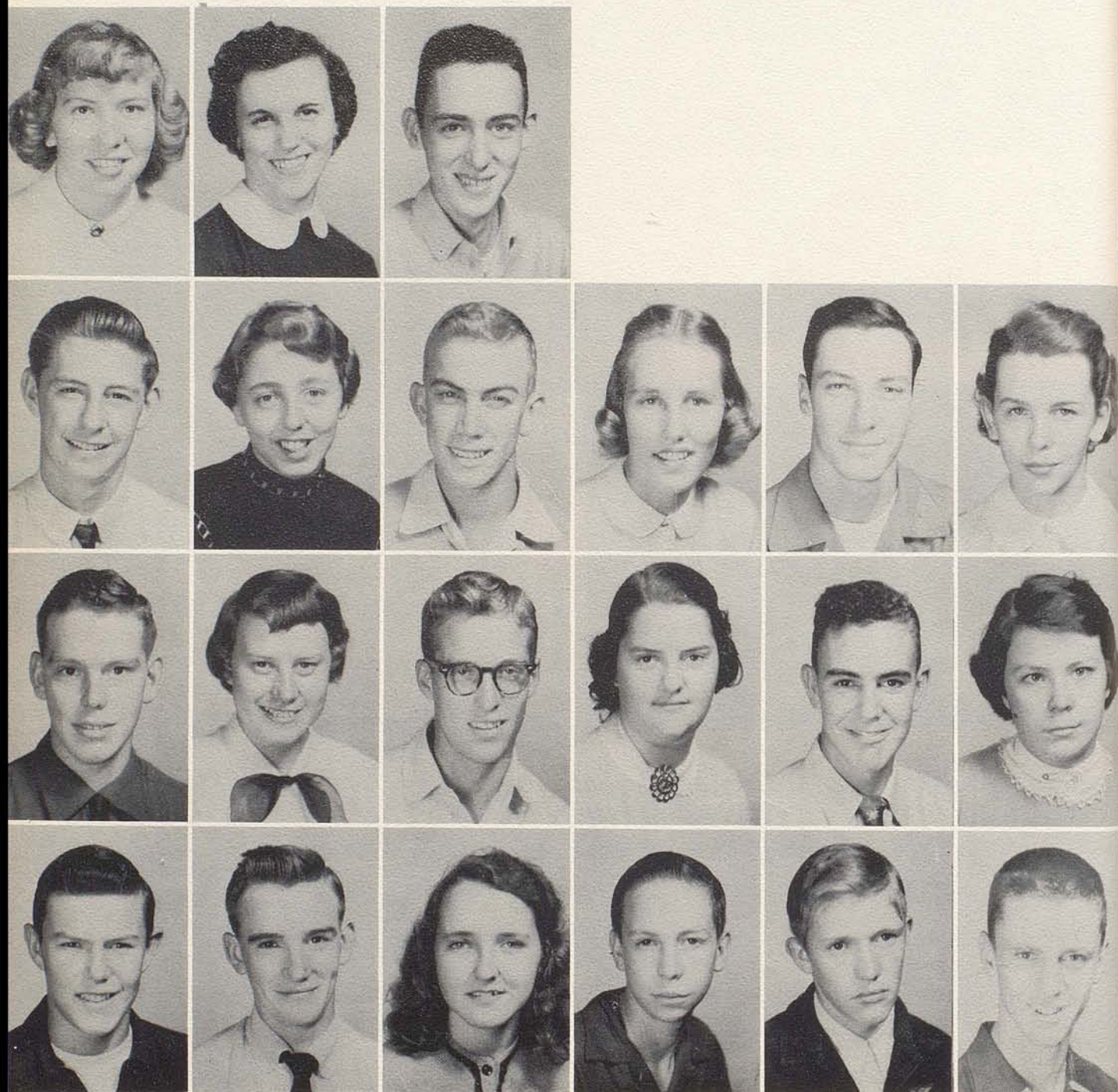



## *What Happened to the Juniors!*

Danny Bates sure is a bright boy! He never comes to English Class without a lesson.

What's happened to Ann Crump, pray tell? She has a ring and sings!! Here comes the groom - skinny as a broom!!

Marvin Barker seems to be getting over his bashfulness. He doesn't turn red when a girl says "Hi!" Instead he turns blue.

Lois Martin has been studying for her license. What kind? Driver's, Pilot, or Marriage? All Juniors are wondering.

Poor Kenneth Chambers! He always seems to have one foot in the grave and the other on a banana peel. Do you think he'll make it?

And yes, Betty Reynolds must be in love! She's moving to Owingsville! Whoop-it-up Betty. We're for ya!

Brag-boy James Wheeler claims that he can type 100 words per minute as long as Ann has stardust in her eyes.

We wonder why Lavonda Gillispie won't tell us who she went to the State Fair with and what happened later?

Why is Carl Traylor always late for school? Does he keep hours? I don't suppose anyone has seen Doris Fryman without popping her "lu-lu" and thinking about her History.

Walter Turner sure likes Betty. He got a wonderful "love" slap from her in History Class.

Joann Sparks has been counting her calories so much lately, that she flipped her lid and lost 20 lbs. "Dieting is hard," she says.

Wouldn't Ray Turner look cute with a "Don Eagle" haircut?

Rosalene Hill is just another of those silly Juniors! She's leaving, too! Poor Marvin Barker!!

What's this I hear about Jerry King throwing an eraser at Rosie! Jerry how could you?

Why should Juanita Tackett be wanting a fast boat to Korea? Gosh! That "love bug" is sure getting around at N. M. H. S.

Sure looks like James Roberts would go broke throwing away so much chewing gum!!!

Susan Hardisty sure is having fun driving her "1920 Wheelbarrow" into a culvert! Ah----that's life Sue!

Has anybody seen Kenneth Jones' "Elmer the Educated Flea?" Dog-gone that Elmer.

Question--Does Billy Gay love History or girls? I don't want to shock anyone by saying GIRLS. Can you believe that J. C. Turner has grown about six inches? Who scared him?

Everyone wonders why Mr. Morgan gets cokes everyday, has them sent to the Home Ec room, and then he goes right down after them-----we don't know---do you?



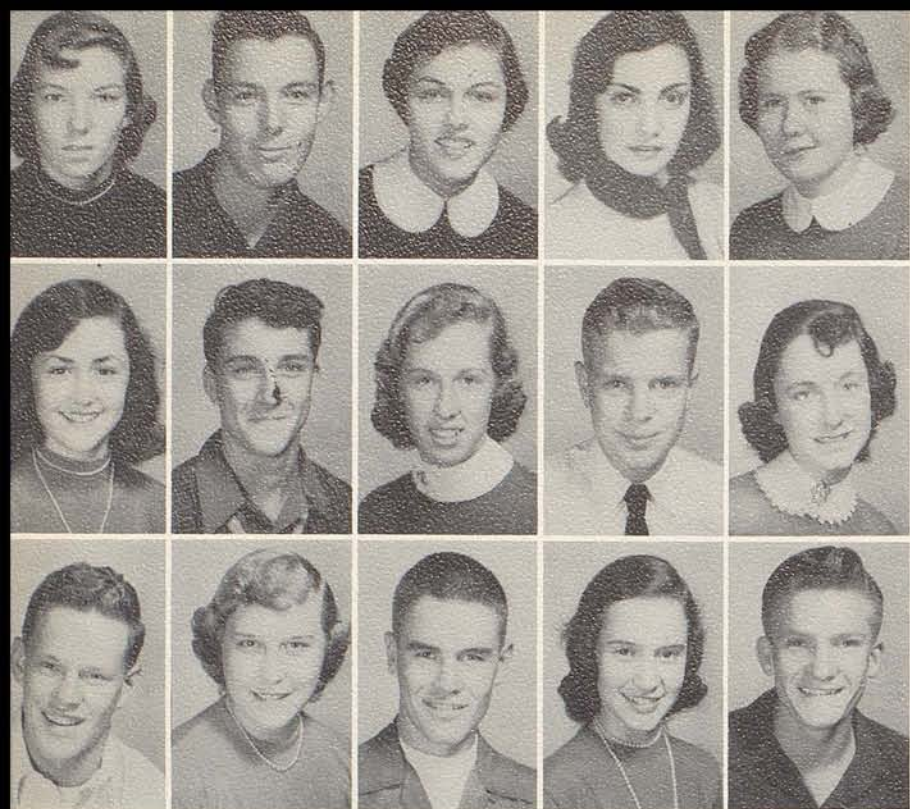

Janice Reed  
President  
James Walling  
Vice President  
Marcia Evans  
Secretary  
Wanda Wells  
Treasurer  
Jane Martin  
Reporter

Molly Craycraft  
Ernest Turley  
Jane Elam  
Jesse Green  
Janet Clarke

Eugene Cook  
Clarine Williams  
Billy Rainey  
Carolyn Webb  
Morris Gill



Marvin Fryman

Eureva Curtis  
Billy Anderson  
Alice Hatton  
Johnny Stewart  
Alberta Franklin



Goble Reed  
Anna Lois Powers  
James Blackwell  
Betty Martin  
Billy White



Gloria Baker  
Carolyn Stigall  
Billy Jones  
David Garland  
Bobby Mattox  
Donnie Myers





# Sophomores

## How Would It Seem?

Goble Glen Reed	- - - - -	not wearing glasses
William Sidney Anderson	- - - - -	coming to school regularly
Janet Carol Clarke	- - - - -	not laughing all the time
Molly Christine Craycraft	- - - - -	with short hair
James Walter Blackwell	- - - - -	going with one girl
Jane Carol Elam	- - - - -	not going with Paul
Marcia Ann Evans	- - - - -	doing the rhumba
David Ray Garland	- - - - -	not having a remark about everything
Marvin Gilkey Fryman	- - - - -	not being a muscle man
Eugene Cooke	- - - - -	being blackheaded
Alberta Franklin	- - - - -	not talking about Norman W.
Edna Carolyn Stigall	- - - - -	without freckles
Alice Fay Hatton	- - - - -	being fat
Betty Martin	- - - - -	being 6 feet tall
Robert Allen Mattox	- - - - -	going one day without having to stay in for talking
Nancy Carolyn Webb	- - - - -	not liking Bobby anymore
Janice Marie Reed	- - - - -	not being President of her class every year
Ernest Vivian Turley	- - - - -	leaving the girls alone
Eureva Elliot Curtis	- - - - -	being bigger than a minute
James Donald Myers	- - - - -	tall, dark and handsome
Clarine Williams	- - - - -	not laughing at a good joke
Billy Wayne White	- - - - -	away from Clarine Williams
William Earl Jones	- - - - -	not having a different girl every week
Billy Gerald Rainey	- - - - -	missing basketball practice
Wanda Raylene Wells	- - - - -	not swooning over Frank Fryman
Anna Lois Power	- - - - -	without several "male" friends
John Manford Stewart	- - - - -	not reading library books
James Wayne Walling	- - - - -	not being called "Connie"
Jesse Parker Greene	- - - - -	without Jimmy Roberts
Morris Gill	- - - - -	not courting the Senior girls
Mary Jo Cross	- - - - -	ever saying "ain't"





Stanley Walton  
President  
Johnny Galloway  
Vice President

Alan Gordon  
Juanita Boyd



Wilma Doyle  
Secretary  
Elizabeth Roberts  
Treasurer

Steve Bacon  
Mary Norman



Tommy Atkins  
Reporter  
Nancy Riggs

Larry Long  
Sally Stone



Maurice Westfall  
Linda Reid

Julian Bates  
Margaret Bartlett



Wayne Clark  
Emma Bussel

J. C. Chambers  
Russell Rudd



Calvin Abner  
Anna Fletcher

Paul Anderson  
Wayne Crump





# *Freshman Class*

## *Can You Imagine?*

Mrs. Prather without her earrings?

Larry Long not carrying Libby's books to Math.

Maurice Westfall settling down to one girl.

Libby Roberts not flirting with the boys.

Linda Reid making F's.

Juanita Boyd causing a disturbance in class.

Maragret Bartlett chewing her fingernails.

Sally Stone not liking Allan.

Wayne Crump with long hair.

J. C. Chambers being 6 feet tall.

Steve Bacon coming to school on time.

Calvin Abner having his English.

Johnny Galloway not telling jokes.

Anna Fletcher not looking for Kenneth Jones.

Nancy Riggs without freckles.

Wilma Doyle without Peachie.

Wayne Clark not fighting with Emma.

Emma Bussell not being called down for watching Wayne.

Russell Rudd being 5 feet 2 inches tall.

Mary Norman weighing 210 lbs.

Julian Bates not answering "HUH" to teachers.

David Reed not chewing gum.

Allan Gordon not playing with something in class.



Richard Conley



Barbara Myers  
President  
Janice Long  
Vice President  
Betty Jones  
Secretary  
Ann Tincher  
Treasurer



Barbara Jean Myers  
Jimmy Garrison  
Mayme Reynolds  
Howard Gilvin



Judith Cannon  
William Buckler  
Brenda Graves  
Raymond Stewart



Nancy Bates  
Ronald Bader  
Peggy Galbreath  
Bobby Johnson



Phyllis McKenzie  
Otis Stigall  
Viola Templin  
Billy Setters



Marie Pennington  
Charles Martin  
Mary Clay Cummins  
Jesse Reed



Grace Robinson  
Wendell Faulkner  
Loretta Jones  
Tollie Berryman  
Sonja Clark



Roy Phillips  
Donna Fryman  
Justice Baker  
Mary Emma Long  
Horace Bacon  
Mildred Nisbit  
Ann Martin





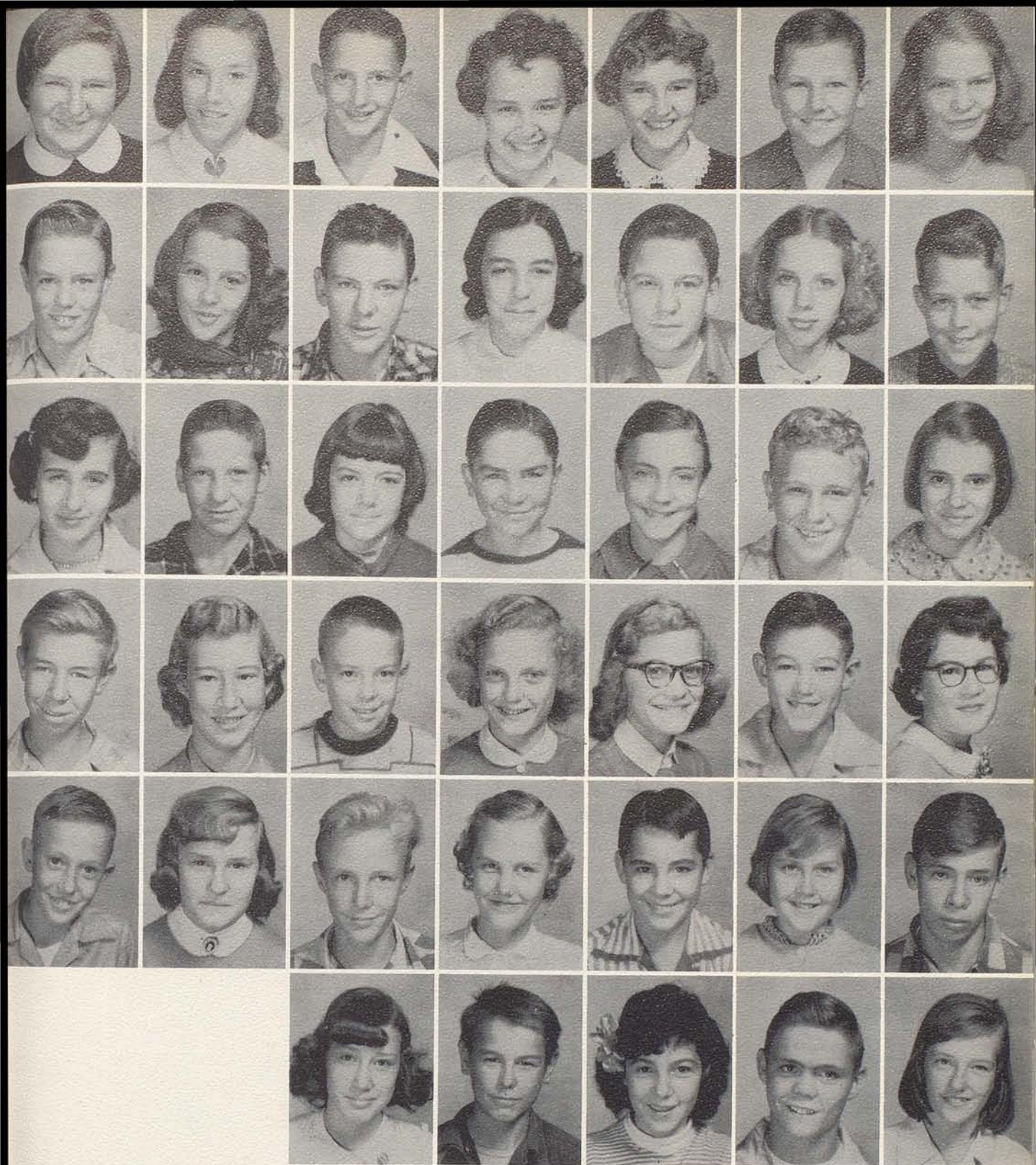

June Martin, Sue Galbreath, Wayne Myers, Sallie Meng, Joan Santen, Jimmy Reid, Ann Hedges, Jerry Garrison, Mary Jean Hedges, Paul Clark, Rebecca Turner, Dusty Setters, Mary Jean Westfall, Billy Woosley, Billye Jean Rainey, John Martin, Phyllis Jackson, Melvin Myers, Lorena Bussell, Gayle Martin, Wilma Reynolds, Richard Nesbitt, Ethel Buzzard, Larry Elam, Ellen Graves, Helen Graves, James Elam, Betty Lou Turley, Jimmy Stigall, Mildred McKenzie, Bobby Berryman, Nora Crump, George Turley, Barbara Craycraft, Clifford Stevens, Frances Templin, Freddie White, Anna Willoughby, Billy Osborne, Betty Abner.



# Sixth Grade

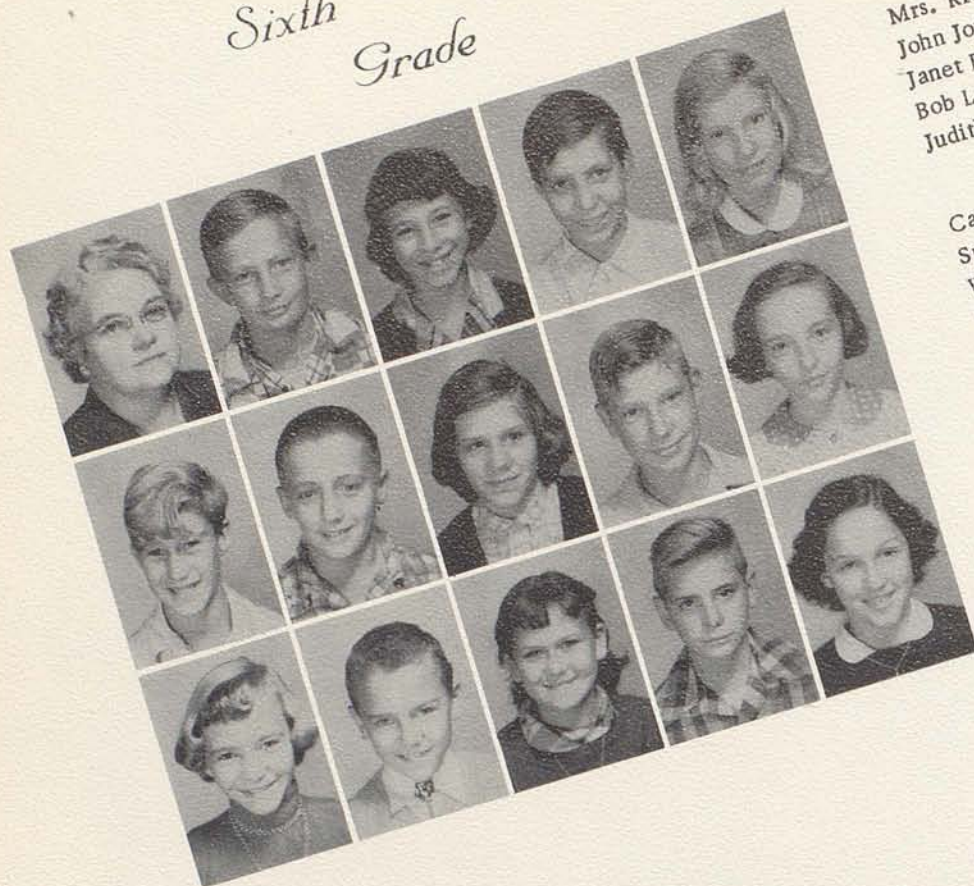

Mrs. Richard Boardman  
John Jones  
Janet Bartlett  
Bob Lovett  
Judith Whitt

Carl McGlothin  
Sparky Hinkson  
Wanda Myers  
Kenneth Campbell  
Noreeta Walton

Barbara Chambers  
Tommy Bussell  
Claudia Norman  
Kenneth Osborne  
Mary Ruth Arnold

Walter Meng  
Priscilla Hatton  
John Bussell  
Ann Curtis  
Bobby Rainey



Virginia Reed  
Gerald Faulkner  
Doris Stewart  
Ray Crump  
Valerie Curtis  
David McCall



Jane Lemons  
Eddie Gilvin  
Melody Garrison  
Bobby Power  
Dorothy Honaker  
Ralph Carter



Norma Buckler  
Iva Manley  
Maybelle Crawford  
Barbara Conley  
Brice Steele  
Carolyn Spark





# *Fifth Grade*

Anna Stigall  
Vernon Conner

Phyllis Powers  
Bobby Powers

Bonnie Rogers  
Bobby Turley

Violet Robinson  
Everett Garrison

Carolyn McCarty  
Carl Horseman

Wanda Traylor  
Jerry Lemons

Rose Hughes  
Paul Galbreath

Nancy Long  
Raymond Willoughby

Barbara Crawford  
Jackie Willoughby

Vickie Bradford  
Freddie Bates

Sarah Gillispie  
Jackie Hinkson

Carrie Martin  
David Osborne  
Patricia Reynolds  
Conner Fletcher  
Mrs. Jessie Myers  
Douglas Turley  
Bobby Turner

Nancy Berrymon  
Johnnie Stewart  
Tommy Martin  
Willard Templin  
Jimmy Westfall





Mrs. Soper  
Gilbert Manley

Wanda Platt  
Ronald Stewart



Denzil Taulbee  
Carol Myers

Ernest Tubbs  
Carolyn Fryman



Virginia Wheeler  
Jimmy Berryman

Donna Ishmal  
J. B. Chamberlain



Harold Traylor  
Donna Bates

Delano W. Biddle  
Phyllis Woosley



Peggy Goodpaster  
William Rogers

Faye Ann Charles  
Jackew Curd



Henry Henson  
Carol Dutton

Garrett Cannon  
Barbara Howard



Margaret Willoughby  
Houston White

James Abner  
James McCarthy





# Fourth Grade

Wilma Gray  
Glenn Walton

Sue Gilvin  
Roy Abney

Phyllis Steele  
Kenneth Taulbe

Alice Jackson  
Glene Elam

Peggy Webb  
Preston Crawford

Phyllis Roberts  
Jimmy Thomas  
Patricia Jones  
Charles Garrison

Judy Gay  
Gilbert Stone



Miss Mamie McDaniel

Hattie Hatton  
Billy Hedges

Wanda Green  
Jerry Ensor

Lorena Baber  
William L. Caywood

Joyce Clark  
Billye Whitt

Martha Gordon  
James Nesbit

Wanda Jones  
James Looft

Bessie Berman  
Bennie Bridges

Ann Boyd  
Otis Berryman  
Brenda Willoughby



# Third Grade

Alberta Abner  
 Floyd Davis  
 Bonnie Bradburn  
 Barbara McGlothin  
 Arnold Templin  
 Dianne Dryman  
 Karla Sue Ishmael  
 Douglas Rainey  
 Helen Willoughby  
 Jean Steele  
 Deloris Cundiff  
 John Kingsolver  
 Emma Rose Day  
 Tommy Mattox  
 Joyce Hatton  
 Eva Jo Conley  
 Stanley Long  
 Patsy Chamberlain  
 Marie Power  
 Kirk Martin  
 Clara Craycraft  
 Sherman Traylor  
 Etta Boyd  
 Bobby Long  
 Ruby Herrington  
 Douglas Stigall  
 Myrtle Turley  
 Lloyd Nesbitt  
 Linda Woosley  
 James Walton  
 Mary Tubbs  
 Larry Rainey  
 Katherine Curd  
 Clarence Arnold  
 Harold Rule  
 Shirley Steele  
 Vernon Berryman  
 Nancy Ishmael  
 John Barnes  
 Mary Berman  
 James Curtis  
 Sheila McCloud  
 David Witt  
 Tommy Abney  
 Jerry Crump  
 Carolyn Chambers  
 Bobby Rogers  
 Ruby Berryman  
 Linville Lovett  
 Sterling Martin  
 Theodore Ritchie  
 Mary Sue Taulbee  
 Mary Dietze  
 Larry Woosley

Nancy	Gayle	Bill	David	Miss	Mrs.
Traylor	Garrison	Bradford	Santon	Gillispie	Kenton

Sponsored by THE WOMAN'S CLUB



## Second Grade

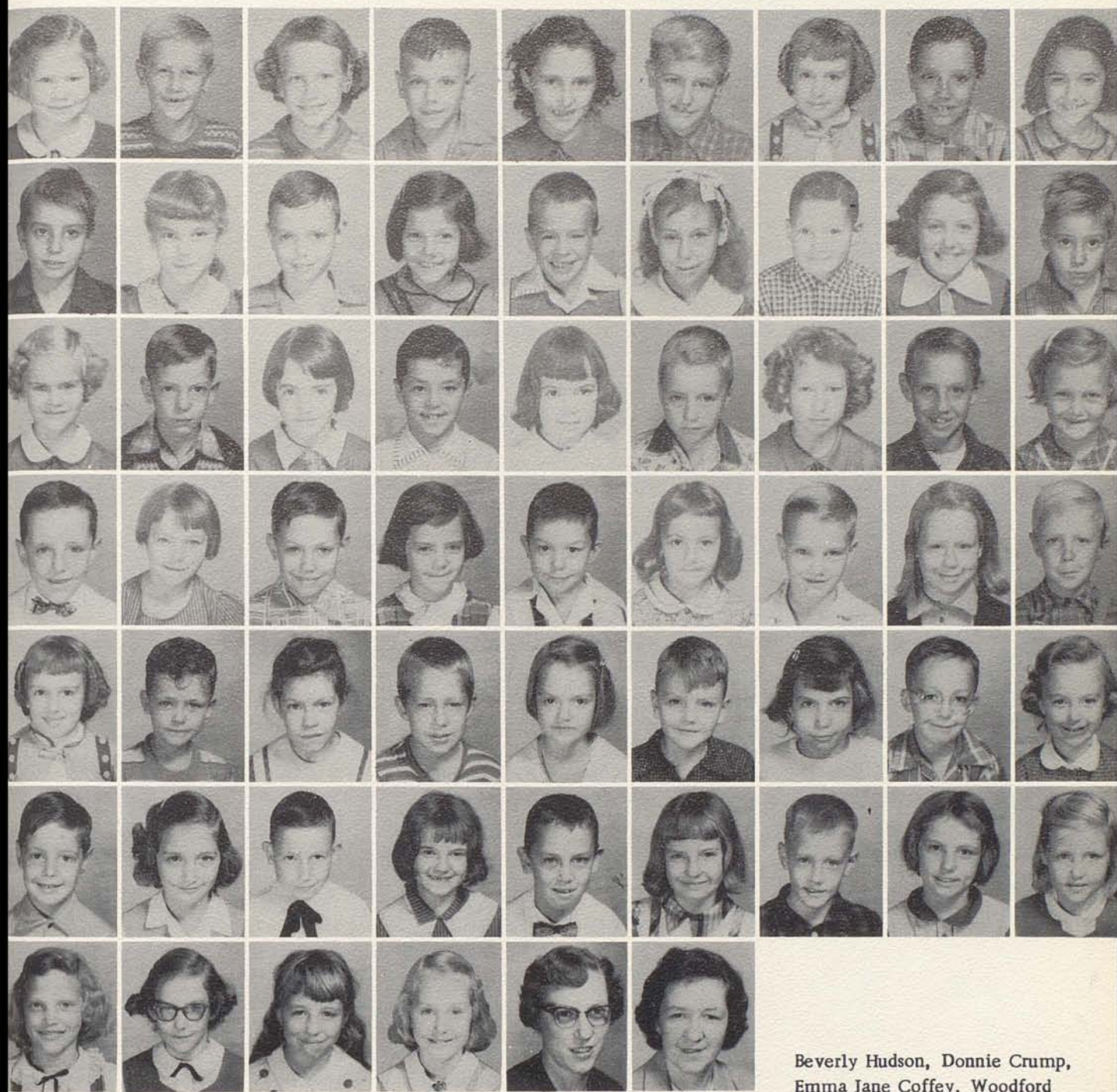

Beverly Hudson, Donnie Crump,  
Emma Jane Coffey, Woodford  
McDaniel, Linda Purvis,

William White, Linda Campbell, Delbert Conner, Alice Marie Rainey, Gilbert Humphries, Sharon Miller, Jackie Riggs, Peggy Willoughby, Mide Gordon, Elizabeth Barnes, John Turley, Doris Berryman, Johnny Humphries, Linda McCall, Danny Hunt, Joyce McCarty, Wayne Davis, Iva Johnson, David Frazier, Marie Webb, Eddie Cundiff, Brenda Bates, Jeffery Laughlin, Viola Lemmons, Tommy Highland, Barbara Elam, Ray Hatton, Doris Robinson, Terry McCall, Ann Manley, Billy Berryman, Linda Campbell, George Davis, Georgetta Abney, David Templin, Nancy Boyd, Tommy Craycraft, Amanda Lovette, Sammy Thomas, Peggy Rankin, Mike Long, Patsy Rainey, Willie Hatton, Annie Curtis, Johnny Norman, Betty Jones, Willie Day, Lula Crawford, Mary Baber, Peggy Graves, Judy Banta, Sue Bartlett, Anna Dutton, Mrs. Charles Deitze, Mrs. Joe Denny, Teachers.



# First Grade

Richard Brooks  
Cora Craycraft  
Richard Freeman  
Billy Highland

Margaret Roberts  
Lois Martin  
Sharon McCloud  
Audry Abner  
Melvin Woosley  
Sue Steele  
Garland Sparks  
Deborah Sherlock  
Paul Baber  
Cecil Curtis  
Anna Clark  
Walter Webb  
Jack Barman  
Linda Mullins  
George Hill  
Phyllis Curtis  
Forrest Horseman  
Phyllis Willoughby  
Michael McCall  
Bonnie Bishop  
Robert Pryor  
Ida Cundiff  
Judy Hatton  
Danny Reid  
Thelma Buckler  
David Long  
Linda Elam  
Linville Whitt  
Sidney Manley  
Dorcas Woosley  
Earl Gilvin  
Patsy Herrington  
Oliver Martin  
Rachael Holer  
Sally Evans  
Harry Fryman  
Chester Pierce  
Bonnie Buckler  
James Purvis  
Geneva Boyd  
Milt Connor  
Betty Curd  
Larry Graves  
Ronnie Sosby  
Asa Martin  
Ottis Lovett  
Juanita Reynolds  
Linda Chambers  
Dudley Crouch  
Brenda Earlywine  
Luther Berryman  
Wanda Berryman  
David Berryman  
Eric Hurst

Bennie Paul William Tony Mrs. Mrs.  
McDaniel Oder Manley Lucky Davis Anderson

Sponsored by THE YARD HOUSE RESTAURANT





## **ACTIVITIES**



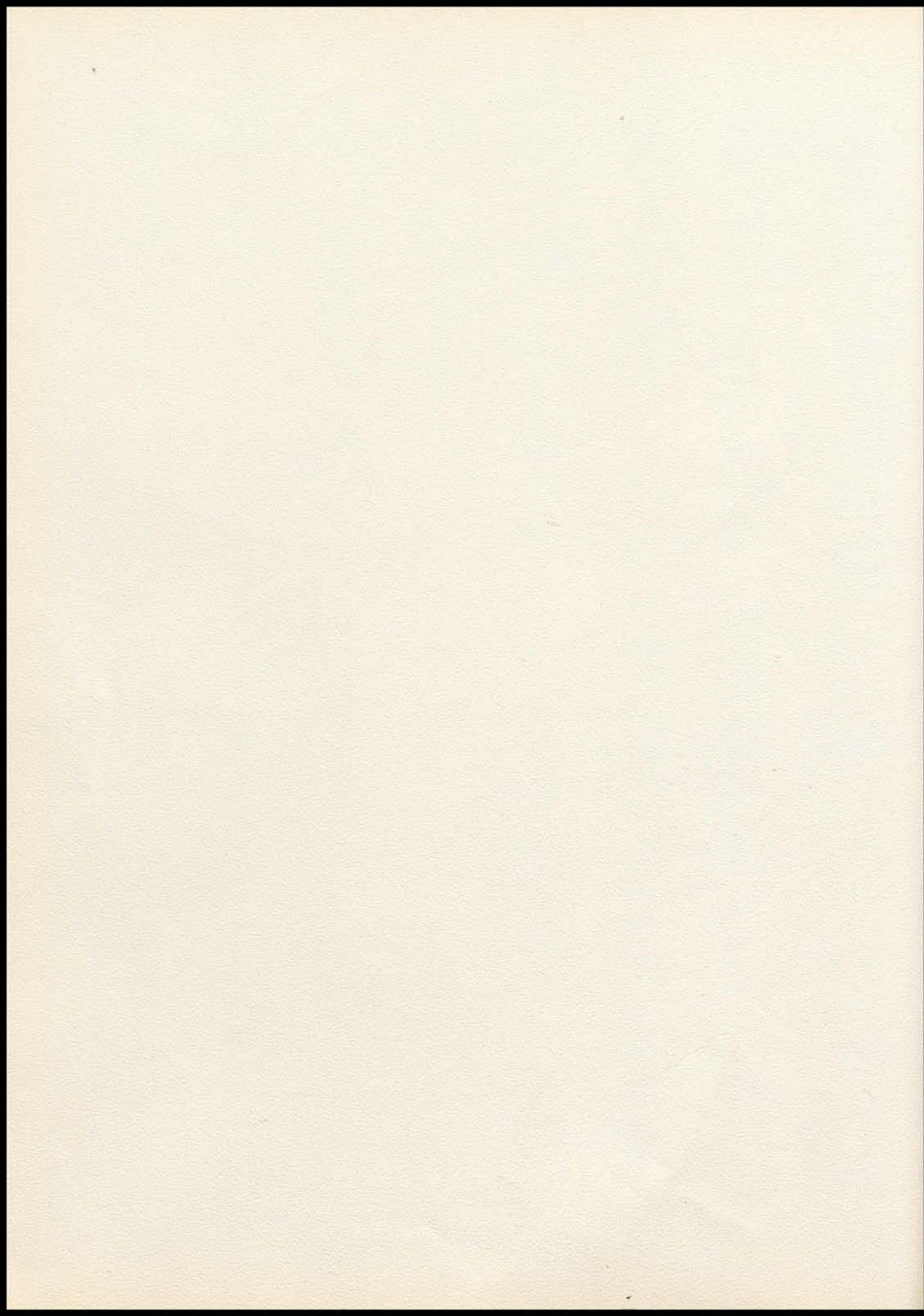



# Tri-Hi-Y



Mrs. Tom Prather - - - - - Sponsor  
 Marcia Evans - - - - - President  
 Joann Sparks - - - - - Vice President  
 Clarine Williams - - - - - Secretary  
 Jane Martin - - - - - Treasurer  
 Doris Fryman - - - - - Reporter

Mary Norman, Anna Crump, Patty Crump, Wilma Doyle, Nancy Riggs, Emma Lee Bussell, Libby Roberts, Anna Fletcher, Linda Reid, Janice Reed, Eureva Curtis, Betty Reynolds, Doris Fryman, Jane Martin, Clarine Williams, Joann Sparks, Marcia Evans, Molly Craycraft, Wanda Wells, Susan Hardisty, Lois Martin, Margaret Bartlett, Sally Stone, Anna Lois Power, Jane Elam, Martha Miller, Aleene Graves, Arlene Bates.

Sponsored by TRI-HI-Y



## *Junior Red Cross*



Club Sponsor - Mrs. J. T. Willis

## *Junior Conservation Club*



Club Sponsor - Mr. Bennie Bridges

Sponsored by SENIOR CLASS



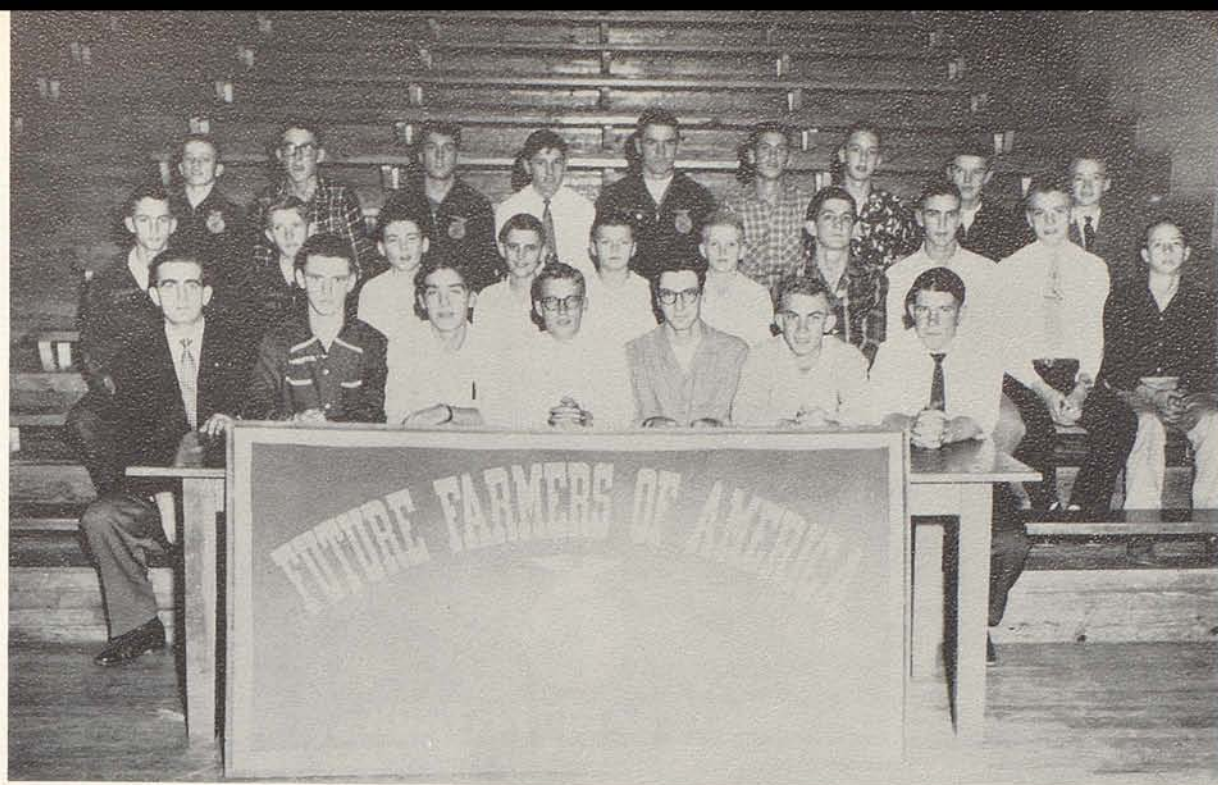

## *F.F.A.*

First row: Mr. Martin Cross, Advisor; James Wheeler, Jimmy Blackwell, Carl Traylor, President; Walter Turner, Vice President; Kenneth Jones, Treasurer; Gary Biddle, Secretary. Second row: David Garland, J. C. Turner, Stanley Walton, Tommy Adkins, Allen Gordon, Johnny Galloway, Wayne Clark, Maurice Westfall, Ray Turner. Third row: Donnie Myers, Goble Reid, Earnest Turley, Paul Lyle, Billy Rainey, Larry Long, Steve Bacon, Danny Bates, J. C. Chambers.

### CHAPTER FARMERS

Paul Lyle  
 Gary Biddle  
 James Wheeler  
 Carl Traylor  
 Walter Turner  
 Kenneth Jones  
 Ray Turner  
 Jerry King  
 J. C. Turner  
 Jimmy Blackwell  
 David Garland  
 Earnest Turley  
 Billy Rainey  
 Danny Bates  
 Donnie Myers  
 Goble Reid

### GREEN HANDS

Stanley Walton  
 Tommy Adkins  
 Allen Gordon  
 Johnny Galloway  
 Wayne Clark  
 Maurice Westfall  
 Larry Long  
 Steve Bacon  
 J. C. Chambers

This page made possible by

THE MIDDLETOWN CHAPTER OF THE FUTURE FARMERS OF AMERICA





## *Beta Club*

First row: Mr. Dewey Morgan, Barbara Martin, Betty Reynolds, Amy Mattox, Mary Margaret Rogers, Mettie Whitaker, Mrs. Martin Cross. Second row: Anna Blackwell, Jane McDaniel, Jean Henson, Jimmy Roberts, Kenneth Chambers, Lois Martin, Doris Fryman, Joann Sparks, Susan Hardisty, Juanita Tacket. Third row: Wanda Wells, Anna Lois Powers, Jane Martin, Jane Reed, Kenneth Jones, Janice Reed, Marcia Evans, Carolyn Webb, Eureva Curtis, Molly Craycraft.

### OFFICERS

Amy Mattox	-----	President
Mary Margaret Rogers	-----	Vice President
Betty Reynolds	-----	Secretary
Mettie Whitaker	-----	Treasurer
Barbara Martin	-----	Reporter

### Sponsors:

Mrs. Martin Cross  
Mr. Dewey Morgan

### Delegates BETA Convention

Barbara Martin  
Lois Martin  
Mettie Whitaker  
Amy Mattox  
Jean Henson  
Marcia Evans  
Anna Blackwell  
Mrs. Cross  
Kenneth Jones  
Jimmy Roberts  
Mr. Morgan

Sponsored by  
BETA CLUB





## 4-H Club

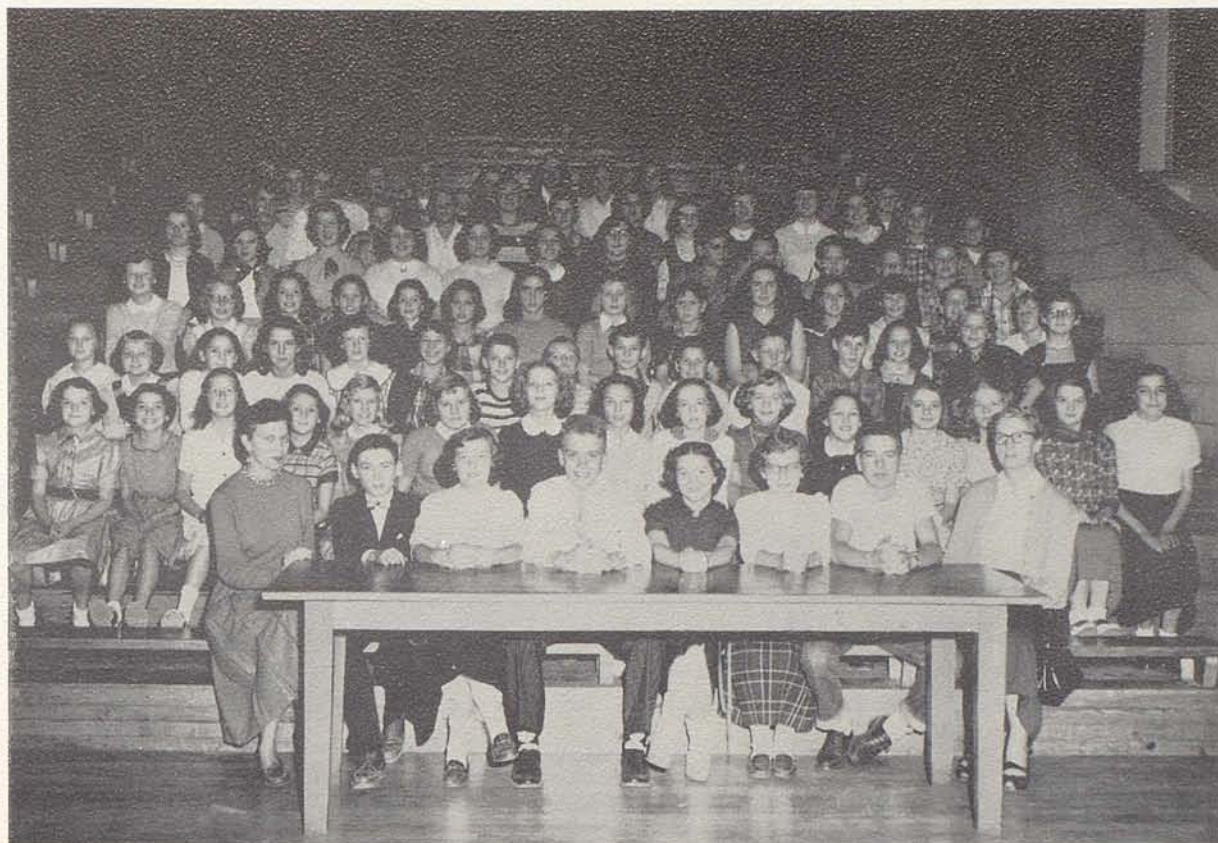

### Sponsors:

Miss May Leach

Mrs. Edna Soper

### OFFICERS

Donna Fryman- - - - - President  
 Maurice Westfall- - - - - Vice President  
 Elizabeth Roberts- - - - - Secretary-Treasurer  
 Emma Lee Bussell - Bucky Stuart- - - Song Leaders  
 Barbara Myers- - - - - Reporter

Miss Leach, Stanley Walton, Libby Roberts, Maurice Westfall, Donna Fryman, Emma Lee Bussell, Bucky Stuart, Mrs. Soper, Bonnie Rogers, Mary Ruth Arnold, Janet Bartlett, Norma Bukler, Vicki Bradford, Barbara Chambers, Mary Clay Cummins, Nora Crump, Carol Dutton, Carolyn Fryman, Anna Lee Flethcher, Peggy Galbreath, Sue Galbreath, Melody Garrison, Sarah Gillispie, Brenda Graves, Ann Hedges, Mary Jean Hedges, Barbara Howard, Donna Ishmael, Iva Mae Manley, Mildred McKenzie, Phyllis McKenzie, Ann Martin, Wanda Myers, Carol Myers, Mildred Nesbit, Claudia Norman, Wanda Platt, Virginia Reed, Elizabeth Roberts, Patricia Reynolds, Wilma Reynolds, Mayme Reynolds, Carolyn Sparks, Doris Stewart, Ann Stigall, Rebecca Turner, Wanda Traylor, Noretta Walton, Mary Jean Westfall, Hilda Watson, Virginia Wheeler, Judith Whitt, Margaret Willoughby, Phillis Woosley, Jacie Willoughby, William Woosley, Ronald Barker, Linda Reid, Horace Bacon, Dell Wayne Biddle, Johnny Bussell, Ralph Carter, J. B. Chamberlain, James Elam, Wendell Faulkner, Paul Galbreath, Eddie Gilvin, Carl McGlothlin, David McCall, Melvin Myers, Kenneth Osborne, Robert Power, Jesse Reed, James Reid, Billy Setters, Johnny Stewart, Otis Stigall, Willard Templin, Harold Traylor, Bobby Turner, Jimmy Westfall, Roy Crump, Janice Long.





Anna Blackwell, Janice Reed, Mettie Whitaker, Jane Martin, Linda Reid, Doris Fryman, Jane Elam, Joann Sparks, Miss Alice Gillispie, Sally Stone, Margaret Bartlett, Mary Norman, Morris Gill, Tommy Adkins, Wilma Doyle, Anna Fletcher, Elizabeth Roberts, Nancy Riggs, Emma Bussel, Juanita Tacket, Mr. Joe Denny, Allen Gordon, Billy Jones, Bobby Mattox, Carolyn Webb, Marcia Evans, Earnest Turley, Jimmy Blackwell, J. C. Chambers, Stanley Walton, Billy Rainey, Susan Hardisty, Lois Martin, Martha Miller, Jannet Clark, Eureva Curtis, Betty Reynolds, Alice Hatton, Patty Crump, Betty Martin, Carolyn Stigall, Amy Mattox, Jane McDaniel, Jean Henson, Mary Margaret Rogers, Anna Lois Power, Ann Crump, Rosaline Hill, Alberatta Franklin, Lovanda Gillispie, Clarine Williams, Larry Long, Maurice Westfall, Johnny Galloway, Kenneth Chambers, Steve Bacon, David Reed, Barbara Martin, Jane Reed, Johnny Stewert, Jesse Green, Goble Reed, Wayne Clark, David Garland, Russel Rudd, Billy Anderson, Kenneth Jones, Jerry King, Marvin Barker, James Wheeler, Carl Traylor, Ray Carol Turner, Walter Turner, Paul Lyle, Gary Biddle, Jimmy Roberts.

#### Sponsors:

Miss Alice Gillispie

Mr. Joe Denny

#### OFFICERS

Kenneth Jones-	-----	President
Mettie Whitaker-	-----	Vice President
Jane Reed-	-----	Secretary
Jimmy Roberts-	-----	Treasurer

### *Pep Club*





# High School Basketball



*"A" Team*



*"B" Team*

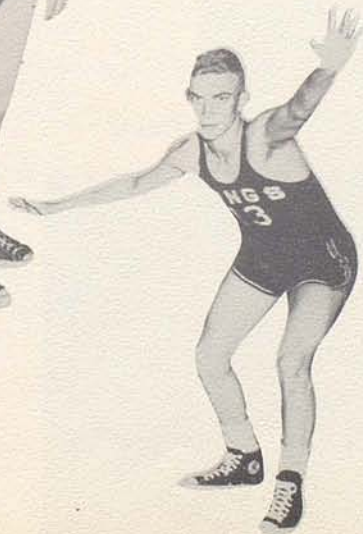
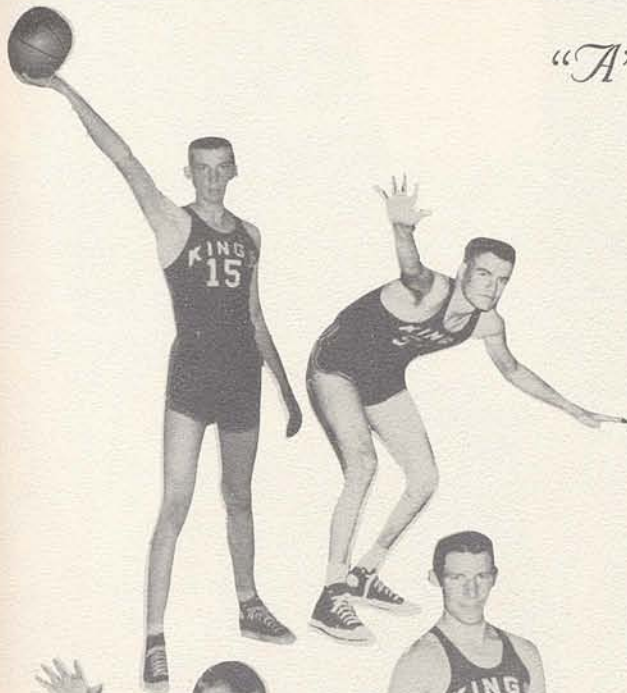

Our Coach  
"MR. BRIDGES"







*Senior High School Cheerleaders*



ANNA BLACKWELL



JANE MARTIN  
Captain



JOANN SPARKS



METTIE WHITAKER



JANICE REED

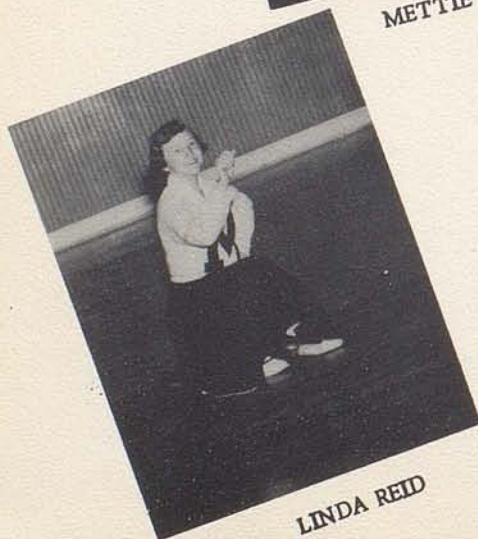

LINDA REID



DORIS FRYMAN



JANE ELAM



# *Junior High Basketball*



MR. B. BRIDGES  
"Coach"



## *Pep Club*

MRS. YOUNG  
Sponsor



## *"A" Team*

RONALD BARKER  
BOBBY JOHNSON  
JIMMY GARRISON  
BUCKY STEWART  
OTIS STIGALL  
GAYLE MARTIN  
HOWARD GILVIN  
WENDELL FAULCONER  
JESSEE REED

## *Cheerleaders*

MILDRED McKENZIE  
MARY CLAY CUMMINS  
JUDY CANNON  
MARY JEAN WESTFALL  
BARBARA JEAN MYERS  
DONNA FRYMAN







A Loyal Friend



Our Faculty



So Solemn!



King and Queen



Fizzle's  
Birth-  
day



Girls' State  
Delegates



Guess  
Who?



The Three  
Stooges?





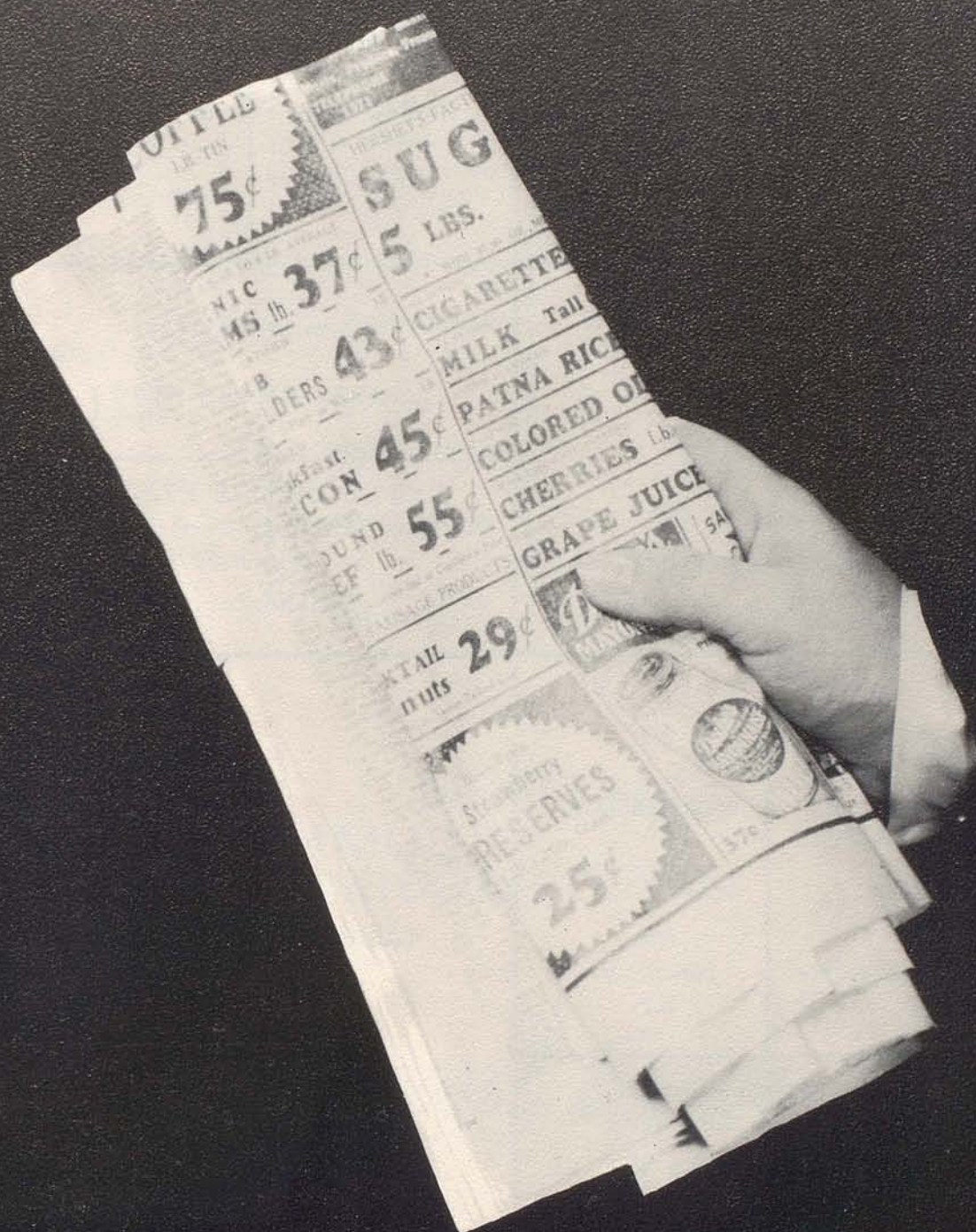

**ADVERTISERS**



JACK COHEN JEWELERS Crown Jewelers Paris, Kentucky		JACK & JILL	BETHANY BOOK STORE
VIC BLOOMFIELD AND SONS  Winchester, Kentucky		Winchester,  Ky.	Winchester,  Ky.
SMITH  SHOE STORE   Winchester, Kentucky		Compliments of  GUESS WHO???????	
		EARLY-DANIEL FEED CO. Tuxedo Feed, Wool Buyers Phone 81 Winchester, Ky.	
W. O. CHENAULT  REAL ESTATE   Winchester, Ky.	DR.  FAULKNER   Mt. Sterling, Ky.	SUMMERHAYS   LUMBER & COAL CO.    Paris, Kentucky	
NEW SUPER MARKET Mt. Sterling, Kentucky Let's Make Sense and Shop at the NEW SUPER MARKET			
WILLIAMSON FURNITURE CO. Philco, Maytag, Hand Made Cherry Furniture Mt. Sterling, Kentucky		FRODGE TV AND REPAIR SHOP Television Appliance Sales 39 N. Maysville Street Ph. 1371 Mt. Sterling, Ky.	



<p>Compliments of</p> <p>DR. WEBB</p> <p>Mt. Sterling, Kentucky</p>	<p>Compliments of</p> <p>Mt. Sterling HATCHERY Feeds - Chicks Supplies "A Complete Poultry Service" Phone 279</p>	<p>"Sharp Studio"</p> <p>Mt. Sterling, Kentucky</p>
<p>OLD SOUTH INN</p> <p>Winchester, Kentucky</p>	<p>Compliments of</p> <p>ROBERTS</p> <p>Ladies' Shoes</p> <p>Mt. Sterling, Kentucky</p>	<p>MT. STERLING</p> <p>NATIONAL BANK</p>
<p>NORTH MIDDLETOWN</p> <p><i>Deposit Bank</i></p> <p>Surplus \$175,000</p>		



# RICHARDSON

WHOLESALE

GROCERY COMPANY

Mt. Sterling and Winchester,  
Kentucky

Compliments of  
  
WINCHESTER STOCKYARDS  
  
Winchester,  
Kentucky

ALLS-  
MILLER  
  
Hardware

Winchester,  
Kentucky

EXCHANGE  
  
BANK

Mt. Sterling,  
Kentucky



Man! Dig These  
Crazy Mixed-  
Up Models??

Style Show  
  
Senior Carnival





Compliments  
of  
**VOGLER'S  
DRUG  
CO.**

Paris, Kentucky

Compliments

of

**BRENT  
&  
Company**

Paris, Kentucky

Compliments

of

*McAlphins*

Friendly

Department Store

Paris, Kentucky

Compliments

of

**SHEELER  
LUMBER  
CO.**

Paris, Kentucky



*Hinton-  
Turner*

FUNERAL HOME  
Phone 55 Paris  
Oxygen-Equipped  
Ambulance  
Air-Conditioned  
Chapel

Compliments

of

**BOURBON  
HARDWARE**

Paris, Kentucky



<p>Compliments of <i>Model</i> DRESS SHOP</p> <p>Paris, Kentucky</p>	<p>Best Wishes from <i>Dixie</i> RESTAURANT</p> <p>Paris, Kentucky</p>	<p>Compliments of TOWN &amp; COUNTRY</p> <p>Paris, Kentucky</p>	<p>Best Wishes from SCHALCHI'S BAKERY</p> <p>Paris, Kentucky</p>
<p>J. J. NEWBERRY Main Street</p> <p>Paris, Kentucky</p>	<p>BOURBON AGRICULTURE BANK</p> <p>Paris, Kentucky</p>	<p>Best Regards from <i>Women's</i> EXCHANGE AND GIFT SHOP</p> <p>Paris, Kentucky</p>	<p><i>Baldwin's</i> HOTEL Coffee Shop Dining Room</p> <p>Paris, Kentucky</p>



COMPLIMENTS OF

PARIS  
STOCKYARDS

Paris, Kentucky

COMPLIMENTS OF

*First National*  
BANK

Paris, Kentucky



<p>Compliments</p> <p>of</p> <p>J. K.</p> <p><i>Greer</i></p> <p>Paris, Kentucky</p>	<p>Compliments</p> <p>of</p> <p>FULLINGTON'S</p> <p>Paris, Kentucky</p> <p>Ready-Wear</p>	<p>Compliments</p> <p>of</p> <p>DR. P. R.</p> <p>MYERS</p> <p>Paris, Kentucky</p>	<p>Compliments</p> <p>of</p> <p>SAMUEL</p> <p>MILNER</p> <p>ATTORNEY</p> <p>OF LAW</p> <p>Paris, Kentucky</p>
<p>Compliments</p> <p>of</p> <p>HAMILTON'S</p> <p>SHOE STORE</p> <p>Paris</p> <p>and</p> <p>Winchester</p>	<p>Compliments</p> <p>of</p> <p>COOK'S</p> <p><i>Grocery</i></p> <p>Main Street</p> <p>Paris, Kentucky</p>	<p>Compliments</p> <p>of</p> <p>RYE'S</p> <p>CLOTHING</p> <p>STORE</p> <p></p> <p>Paris, Kentucky</p>	<p>Compliments</p> <p>of</p> <p>SNAPP</p> <p>PRINTING CO.</p> <p>Paris, Kentucky</p>



Compliments

of

WHEELER'S

"The Store

Where Homes Begin"

Paris, Kentucky

Compliments

of

ARDREY'S

Prescription

Druggists

Corner Seventh Main

Paris, Kentucky

Compliments

of

WILSON BROTHERS

Paris, Kentucky

Compliments

SCOTT-  
GROSS  
CO.

Paris, Kentucky

Compliments

of

WORICK BROS.

Paris, Kentucky

Compliments  
of

LERMAN  
BROS.

Paris, Kentucky

Men, Women,  
Children's Clothing



<p>Compliments of <i>Ed Paton</i>  COUNTY CLERK  Paris, Kentucky</p>	<p>Compliments of  NICK'S  RESTAURANTS  Paris, Kentucky</p>	<p>Compliments of  DOTY'S  TIN SHOP  Paris, Kentucky</p>	<p>Best Wishes of  <i>Colonial</i> MOTEL  Paris, Kentucky</p>
<p>Compliments of  HINKLE <i>Contracting Company</i>  Paris, Kentucky</p>			



<p><i>Ellis</i></p> <p>JEWELERS</p> <p>Main Street</p> <p>Paris, Kentucky</p>	<p>WAGONER'S</p> <p>GROCERY</p> <p>STORE</p> <p>Winchester</p> <p>Street</p> <p>Paris, Kentucky</p>	<p>PARIS</p> <p>MACHINE</p> <p>SHOP</p> <p>Paris, Kentucky</p> <p>MR. JOHNSON</p>	<p>DAUGHTERY</p> <p>PAINT</p> <p>COMPANY</p> <p>434-436</p> <p>Main Street</p> <p>Paris, Kentucky</p> <p>Phones</p> <p>231 and 237</p>
<p>DAVIS</p> <p>CLOTHING</p> <p>STORE</p> <p>Main Street</p> <p>Paris, Kentucky</p>	<p>A. J.</p> <p><i>Winters</i></p> <p>JEWELERS</p> <p>Main Street</p> <p>Paris, Kentucky</p>	<p>PARIS</p> <p>LAUNDRY</p> <p>AND</p> <p>DRY</p> <p>CLEANING</p> <p>Paris, Kentucky</p>	<p><i>Schine's</i></p> <p>THEATRE</p> <p>Main Street</p> <p>Paris, Kentucky</p>



<p>J. HAMLET COLLIER AND SON</p> <p>Electrical Contractors</p> <p>Hotpoint Appliances</p> <p>Sales and Services</p> <p>Since 1920 in Business</p> <p>Paris, Kentucky</p>	<p><i>Larkin</i></p> <p>INSURANCE AGENCY</p> <p>518 Main Street</p> <p>Phone 88</p> <p>Paris, Kentucky</p>	<p>Compliments of</p> <p><b>BOND</b> CLEANERS</p> <p>Phone 236</p> <p>Paris, Kentucky</p>	<p>C. EARNEST MARTIN</p> <p>Appreciates Your</p> <p>Real Estate and Insurance Business</p> <p>Phones: 663 - 888J 115 W. Eighth St.</p> <p>Paris, Kentucky</p>
<p>Compliments of</p> <p>DAVIS FUNERAL HOME</p> <p>Oxygen Equipped Ambulance and Service</p> <p>Paris, Kentucky</p>	<p>Compliments of</p> <p>SADLER &amp; COLLINS PLUMBING AND HEATING</p> <p>Paris, Kentucky</p>	<p>R. L. FILER BODY SHOP</p> <p>Dependable Auto Painting Upholstering and Body Service</p> <p>Phone 1050 103 West Eighth St.</p> <p>Paris, Kentucky</p>	<p>Compliments of</p> <p><i>Paul Roberts</i></p>



# PIPES CHEVROLET

NEW AND USED CARS

Phone 531 or 532



Paris, Kentucky

# Smits GREENHOUSE



*Flowers  
by Wire*

Phone 915

Second Street

Paris, Kentucky

Compliments

of

# BOURBON LAUNDRY

Paris, Kentucky

DEWEY THE MENACE



"You sure smell good, Miss  
LEACH! You been eatin' a  
peanut butter and jelly sam-  
wich?"





**IT'S A  
PLEASURE!**

*Wolleston's*

MEN'S CLOTHING

Main Street

Paris, Kentucky

Best Wishes

Seniors!

BOURBON HATCHERY

Paris, Kentucky

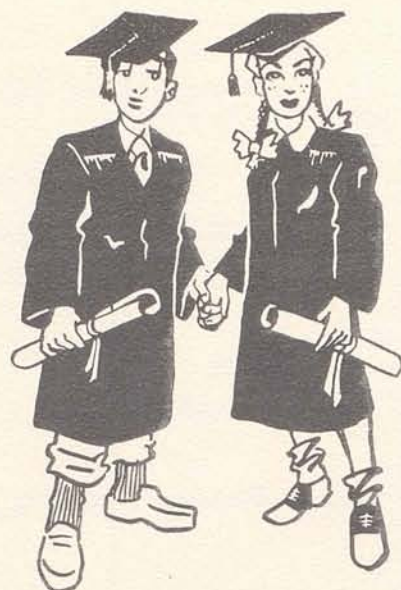

Compliments

of

*Woodford Spears*

&

SONS

Paris, Kentucky



**PONTIAC...**

New Holland Machinery

Coal - G. M. C. Trucks - Pontiac Cars

Case and New Idea Farm Machinery

Speed Queen Washers

Kelvinator Refrigerators

Tappan Natural and Bottled Gas

We Guarantee Everything We Sell

Call Us

**BOBBITT**

&

**HUDSON**

*Inc.*



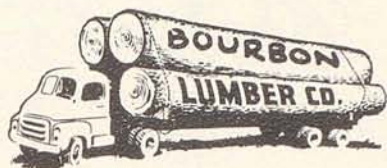

Phone

122 - 125

Paris, Kentucky

With Best Wishes

# HANSLEY MILLS INC.

Paris, Kentucky

Compliments

of

PEOPLES'  
*Bank AND Trust  
Company*

Paris, Kentucky

Ken Chambers and Mrs. Cross



Many things are opened by mistake, but none so frequently as Kenneth's mouth.



**Sexton**  
*Quality Foods*

Compliments

of

JOHN SEXTON

AND COMPANY

Compliments of

*Kerr Brothers*

FUNERAL HOME

463 - 465 East Main Street

Lexington, Kentucky

SOME JOKES THAT I HEARD IN THE UPPER-HALL

Her hair in curlers, a faded robe fluttering behind her, "Miss" Prather rushed out and hailed the garbage truck.

"Yoo Hoo! Am I too late for the garbage?"

"No, Ma'am. Jump right in."

Cosmetics might be defined as peach preservers.

A girl as cute as a kitten can sometimes be as cunning as a cat.

When a girl strokes a man's (Mr. Gentry's) forehead, you can bet she's after his scalp.



I was just telling Joedy about the right of free speech, Muffy, may I continue?



<p>PARIS</p> <p>DAILY</p> <p>ENTERPRISE</p> <p>Paris, Kentucky</p> <p>Read All</p> <p>About the</p> <p>"BOURBON</p> <p>KINGS"</p>	<p>Compliments</p> <p>of</p> <p>BOURBON</p> <p>TIRE</p> <p>SERVICE</p> <p>Paris, Kentucky</p>	<p><i>Sou-Ley</i></p> <p>MOTOR</p> <p>COMPANY</p> <p>Ford</p> <p>Dealers</p>	<p>Compliments</p> <p>of</p> <p>DR.</p> <p>G. A. COOK</p> <p>North</p> <p>Middletown,</p> <p>Kentucky</p>
<p>Best Wishes</p> <p>from</p> <p>HENRY'S</p> <p>HARDWARE</p> <p>STORE</p> <p>North</p> <p>Middletown,</p> <p>Kentucky</p>	<p>Compliments</p> <p>of</p> <p>"STEWARTS</p> <p>GROCERY"</p> <p>North</p> <p>Middletown,</p> <p>Kentucky</p>	<p>Best</p> <p>Regards</p> <p>from</p> <p>GRIMES</p> <p>MOTOR CO.</p> <p>North</p> <p>Middletown,</p> <p>Kentucky</p>	<p>Compliments</p> <p>of</p> <p><i>Bridges</i></p> <p>SUNDRIES</p> <p>Film</p> <p>Service</p> <p>North</p> <p>Middletown,</p> <p>Kentucky</p>



<p>Compliments of</p> <p>HARPER'S GARAGE</p> <p>Carlisle, Kentucky</p>	<p>Compliments of</p> <p>DAVIS SERVICE STATION</p> <p>North Middletown Kentucky</p>	<p>CRUMP'S GROCERY</p> <p>North Middletown, Kentucky</p>	<p>WINCHESTER TERMITE CO.</p> <p>Winchester, Ky.</p> <p>ELWOOD BLANTON, Rep.</p>
<p>Compliments of</p> <p>OVERBY'S</p> <p>Paris, Kentucky</p>	<p>Compliments of</p> <p>MONTGOMERY NATIONAL BANK</p> <p>Mt. Sterling, Kentucky</p>	<p>Compliments of</p> <p>TRIMBLE THEATER</p> <p>Mt. Sterling, Kentucky</p>	<p>Compliments of</p> <p>PENNY'S</p> <p>Mt. Sterling, Kentucky</p>



Compliments of

*Gilvin's*  
IGA  
GROCERY

North Middletown,  
Kentucky

Compliments of

MILLERSBURG  
COAL  
AND LUMBER CO.

Millersburg, Kentucky

Best Wishes to the

Seniors of 1955

DR.  
W.E. DAVIS

North Middletown, Ky.

Compliments of

*A & P*

Paris, Kentucky

JOHN HAYNES,  
Manager



Sell Your Tobacco at

WINN AVENUE  
*Tobacco Warehouse*

Winchester, Kentucky

Compliments of

*Creekview Farm*

MR. TOLLIE YOUNG, Owner

Paris, Kentucky

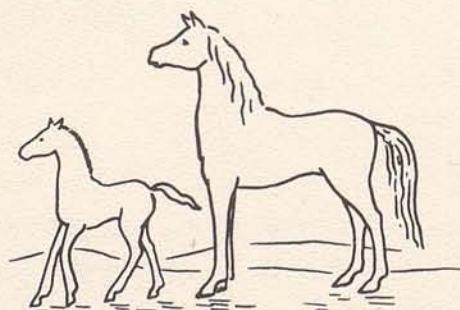





*Nutritious*  
DAIRY PRODUCTS

*Colonial*  
ICE CREAM COMPANY

Paris, Kentucky

*Central District*  
WAREHOUSE CORPORATION

Sell Your Tobacco With the Paris

Big Paris - Old Bourbon - Little Paris

Managers

E. H. MARTIN - PROCTOR WOOD





## *Class of '55*



## *Our Friends*

Mr. C. E. Plummer  
Mr. and Mrs. Elk Rice  
Mr. Jimmy Wells  
Miss Barbara Hinkson  
Mr. Logan Bryant  
Floyd Mattox, Sr.  
Mrs. C. C. Clarke, Sr.  
Mrs. Ratta Stewart  
Mr. and Mrs. Elmer Smitson  
Mr. and Mrs. Richart Fletcher  
Miss Elizabeth Fletcher  
Cash Pence Service Station  
Mr. and Mrs. Richard Caywood  
Mr. and Mrs. Bill Burris Bryan  
Mr. C. C. Courtney  
Mr. James T. Banta  
Bus Station Cab  
Mr. and Mrs. Chester Myers  
Mrs. Sallie Mae Prather  
Mr. and Mrs. Ernest Turley  
Mr. and Mrs. William Reed





