

THE MIDDLETONIAN

937

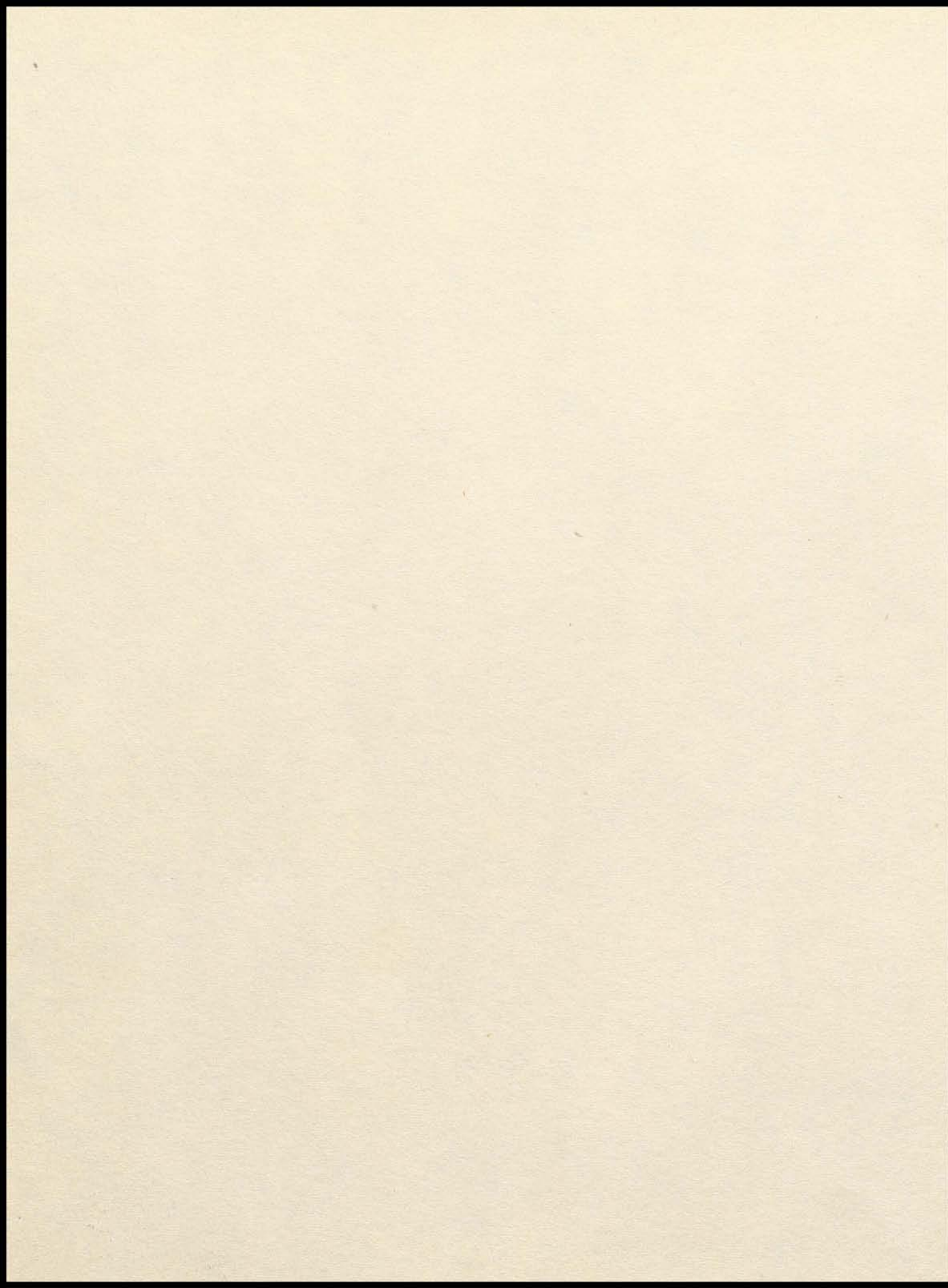





The

Middletonian
1957

Published by the

Senior Class

NORTH MIDDLETOWN HIGH SCHOOL

North Middletown, Kentucky

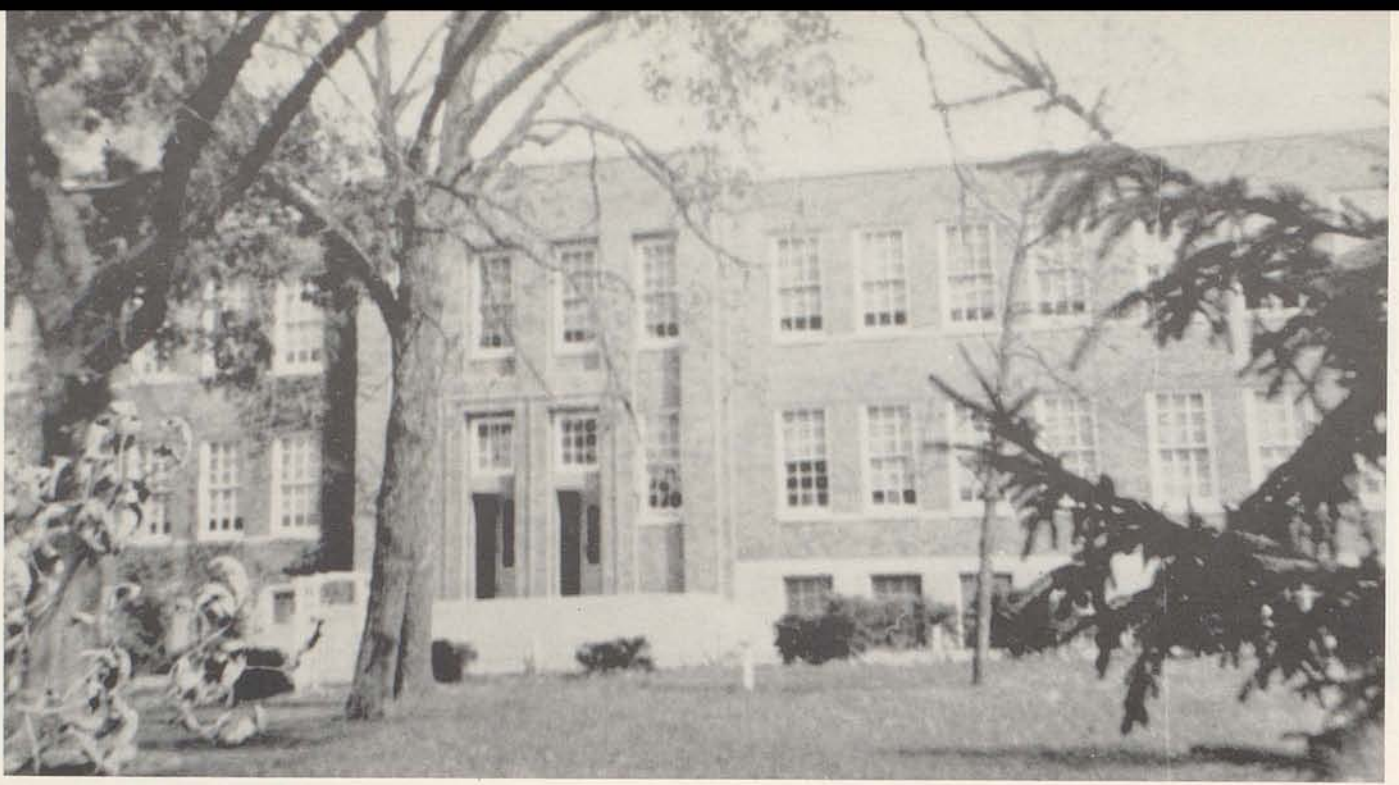

"When first we came to thee we knew so little
Of life and what it holds for those who seek
To find their place within our scheme of living
To grow to manhood, strong and brave, yet meek.
We were so young; we had no way of knowing
The opportunities that lay ahead;

But you, you took our hand and led us, showing
The distant fields that would be ours to tread;
And so we take our leave, but at our going,
Oh! may we lift our grateful eyes to thee,
To voice a prayer that in us may keep growing
A loyalty that all the world may see."

- J. T. G.

John T. Gentry - our principal and friend these twelve years. We
thank him for all he has done for us - it has meant much to us
and our families.

A decorative border featuring a repeating pattern of stylized flowers and leaves, framing the title.

Dedication

TO OUR PARENTS

You have understood our problems,
Assisted us with patience of steel,
Listened to our complaints with an admirable smile,
Inspired us with confidence,
Encouraged us when we were disheartened,
And enhanced our chance for success.

Your determined effort to make us satisfied and happy
shall always be remembered as one of our most pre-
cious high school memories. Words cannot express our
appreciation for the various contributions; but to show
how much we love, honor, and respect you, the Sen-
ior Class dedicates the '57 Middletonian to you - Our
Parents.

- The Seniors



Bourbon Board of Education

MR. NORMAN JUDY
MR. FRANK SHROPSHIRE
MR. ELMER SPARKS
MR. ROBERT GOODPASTER
MR. THEODORE KUSTER
MR. MATTHEW FAULCONER

Millersburg
Center Hill
Chairman, North Middletown and Little Rock
Superintendent
Ruddles Mills
Clintonville



MRS. WILLIAM
KENTON
Secretary to the
Superintendent



F. M.
STROKER
Director of
Attendance and
Records

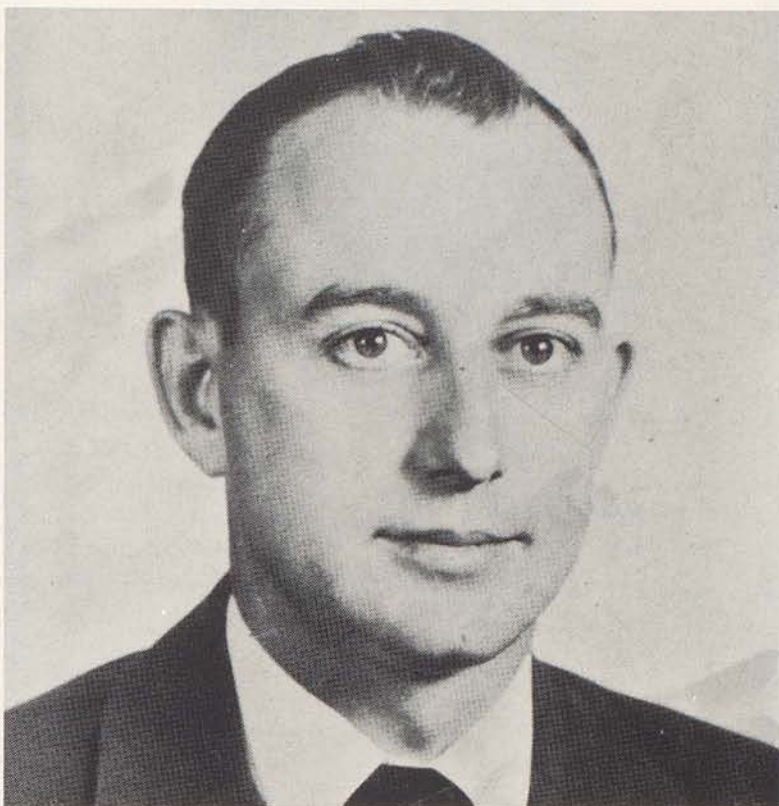

MR. ROBERT GOODPASTER
County Superintendent



JOHN T. GENTRY
Principal



ROBERT GOODPASTER, Superintendent
and JOHN T. GENTRY, Principal



MRS. JOHN T. WILLIS
Social Studies



MISS FRANCES TODD
Home Economics



MRS. MARTIN CROSS
Commerce



MRS. SALLIE PRATHER
Librarian and English

MR. MARTIN CROSS
Agriculture



Faculty



MRS. RAY GILL
Music

MR. W. R. NUTTER
Science and Social
Studies

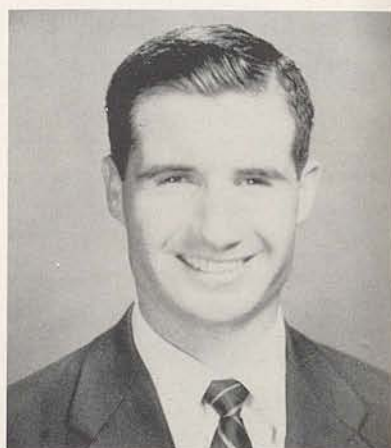

MRS. JO RICHART
Music



MRS. LAURA
PUMPHREY
Math



MR. BENNIE
BRIDGES
Math and
English





MARCIA ANN EVANS

Tri-Hi-Y 1,2,3, treasurer 1, president 2; Pep Club 1, 2,3, secretary 3; Glee Club 1,2,3,4; Dramatic Club 4; Beta Club 2,3,4; Class secretary 2, president 4; All State Chorus 3; Girls' State 3; Regional Chorus 2; English Award 1; Citizenship Award 2; History Award 1,2,3; Biology Award 3; Speech Festival 4 (good); Senior play 4; Annual Staff 4; DAR Citizenship Award 4.

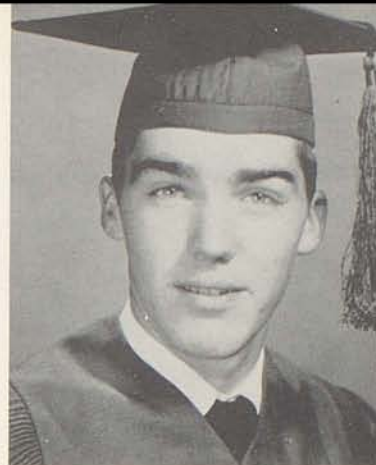

JAMES WALTER BLACKWELL

FFA 1,2,3,4, Reporter 1, Vice President 4, delegate to convention 2,3; Pep club 1,2,3; Basketball 1,2,3,4; Glee Club 1,2,3,4; Boys' Quartet 4; All State Chorus 3,4; Regional Chorus 3; Senior play 2,4; Class President 3, Vice President 4; Softball 1,2,3,4; Annual Staff 4.

Class Officers

WANDA R. WELLS

Dramatic Club 4; Beta Club 2,3,4, Reporter 4, Song Leader 3; Beta Club convention 3,4; Tri-Hi-Y 1,2,3,4; State Youth Assembly 3, Song Leader 3; Pep Club 1,2,3; Glee Club 1,2,3,4; Girls' Sextet and Trio 4; Mixed Quartet 4; Cheerleader 1,4; Senior Play 4; Class Treasurer 4, Vice President 3; Annual Staff 4.

MOLLIE CHRISTINE CRAYCRAFT

Tri-Hi-Y 1,2,3,4; Glee Club 1,2,3,4; Girls' Trio and Sextet 4; Regional Chorus 3; All State Chorus 4; Beta Club 2,3,4, Vice President 3; Pep Club 1,2,3; Dramatic Club 4; Citizenship award 2; Senior play 2,4; Class Secretary 3,4; Annual Staff 4.

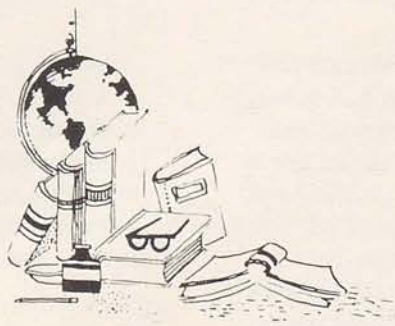



JANE ELAM LYLE

Tri-Hi-Y 1,2,3,4, President 4, Vice President 3, Delegate to convention 3; Pep Club 1,2,3; Dramatic Club 4; Beta Club 4; Glee Club 1,2,3,4; Music Festival 2; 4-H Club 1, President 1; Girls' State 3; Cheer leader 1,2,3; Class Reporter 1; Sophomore play 2; Senior play 2,4; Annual Staff 4.

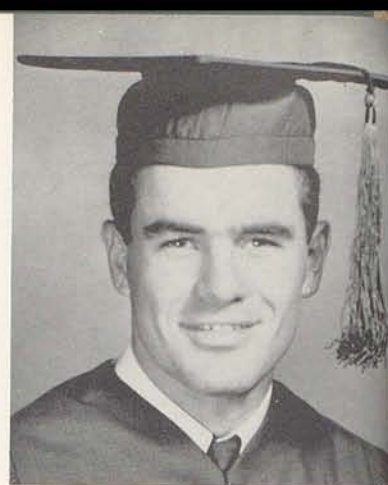

BILLY GERALD RAINEY

FFA 1,2,3,4, Sentinel 4; Basketball 1,2,3,4, Captain 4; All Conference Team in Blue Grass Conference 4; Pep Club 1,2,3; Glee Club 4; Senior Play 4; Softball 1,2,3,4; Annual Staff 4.

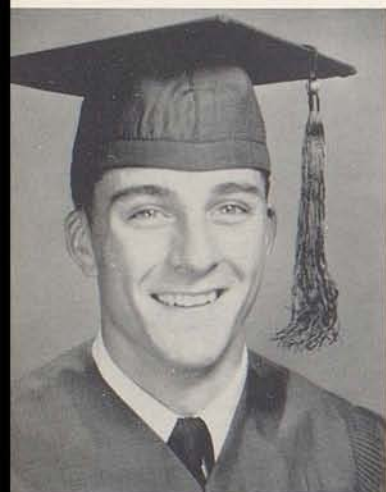

ERNEST VIVION TURLEY

FFA 1,2; Pep Club 1,2,3; Glee Club 1,2,3,4; Boys' Quartet 4; All-State Chorus 3,4; Regional Chorus 2,3; Dramatic Club 4, Vice President 4; 4-H Club 1,4; Basketball 1,2,4, Manager 3; Citizenship Award 1,3; Senior Play 2,4; Annual Staff 4.



DAVID RAY GARLAND

FFA 1,2,3,4, Reporter 4; Glee Club 1,2,3,4; All-State Chorus 4; Regional Chorus 2; Music Festival 1,2,3,4; Softball 1,2,3,4; Senior Play 2,4; Annual Staff 4.



EUREVA CURTIS

Glee Club 1,2,3,4; All-State Chorus 4; Girls' Trio and Sextet 4; Pep Club 1,2,3; Tri-Hi-Y 2,3,4; Beta Club 2,3,4; Dramatic Club 4; Annual Staff 4; Senior Play 4; United Nations Delegate 4.

JAMES DONALD MYERS

FFA 1,2,3,4; Glee Club 1,2,4; Pep Club 1,2,3; Basketball Manager 1; Softball 1,2,3,4; Class Treasurer 1; Senior Play 4; Annual Staff 4.





CAROLYN WEBB

Pep Club 1,2,3; Beta Club 3,4; Dramatic Club 4; Secretary 4; Tri-Hi-Y 3,4; Chaplain 4; Glee Club 1,2,3,4; All-State Chorus 3,4; Mixed Quartet 4; Girls' Trio and Sextet 4; Orchestra 1,2,3,4; Home Economics Award 1; United Nations Delegate 4; Senior Play 4; Annual Staff 4.



JANICE MARIE REED

Pep Club 1,2,3; Glee Club 1,2,3,4; Dramatic Club 4; Regional Speech Festival 4, (good); Tri-Hi-Y 1,2,3, Convention 3; Beta Club 2,3,4, President 4, Convention 3; Cheerleader 2,4; Math Award 1; Algebra award 2; Typing Award 3; English Award 3; Class President 1,2, Treasurer 3; Senior Play 2,4; Annual Staff 4.



CAROLYN STIGALL

Glee Club 1,4; Music Festival 4; Pep Club 1,2,3; Tri-Hi-Y 1,3,4; Dramatic Club 4; Senior Play 4; Annual Staff 4.

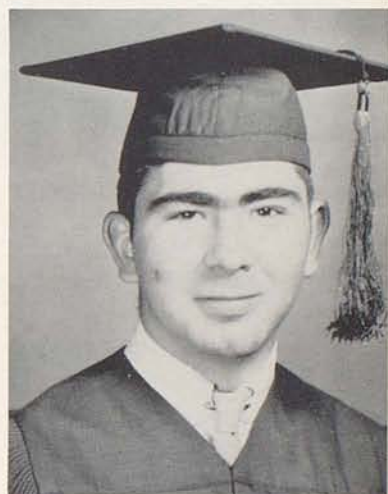
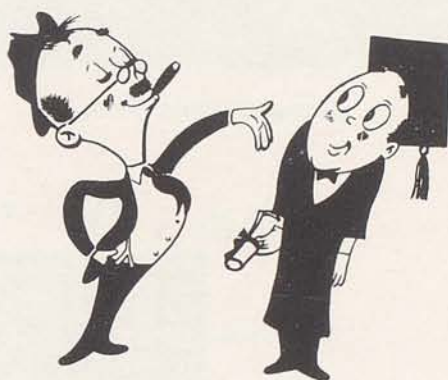

JOHN MANFORD STEUART

Pep Club 1,2,3; Glee Club 1,2,4; Orchestra 1,2,3,4; Basketball 1,2, Manager 3; Softball 1,2,3,4; Dramatic Club 4; 4-H Club 1; Sophomore play 2; Senior Play 4; Annual Staff 4.



JESSE GREEN

FFA 1,3,4; Basketball 1,2,3; Softball 2,3,4; Pep Club 1,2,3; Glee Club 4; Class Reporter 1; Senior Play 4; Annual Staff 4.

MARY FRANCES FAY
FHA 1,2,3; Glee Club 4; Senior Play 4; Annual Staff 4; Music Festival 4.





The graduates of 1957.

Commencement Program

PROGRAM

- Prelude — To An Evening Star Wagner
 Processional — Marche Pontificale Gounod
 Invocation James Blackwell
 Address — "These Golden Days" Carolyn Webb
 Third Honor Student
 Mixed Quartet — "Madame Jeanette" Murray
 (Carolyn Webb, Wanda Wells, Allan Gordon, Jimmy Blackwell)
 Organ Solo — "Indian Love Call" Friml
 Marcia Evans
 Salutatory Address — "Well Begun Is Half Done" ... Janice Reed
 Girls Sextet — "I Heard A Forest Praying" Arr. Stickles
 (Carolyn Webb, Wanda Wells, Eureva Curtis, Janice Reed,
 Marcia Evans, Mollie Craycraft)
 Valedictory Address — "Striking A Match" Marcia Evans
 Presentation of Diplomas Supt. Robert Goodpaster
 Benediction Jessie Green
 Recessional — Triumphal March (Aida) Verdi

Valedictorian - MARCIA EVANS





Our Parents and Friends

We Graduate

Graduates

JAMES BLACKWELL
MOLLY CRAYCRAFT
EUREVA CURTIS
JANE LYLE
MARCIA EVANS
MARY FRANCES FAYE
DAVID GARLAND
JESSIE GREEN

DONNIE MYERS
BILLY RAINEY
JANICE REED
JOHNNY STEUART
CAROLYN STIGALL
ERNEST TURLEY, JR.
CAROLYN WEBB
WANDA WELLS

Ushers

MARGARET BARTLETT
WILMA DOYLE
ANNA FLETCHER

MARY NORMAN
LINDA REID
ELIZABETH ROBERTS

SALLY STONE

Senior Birthdays



September

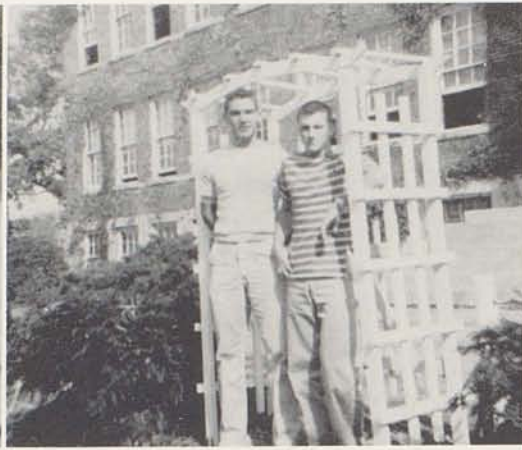

October



November



December



January



March



April



May



July



August





LINDA REID
JASPER CLAY CHAMBERS
SALLY STONE
WAYNE CLARK



EMMA BUSSELL
WAYNE CRUMP
ELIZABETH ROBERTS
JULIAN BATES



MARGARET BARTLETT
MAURICE WESTFALL
WILMA DOYLE
TOMMY ADKINS



CLARINE WILLIAMS
DAVID REED
MARY NORMAN
JOHNNY GALLOWAY



ANNA FLETCHER
STANLEY WALTON
ALLAN GORDON
JIMMY WILLIAMS

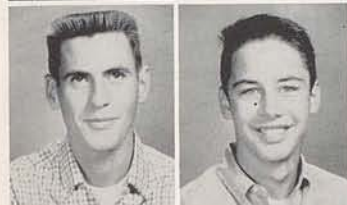

LARRY LONG
STEVE BACON JR.

Juniors



Junior Snapshots



J. C.'s truck.



Say, aren't we young!



The Juniors are at it again.



Watch out, Allan!



It must be nice, David.



Junior play practice.



Junior-Senior Banquet.



Poor Johnny!



Junior-Senior Banquet.



Ann Tincher
Otis Stigall
Nancy Bates
Jimmy Garrison



Barbara Jean Myers
Tollie Berryman
Judy Cannon
Wendall Faulconer



Grace Robinson
Ronald Barker
Barbara Ann Myers
Bobby Steele



Janice Long
Horace Bacon
Ann Martin
Howard Gilvin



Brenda Graves
Jesse Reed
Sonja Clark
Bobby Johnson



Betty Jones
Pat Norris

Sophomores





Barbara Craycraft

George Turley
Helen Graves
Melvin Myers
Sue Galbreath
Jimmy Stigall

Sallie Meng
Wayne Myers
Betty Turley
William Woosley
Lorena Bussell

Jimmy Reid
Jeane Westfall
Larry Elam
Mildred McKenzie
Jerry Garrison

Mary Jean Hedges
Billy Jean Rainey
James Elam
June Martin
Ellen Graves

Gale Martin
Wanda Sanders
Nora Crump
Florence Robinson
Ann Hedges

Freshmen





ERNEST TURLEY

JOHNNY GALLOWAY



MOLLY
CRAYCRAFT

WILMA
DOYLE



Seniors

Popularity

Juniors



Miss Valentine - MARCIA EVANS

Sophomores

Freshmen



BOBBY STEELE

WAYNE MYERS



BARBARA
ANN
MYERS

JUNE
MARTIN



"A" Team



JANICE REED



WANDA WELLS



LINDA REID



WILMA DOYLE



HELEN GRAVES



BARBARA MYERS



BETTY TURLEY

"B" Team

Sponsor - MISS TODD



JEANNE WESTFALL

North Middletown District Tournament Team



DAVID GARLAND
Forward



BILLY RAINEY, Captain
Center



JIMMY BLACKWELL
Forward



ERNEST TURLEY
Guard



GOBLE REED
Forward



DAVID McCALL
Manager



MR. JOHN T. GENTRY
Coach



SPARKEY HINKSON
Manager



BOBBY STEELE
Guard



MAURICE WESTFALL
Guard



JIMMY GARRISON
Center



WAYNE CLARK
Guard



LARRY LONG
Forward

NORTH MIDDLETOWN

Basketball Schedule

Nov.	2	Carmargo	L	Home
Nov.	9	Carlisle	W	Away
Nov.	13	Montgomery Co.	L	Away
Nov.	16	Bourbon Vocational	L	Home
Nov.	20	Nicholasville	W	Away
Dec.	4	Athens	L	Away
Dec.	7	Wilmore	W	Home
Dec.	11	Lexington Catholic	L	Home
Dec.	14	Midway	L	Away
Dec.	20	Sharpsburg	W	Away
Jan.	8	Bourbon Vocational	L	Away
Jan.	11	Athens	L	Away
Jan.	18	Midway	L	Home
Jan.	25	Wilmore	W	Away
Jan.	28	Sharpsburg	W	Home
Feb.	1	Paris	L	Away
Feb.	7-8-9	Blue Grass Conference Tourney		
Feb.	12	Carlisle	W	Home
Feb.	15	Lexington Catholic	W	Away
Feb.	19	Nicholasville	W	Home
Feb.	21	Montgomery Co.	L	Home

Kings

North Middletown Basketball Squad

Colts

Schedules

NORTH MIDDLETOWN

Basketball Schedule

Nov.	2	Carmargo	L	Home
Nov.	9	Carlisle	L	Away
Nov.	13	Montgomery Co.	L	Away
Nov.	16	Bourbon Vocational	L	Home
Nov.	20	Nicholasville	L	Away
Dec.	4	Athens	L	Away
Dec.	7	Wilmore	L	Home
Dec.	11	Lexington Catholic	L	Home
Dec.	14	Midway	L	Away
Dec.	20	Sharpsburg	W	Away
Jan.	8	Bourbon Vocational	L	Away
Jan.	11	Athens	L	Away
Jan.	18	Midway	L	Home
Jan.	25	Wilmore	L	Away
Jan.	28	Sharpsburg	W	Home
Feb.	1	Paris	W	Away
Feb.	7-8-9	Blue Grass Conference Tourney		
Feb.	12	Carlisle	L	Home
Feb.	15	Lexington Catholic	L	Away
Feb.	19	Nicholasville	W	Home
Feb.	21	Montgomery Co.	L	Home



Tri-Hi-Y

Mary Fay, Carolyn Stigall, Eureva Curtis, Jane Lyle, President; Mrs. J. T. Willis, SPONSOR: Wilma Doyle, Vice President; Carolyn Webb, Chaplain; Janice Long, Secretary; June Martin, Treasurer; Betty Turley, Ann Tincher, Barbara Ann Myers, Barbara Jean Myers, Judy Cannon, Grace Robinson, Clarine Williams, Libby Roberts, Brenda Graves, Barbara Craycraft, Wanda Sanders, Jeane Westfall, Helen Graves, Sally Meng, Billie Jean Rainey, Ellen Graves, Nora Crump, Margaret Bartlett, Mary Norman, Mollie Craycraft, Lorena Bussell, Anna Fletcher, Emma Bussell.



Beta Club

First row: Marcia Evans, Secretary; Linda Reid, Carolyn Webb, Barbara Jean Myers, Mollie Craycraft. Second row: Janice Reed, President; Barbara Ann Myers, Steve Bacon. Third row: Eureva Curtis, Wanda Wells, Reporter; Ann Tincher, Jane Lyle, Janice Long, Judy Cannon, Wilma Doyle, Vice President; Mrs. Martin Cross, SPONSOR.



Dramatic Club

Sallie Stone, Librarian; Carolyn Webb, Secretary; Wilma Doyle, President; Maurice Westfall, Reporter; Ernest Turley, Vice President; Clarine Williams, Janice Reed, Jane Lyle, Mrs. Tom Prather, Sponsor; Linda Reid, Libby Roberts, Eureva Curtis, Mollie Craycraft, Wanda Wells, Emma Bussell, Anna Fletcher, Mildred McKenzie, Sue Galbreath, Barbara Jean Myers, Carolyn Stigall, Ann Tincher, Barbara Ann Myers, Marcia Evans, Judy Cannon, Janice Long, Billie Jean Rainey, June Martin, Lorena Bussell, Johnny Galloway, J. C. Chambers, Allan Gordon, Jimmy Garrison, Jesse Green, Steve Bacon, John Steuart, Goble Reed, Stanley Walton,



Glee Club

Stanley Walton, Goble Reed, Mollie Craycraft, Wanda Wells, Mrs. Gill, Jane Lyle, Clarine Williams, Sally Stone, Wilma Doyle, Emma Bussell, Mary Jean Hedges, Wanda Sanders, June Martin, Mary Fay, Carolyn Stigall, Lorena Bussell, Sonja Clark, Billie Jean Rainey, Barbara Craycraft, Sally Meng, Ellen Graves, Katherine Crockett, Ann Hedges, Margaret Bartlett, Mary Norman, Carolyn Webb, Eureva Curtis, Sue Galbreath, Jeane Westfall, Helen Graves, Florence Robinson, Nora Crump, Johnny Galloway, Allan Gordon, Gale Martin, Steve Bacon, Howard Gilvin, David Reed, Marcia Evans, Tommy Atkins, Ernest Turley, David Garland, Jimmy Blackwell, Billy Rainey, Melvin Myers, Horace Bacon, Bobby Johnson, J. C. Chambers.



Music

Karen Dungan, George Hurst, Ricky Bridges, Sally Evans, Danny Reid, Ann Roberts, Mike Gordon, Forrest Horseman, Dudley Crouch, George Eades, Bill Bradford, Gary Cannon, Skip Caywood, Petey Bridges, Gary Wells, Margaret Vance, Beverly Hudson, Linda McCall, Judy Banta, Peggy Rankin, Brenda Bates, Martha Gordon, Diana Dungan, Dianne Dryman, Peggy Webb, Susie Gilvin, Judy Gay, Wilma Gray, Myrtle Turley, Doug Turley, Wanda Eades, Ginger Wheeler, Vicki Bradford, Betty Turley, J. B. Chamberlain, June Martin, Doris Steward, Carolyn Reed, Del Wayne Biddle, Tommy Bussell, Rose Hughes, Sally Meng, Marcia Evans, Carolyn Webb, Linda Reid, Johnny Steuart, Wilma Doyle, Emma Bussell, George Turley, Jimmy Reid.



Orchestra

First row: Jimmie Reid, Johnny Stewart, George Turley. Second row: Carolyn Webb, Sally Meng.



Senior 4-H

Junior Red Cross Council





Doris Steuart
Bobby Rainey
Wanda Myers
David McCall
Noreeta Walton
Barbara Chambers
Roy Crump
Shirley Link
Chester Young
Priscilla Hatton

Judy Whitt
John Bussell
Valerie Curtis
Ralph Carter
Ann Curtis

Johnny Bussell
Carolyn Reed
Walter Meng
Alice Bills
Norma Buckler

Silas Hinkson
Melody Garrison
Gerald Faulkner
Carolyn Sparks
Carl McGlothlin

Janet Bartlett
Eddie Gilvin
Claudia Norman
Bobby Power

Eighth Grade



Mrs. Laura Pumphrey

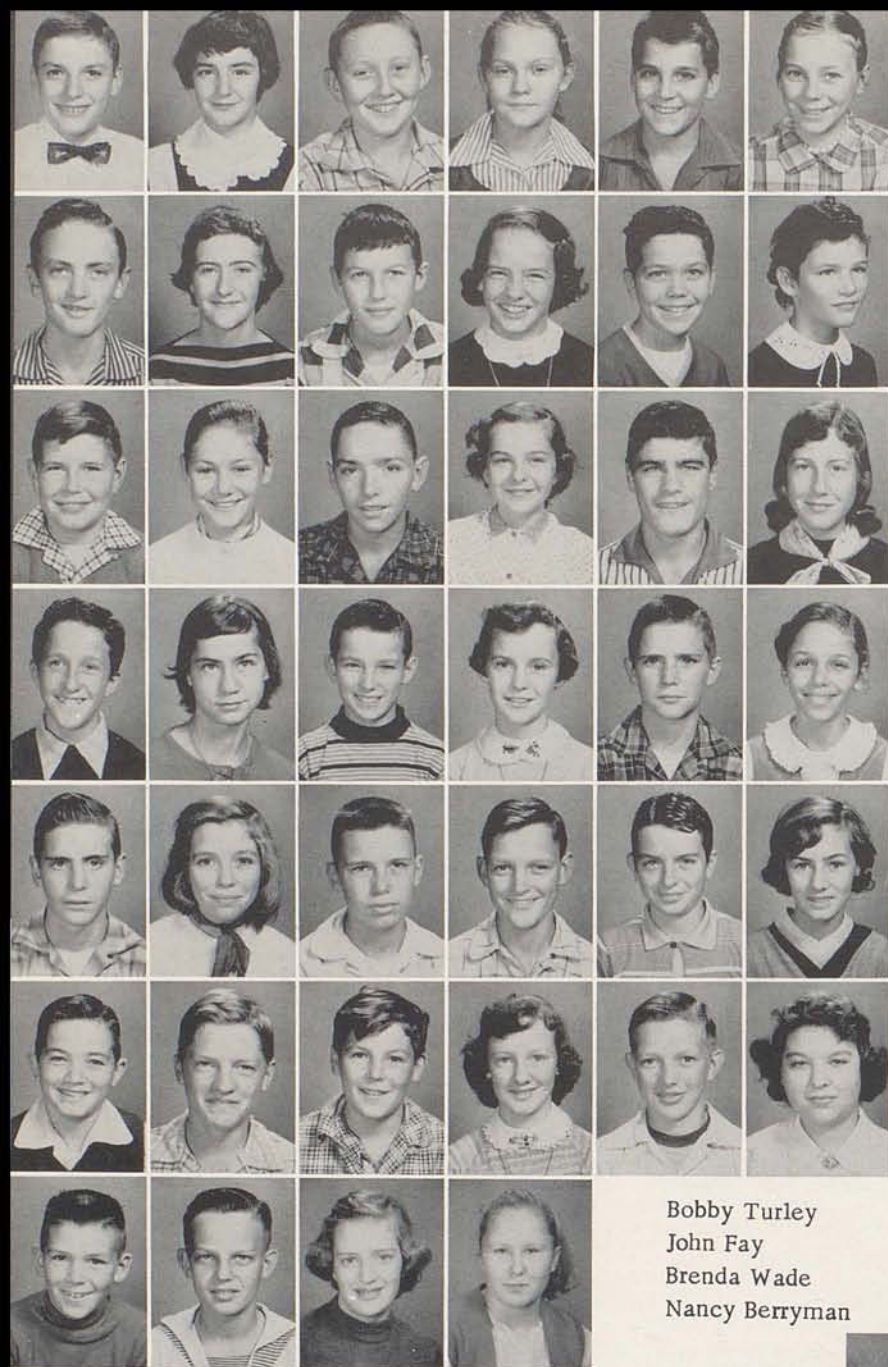

Bobby Turley
John Fay
Brenda Wade
Nancy Berryman

Jimmy Dan Westfall
Rose Hughes
J. B. Chamberlain
Sarah Gillispie
Douglas Turley
Lona Linville
Carl Horseman
Carolyn Whalen
Freddie Bates
Carol Myers
Ronnie Stewart
Vicki Bradford
Del Wayne Biddle
Anna Stigall
Ricky Vance
Bonnie Rogers
Lawrence Robinson
Wanda Traylor
Butch Traylor
Hilda Watson
Paul Galbreth
Virginia Wheeler
David Osborne
Nancy Long
Pete Osborne
Phyllis Woosley
Everett Garrison
Samuel Scott
Billy Rogers
Violet Robinson
Johnny Stewart
Raymond Willoughby
Jackie Willoughby
Wanda Platt
Bobby Turner
Maxine Clemons

Seventh Grade





"A" TEAM



"B" TEAM

MR. BRIDGES, Coach

Junior High Cheerleaders and Basketball Team



MRS. PUMPHREY, Sponsor



Junior High Glee Club

Junior 4-H



Sixth Grade Activities

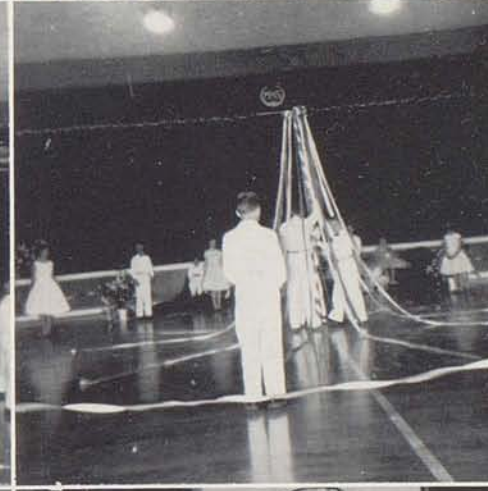
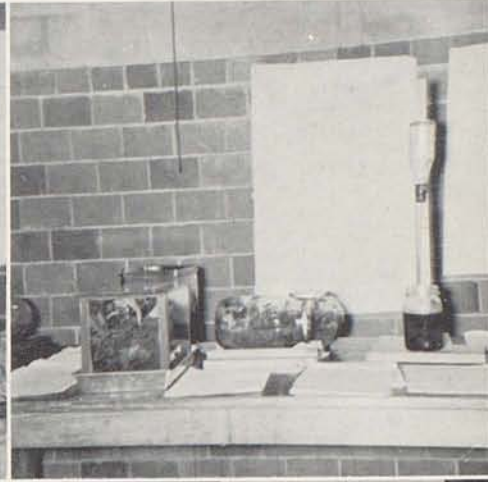
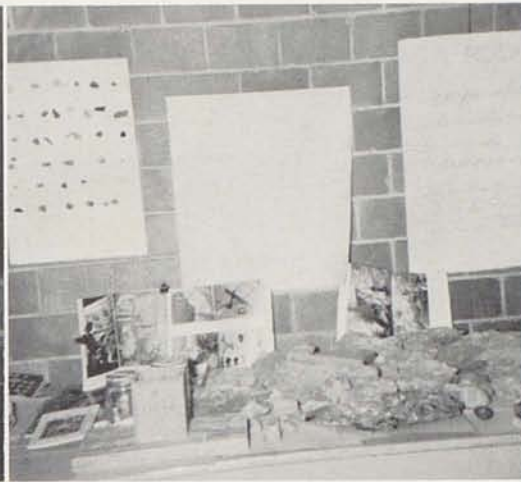

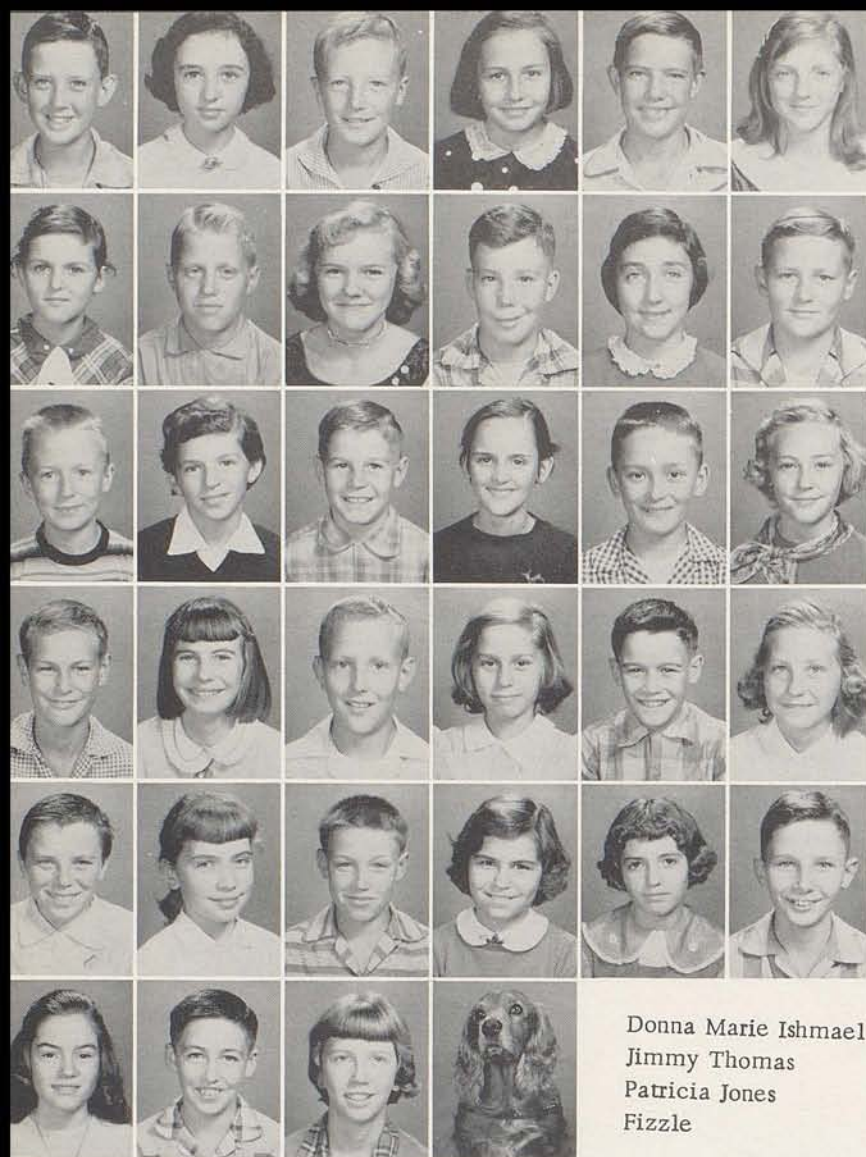

Donna Marie Ishmael
Jimmy Thomas
Patricia Jones
Fizzie

Henry Henson
Judy Gay
Garret Cannon
Betty Jo Bills
Roy Lee Coldiron
Lorena Barber
Donna Bates
Kenneth Taulbee
Wilma Gray
Glen Walton
Joyce Clark
Jackie Hinkson
Jerry Ensor
Martha Gordon
Kenney Curtis
Fay Ann Charles
William Lewis Caywood
Phyllis Roberts
Houston White
Wanda Jones
Bobby Haney
Lourenda Abney
Billy Hedges
Carrie Martin
Jerry Lemons
Peggy Joyce Webb
Charles Garrison
Sue Gilvin
Virginia Link
Bennie Bridges

Sixth Grade



Dr. Denver Sloan
University of Kentucky
Science Consultant



Mrs. Richard Boardman

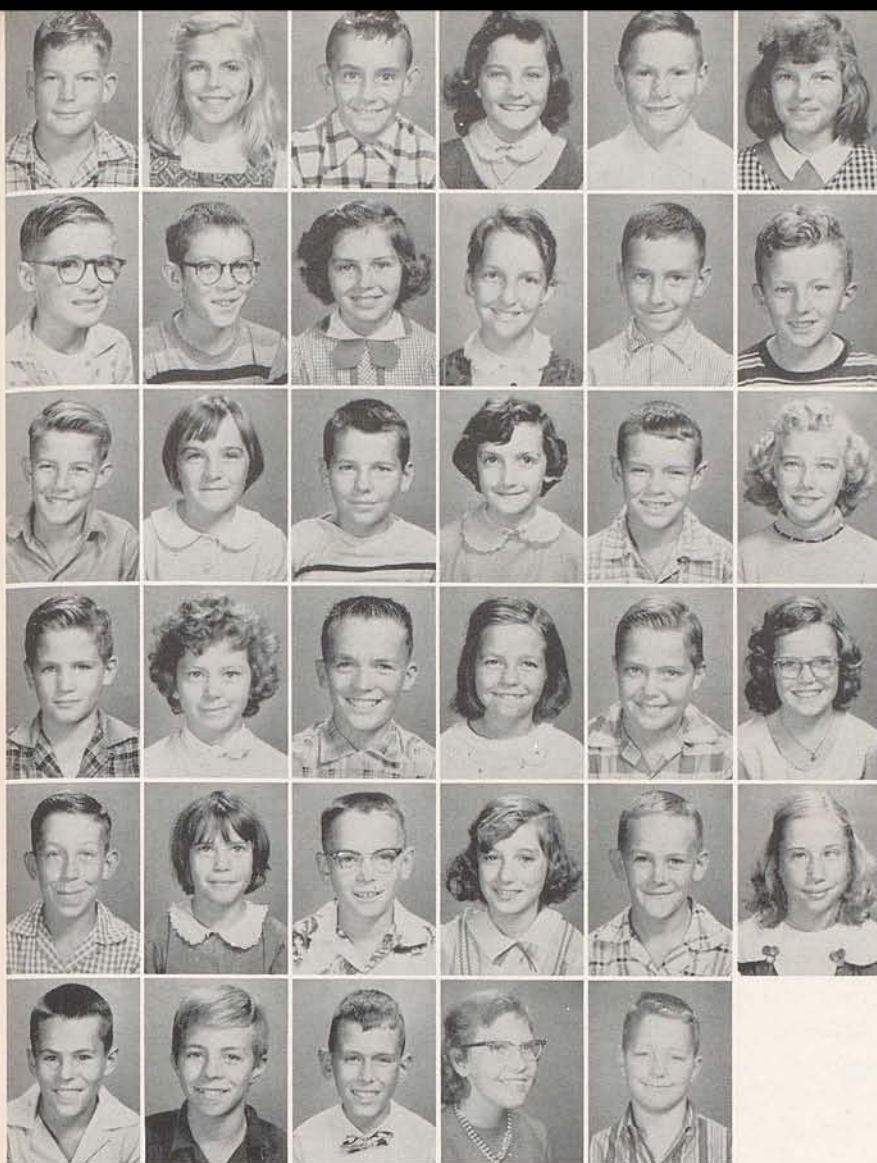

John Kingsolver
 Dianna Dungan
 Harold Rule
 Myrtle Turley
 Robert Robinson
 Brenda Willoughby
 James Walton
 Gilbert Stone
 Shirley Steele
 Nancy Traylor
 James Rainey
 David Whitt
 Otis Berryman
 Carolyn Chambers
 Bobby Rogers
 Nancy Carol Ishmael
 Tommy Mattox
 Marie Powers
 William Bradford
 Clara Ruth Craycraft
 Jerry Link
 Linda Woosley
 Larry Woosley
 Nancy Harrington
 Sherman Traylor
 Barbara McGlothlin
 Gene Elam
 Phyllis Steele
 Doug Rainey
 Mary Sue Taulbee
 Claude Berry
 James Nesbitt
 Theodore Richie
 Rose Day
 Dean Blakeman

Fifth Grade



Science exhibit



Mrs. Thomas Myers



Marie Webb
 Diane Drymon
 Ethel Coldiron
 Floyd Davis
 Marian Young
 Bobby Long
 Sheila McCloud
 Floyd Nesbit
 Jean Steele
 Vernon Berryman
 Karla Sue Ishmael
 Billy Asbury
 Shirley Jones
 Sammy Berryman
 Bonnie Bradburn
 James Vance
 Wanda Eads
 Tommy Hiland
 Carol Beatly
 Jerry Walling
 Ruby Berryman
 Patsy Chamberlin
 Linda Campbell
 Donald Norris

Willie Day
 Barbara Fryman
 Alfred Wade

Fourth and Fifth Grades



Mrs. Edna Soper



Mike Gordon
 Sue Bartlett
 Forrest Davis
 Peggy Graves
 Walker Hatton
 Brenda Brooks
 Joyce Baxter
 Willie Hatton
 Joyce Hatton

Kirk Martin
 Doris Robinson
 Gayle Garrison
 Alice Rainey
 Stanley Long
 Ina Johnson
 Douglas Stigall
 Judy Banta
 Ronnie Buckler
 Margaret Vance
 Willie Hatton
 Alberta Abner
 Jackie Riggs
 Barbara Elam
 David Frazier
 Peggy Rankin
 Sammy Thomas
 Beverly Hudson
 Paul Mitchell
 Linda McCall
 Woodford McDaniel
 Nancy Jones
 Mary Barber
 Linda Purris
 Patsy Rainey
 Danny Hunt
 Fannie Coldiron
 Betty Jones
 Billy Wigglesworth
 Brenda Bates



Miss Mamie McDaniel

Fourth Grade



Bobby Hall
 Michael Abney
 Mary Asbury
 Bobby Prayer
 Jeffery Laughlin
 Rodney Sosby
 Donnie Crump
 Bonnie Buckler
 Forrest Horseman
 Bobby Lee Terrell
 Johnny Tolbee
 Teresa Links
 Johnny Norman
 Phyllis Willoughby
 Philip Curtis
 George Davis
 Eric Hurst
 Sally Evans
 Danny Reid
 Walter Robinson
 James Purvis
 Darrel Young
 Sue Stelle
 Larry Graves
 Oliver Martin
 William White
 Linda Berry
 Pat Fay
 Ellen Bussell
 Linville Whitt
 Sharon McCloud
 Richard Brooks
 Lois Martin
 Ray Hatton



Sherman Anderson

Third Grade



Mrs. Maurice E. Berry



Richard Freeman
Bennie McDaniel
Melvin Woosley
Linda Elam

Billy Hall
Viola Lemons
John Turley
Ann Roberts

Cecil Curtis
Patsy Herrington
Tony Lucky
Deborah Taulbee

Tommy Craycraft
Thelma Buckler
Billy Highland
Linda Chambers

Dudley Crouch
Peggy Willoughby
Walter Webb
Earl Gilvin

Audrey Abner
Billy Berryman
Cora Craycraft

Third Grade

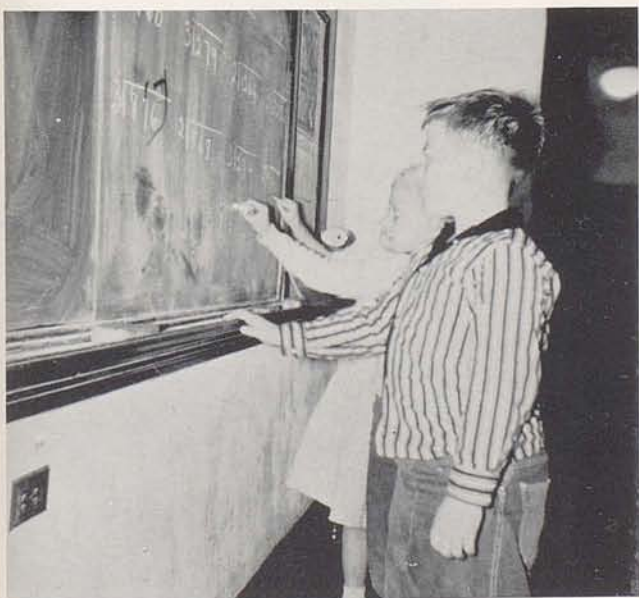

Mrs. Bennett Young



Dorcus Woosley
 Judy Bates
 Kenneth Craycraft
 Wanda Little
 Judy Hatton
 Paul Young
 Juanita Robinson
 Faye Haney
 Ricky Bridges
 Pam Vickers
 Linda Chamberlin
 Larry Webb
 Opal Abney
 Patsy Bartlett
 Paul Barker
 Karen Dungan
 Carol Hall
 Roger Fitzpatrick
 Dorthy Pruitt
 Phyllis Curtis
 Clyde Rainey
 Sharon Stewart
 Roy Johnson
 Brenda Crockett
 Sidney Manley
 Helen Biddle
 Danny Fay
 Elizabeth Berryman
 James Puckett

Clark Steele

Second Grade



Mrs. Joe Denny



Joey Fryman
 Delores Arnold
 Delbert Wade
 Bonnie Bishop
 Tommy Baxter
 Carolyn Frazier
 David Berryman
 Brenda Hall
 Carlos Craycraft
 Sandra Faulkner
 Larry Link
 Wanda Reed
 George Eads
 Peggy Bartlett
 Ronald Davis
 Beverly Scott
 Steve Drymon
 Joyce Cannon
 Eddie Cundiff
 Billy Walton
 John Duke Martin
 Johnny Rainey
 Paul Oder
 Roger George
 Luther Berryman

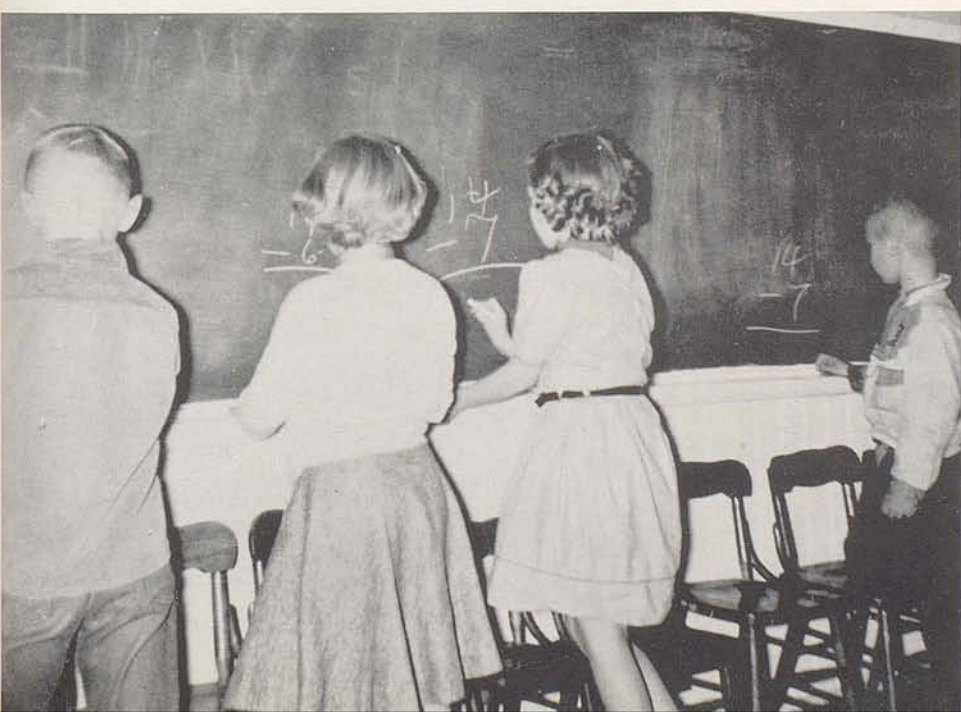

Miss Henry



Larry Whitt
Mary Hodge
Johnny Mitchelltree
Phyllis Jean Hamm

Stephen Hudson
Wilma Jean Hughes
Jimmy Walton
Charlotte Garrison

Gordon Dale White
Elaine Eads
Robert Barker
Linda Riggs

Samuel Coldiron
Saundra Brooks
Eugene Vance
Ronda Allen

George Henry Kissick
Ida Cundiff
Donald Jones
Pamela Jones

Eslie Ashbury
Hazel Berryman
Jimmie Kingsolver

Edgar Edgington
Sandra Eddy
Philip Mays

First Grade



Mrs. Audrey Brown

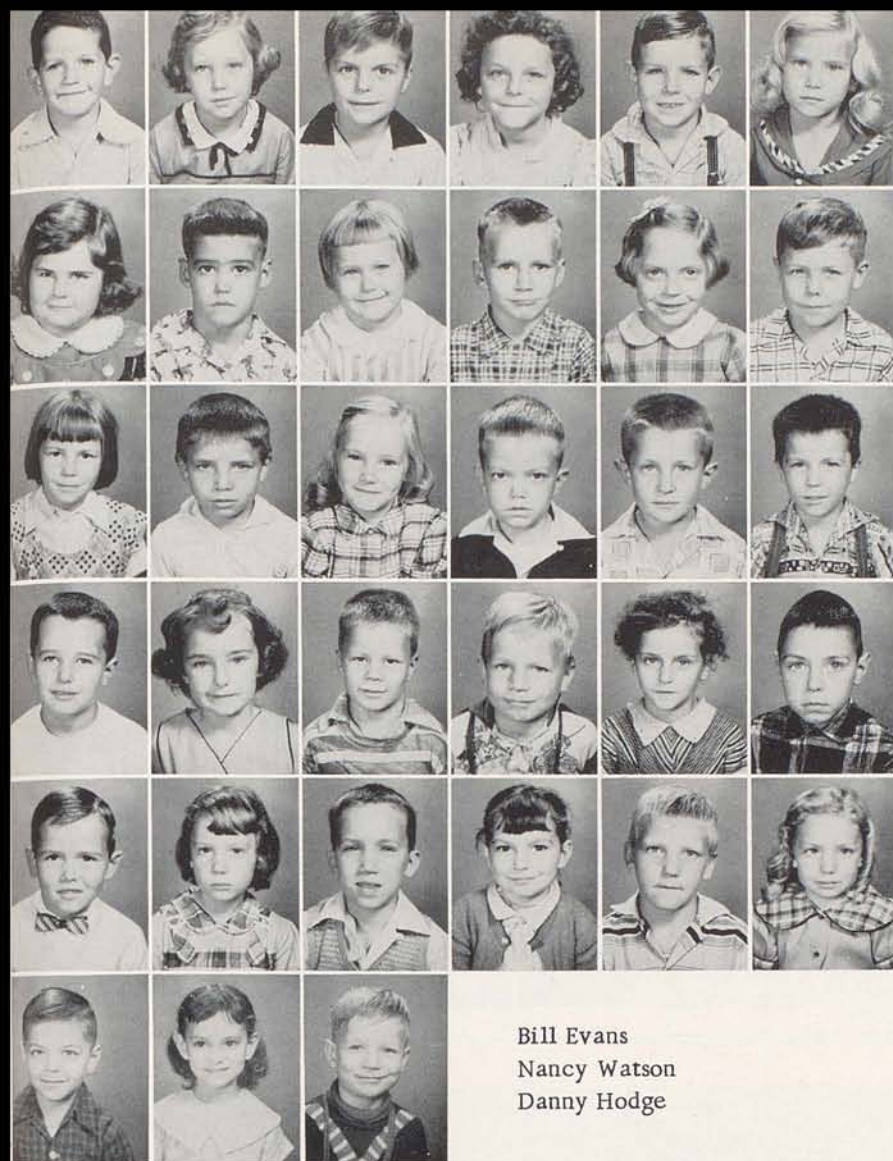

Bill Evans
Nancy Watson
Danny Hodge

Sammy Ishmael
Alma Henson
Frank Buckler
Nancy Bussell
Harvey Woosley
Shirley Links
Rachel Berry
Dennis Shelton
Cheryl Willis Cook
Danny Purvis
Brenda Riggs
Gary Willoughby
Trudy Berryman
Roger Lemons
Michael Chambers
William Jones Jr.
Earl Clay Arnold
Sammy Mitchell
Junnie Osborn, Jr.
Sharon Tyree
Paul Abney
Danny Hodge
Linda Abner
Roy Lovell
Larry Terrell
Rita Gillispie
Charles Heaberlin
Ada Puckett
Ernest Martin
Linda Highland

First Grade



Mrs. Miranda Anderson

School Activities

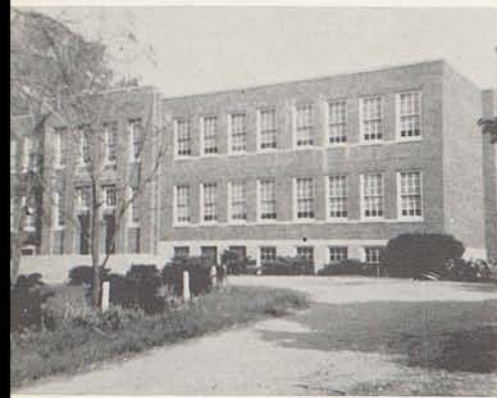

Our School



Fifth Grade



Study hard!



Fire Drill



Fire Drill



P. T. A. Officers



F. F. A. Banquet



Pep Club Banquet



F. F. A. Banquet



Seniors - naturally



Our Christmas float



Fixing the trellis.

Compliments of

Boardman's

APPLIANCE COMPANY

Paris, Kentucky



Best Wishes

Independent
WAREHOUSE

Paris, Kentucky



Senior Class building rose trellis in Senior Circle.

Front row, left to right: Donnie Myers, Jane Lyle, and Wanda Wells.

Back row: Eureka Curtis, Janice Reed, David Garland, Molly Craycraft, Ernest Turley, and Jimmy Blackwell.

September 20, 1956.

Shop
and
Save
at

Mollestein's

Paris, Kentucky

C. N. CONLEY E. P. GREENWADE

Compliments of
BIG-Y-DRIVE IN RESTAURANT

Mt. Sterling

Hickory Smoked
Bar-B-Q
Shell Oil Products
U.S. Highway 460



Best Wishes

FARMERS

SUPPLY COMPANY, INC.

Paris, Kentucky

Compliments of

F.C. JOHNSON
MACHINE SHOP

Paris, Kentucky

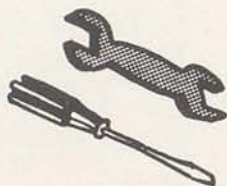

Compliments of

WILLIAMSON
FURNITURE STORE

Mt. Sterling, Kentucky



Best Wishes

MT. STERLING
NATIONAL BANK



Mt. Sterling, Kentucky

Compliments of

Fullington's
STORE
Paris, Kentucky

latest fashions

Best Wishes

COLONIAL
DAIRY

Paris, Kentucky



Compliments of

O'Rear
HARDWARE

Mt. Sterling, Kentucky

Compliments of

North Middletown
DEPOSIT BANK



North Middletown, Kentucky

Best Wishes

Mt. Sterling
WAREHOUSE
ASSOCIATION

Mt. Sterling, Kentucky



Compliments of

Judy

DRIVE IN

Mt. Sterling, Kentucky



Best Wishes

DR.

W. E. Davis

North Middletown, Kentucky

Compliments of

Woodford Spears

&
SON'S

Paris, Kentucky

Best Wishes

DE LANEY'S

Ford and Mercury Sales

and Service

Paris, Kentucky

Mercury



Compliments of

BRIDGES

DRUG STORE



North Middletown, Kentucky

Best Wishes

DR. GINGLES

DENTIST

Paris, Kentucky

Compliments of

Rye's

Paris, Kentucky

Latest Fashions

Best Wishes

J. W.
DAVIS
& CO.

Paris, Kentucky



Best Wishes

LARKIN
INSURANCE COMPANY

Paris, Kentucky



Compliments of

Adams & Watson
DRUG STORE

Paris, Kentucky

Best Wishes

Schine's
THEATER

Paris, Kentucky

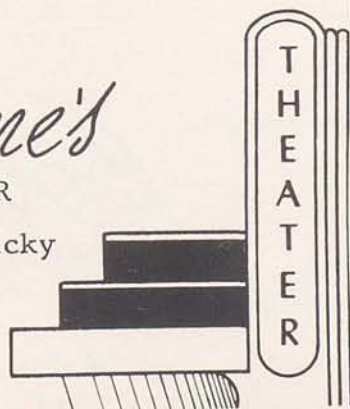

Compliments of

A. L. EMMONS APPLIANCE

10th and Pleasant Street
Emerson TV -- Ironrite Ironer
Norge Appliances
Paris, Kentucky

Better Values

Compliments of
J. HAMLET COLLIER & SON
Hot Point Appliances
Paris, Kentucky

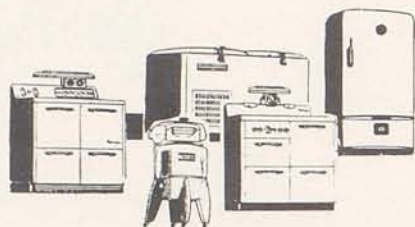

SMITS'
GREENHOUSES



2nd Street
Paris, Kentucky

Best Wishes

COOK'S

GROCERY
Paris, Kentucky



Compliments of

ELAM
SERVICE STATION

Paris, Kentucky

SERVICE WHEN
YOU NEED IT

Compliments of

Bobbit & Hudson

Paris, Kentucky



Best Wishes

BOURBON
LUMBER CO.

Paris, Kentucky



Compliments of

MAIN STREET

GARAGE

Oldsmobile--Sales and Service
1329 S. Main Street
Paris, Kentucky



Best Wishes

Bourbon

FARM SERVICE

Paris, Kentucky

Compliments of

Gilvin's
GROCERY STORE

North Middletown, Kentucky

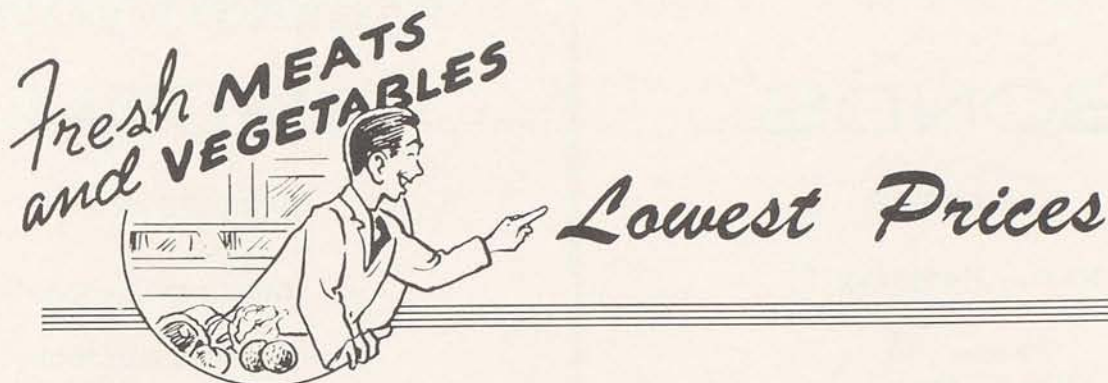

Compliments of

KERR BROS.
Funeral Home

463 - 465 E. Main Street

Lexington, Kentucky

Ambulance Service

Compliments of

A & P

HUBERT MOORE, Manager

Winchester, Kentucky



Compliments of

Paris

LAUNDRY

Paris, Kentucky

Best Wishes

BONDS'

CLEANERS

Paris, Kentucky

Phone 236
920 S. Main

Compliments of

SMITH

SHOE STORE

Winchester, Kentucky

Compliments of

Fox

FEED STORE

Winchester, Kentucky

FOR FURNITURE

Visit

WHEELER

FURNITURE COMPANY

Paris, Kentucky

For **GOOD FOOD**
try

OVERBY'S

RESTAURANT

Main Street
Paris, Kentucky

Compliments of

JOE STEWART'S

GROCERY

North Middletown, Kentucky

Quality Groceries

Building Materials

Lumber

For New Construction--Remodeling

Planning--Estimating

- See -

McCormick
LUMBER CO.

Mt. Sterling, Kentucky

Compliments of

SCOBEE

Funeral
HOME

Winchester, Kentucky

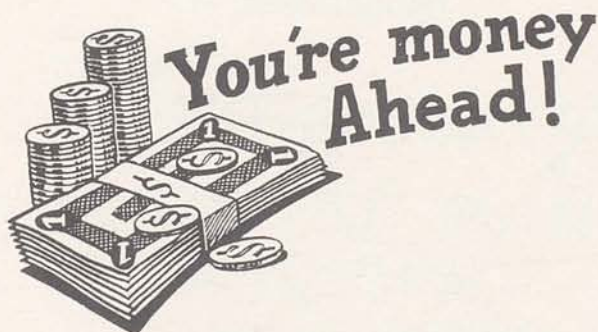

Best Wishes

TRADERS
NATIONAL BANK

Mt. Sterling, Kentucky

2% Paid on Savings

Member F.D.I.C.

Compliments of

Exchange

BANK OF KENTUCKY

Mt. Sterling, Kentucky

Member of the F.D.I.C.



Best Wishes

OWENS'
BROTHERS MARKET
Paris, Kentucky

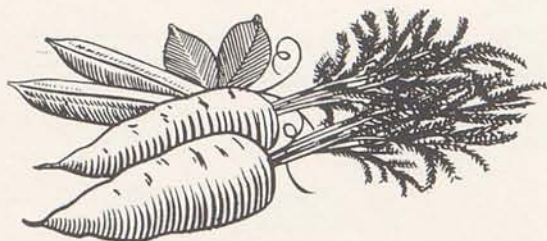

Compliments of

ARDERY'S
DRUG STORE

Paris



Kentucky

DEPENDABLE
DRUGGIST

Compliments of

Penny's

Paris, Kentucky

**IF IT'S GOOD FOOD
YOU WANT--**

Visit

BURDEN'S
RESTAURANT

Paris, Kentucky

Best Wishes

Bourbon

LOCKER

Paris, Kentucky

Compliments of

MYER'S
CLEANERS

One Hour Cleaning
on

Cash and Carry

Phone 343

Mt. Sterling, Kentucky

Compliments of

STATON
&
WINGATE

Quality Foods
Mt. Sterling, Kentucky



Host to our Athletic Banquet

Best Wishes

MONTGOMERY

TRACTOR SALES
Mt. Sterling, Kentucky



Compliments of

BETHANY

BOOK ROOM
Christian Supply Center
Winchester, Kentucky

Books

Bible

Plaques

Greeting Cards

Compliments of

Old South INN

Winchester, Kentucky

Compliments of

MONARCH

MILLING COMPANY

Mt. Sterling, Kentucky

Since 1886

Feed

Seed

Fertilizer

Compliments of

Montgomery NATIONAL BANK

Mt. Sterling, Kentucky



Best Wishes

Nathan's

MEN'S STORE

Winchester, Kentucky

The Friendly Store

Compliments of

Southern States COOPERATIVE

CECIL GORDON, Manager

North Middletown, Kentucky

Best Wishes

MT. STERLING

DRY CLEANING

AND LAUNDRY

Dry



Cleaning

YOUR TROUBLES

VANISH

Bourbon *at* DRIVE IN

Paris, Kentucky
EVERETT EARLYWINE
Manager

Compliments of

Martin's

One Hour Cleaning

Paris, Kentucky

Best Wishes

DR.
J. P. Shipp

DENTIST

Paris, Kentucky

DON'T WORRY

GET HER GIFT

at

CROWN
JEWELERS

Paris, Kentucky



EMPLOYEES

Paris, Kentucky

Compliments of

BEN COHEN

SHOE STORE

Main Street

Paris, Kentucky

Compliments of

DAUGHERTY

PAINT
AND
SUPPLY
COMPANY



Paris, Kentucky

Best Wishes

Paris

MONUMENT WORKS

Paris, Kentucky

Compliments of

J. J. Newberry
CO.

Paris, Kentucky

SAVE

FOR COMFORT

Visit the

Colonial
MOTEL

1493 Main Street
Paris, Kentucky

Best Wishes

JONES

SERVICE STATION

Day and Night Service

Paris, Kentucky

Compliments of

KROGER
COMPANY

Paris, Kentucky

SAVE!

Compliments of

Cummins & Myers

CORNER RESTAURANT

Good Food!

Paris, Kentucky

Compliments of



Summerhayes

LUMBER AND COAL
COMPANY

Paris, Kentucky

Best Wishes

SHEELER

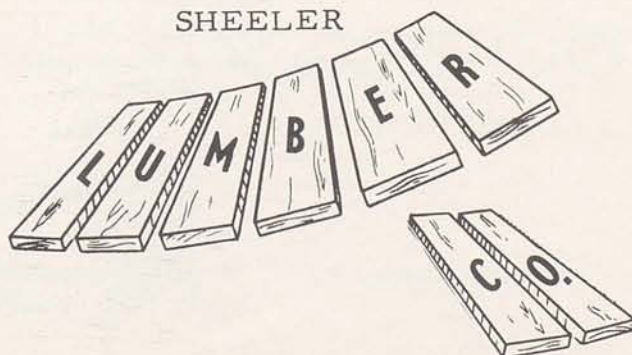

Compliments of

HINTON—
TURNER

FUNERAL HOME

526 Pleasant * Phone 55
RAYMOND E. TURNER, Owner
Paris, Kentucky

Compliments of

Eastin-Richie

FUNERAL HOME

Mt. Sterling, Kentucky

Best Wishes

HARDWARE & SUPPLY STORE

North Middletown, Kentucky

Compliments of

A. J. Winter's
CO.

Paris, Kentucky

GIFTS

Compliments of

DAVIS

FUNERAL HOME

Phone 137

Paris, Kentucky

Enjoy
GOOD FOOD

Stewart's
RESTAURANT

North Middletown, Kentucky

Best Wishes

NICK'S
RESTAURANT

Paris, Kentucky



Compliments of

BUS STATION CAB

7th and High Street
Paris, Kentucky



Compliments of

DORSEY
FURNITURE CO.

Paris, Kentucky

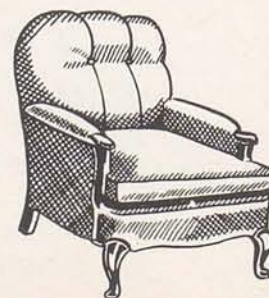

Compliments of

PEOPLES DEPOSIT BANK

Paris, Kentucky

Alumni Corner

BILL LYLE - - - - - 1947

E. B. CASE - - - - - 1935

JIMMY BANTA - - - - - 1952

Friends Page

1. Mr. and Mrs. Cecil Foley
2. Douglas Lane
3. Mt. Sterling Hatchery
4. Paul Martin
Plumbing and Heating
5. Gay Motor Co.
6. Nu Way Cleaners
Mt. Sterling, Kentucky
7. Frodge T.V.
Mt. Sterling, Kentucky
8. Pratts Radio and T.V.
9. John Marshall Prewitt
10. R. E. Williams
11. Cannon-Thomson Service Station
12. Murphy Floor Covering
13. W. H. Kendall
14. Western Auto Associate Store
Peavyhouse Company
15. Jones & Davis Barber Shop
16. Belk Simpson Co.
17. John H. Keller Dept. Store
18. Clay, Greene, & Nesbitt Co.
19. Family Shoe Store
Mt. Sterling, Kentucky
20. Jesse Lawwill
21. Austin Hawkins

22. Epps Furniture Store
Mt. Sterling, Kentucky
23. King Auto Sales, Winchester
24. Jack N Jill, Winchester
25. R. L. Barnard, Mt. Sterling
26. Logan Bryant
North Middletown, Kentucky
27. Forrest Davis
North Middletown, Kentucky
28. Paris Machine Works
29. Scott-Gross Inc.
30. Cash Pence Service Station
North Middletown, Kentucky
31. Dr. G. A. Cook
North Middletown, Kentucky
32. Mr. and Mrs. James Igo
33. Day's Jeweler, Paris
34. Hamilton Shoe Co., Paris
35. Farris Studio
36. C. E. Plummer, Paris
37. Jay Dee TV., Paris
38. Ritchie's New and Used
Furniture
North Middletown, Kentucky
39. Woman's Exchange
Paris, Kentucky





Our Trip



The United States



Mr. Steuart



Empire State building



Our guide in Washington



Sleepy?



The United Nations building



Man from MIDWAY?



Man from MIDDLETOWN?



Hey, are we tired?



Class of '57

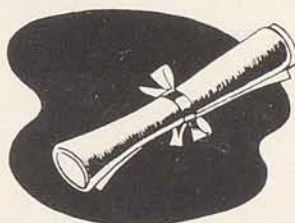

Compliments of the

Senior Class of 1957

North Middletown

Marcia Evans, President

