

P  
A  
R  
I  
S  
I  
A  
N

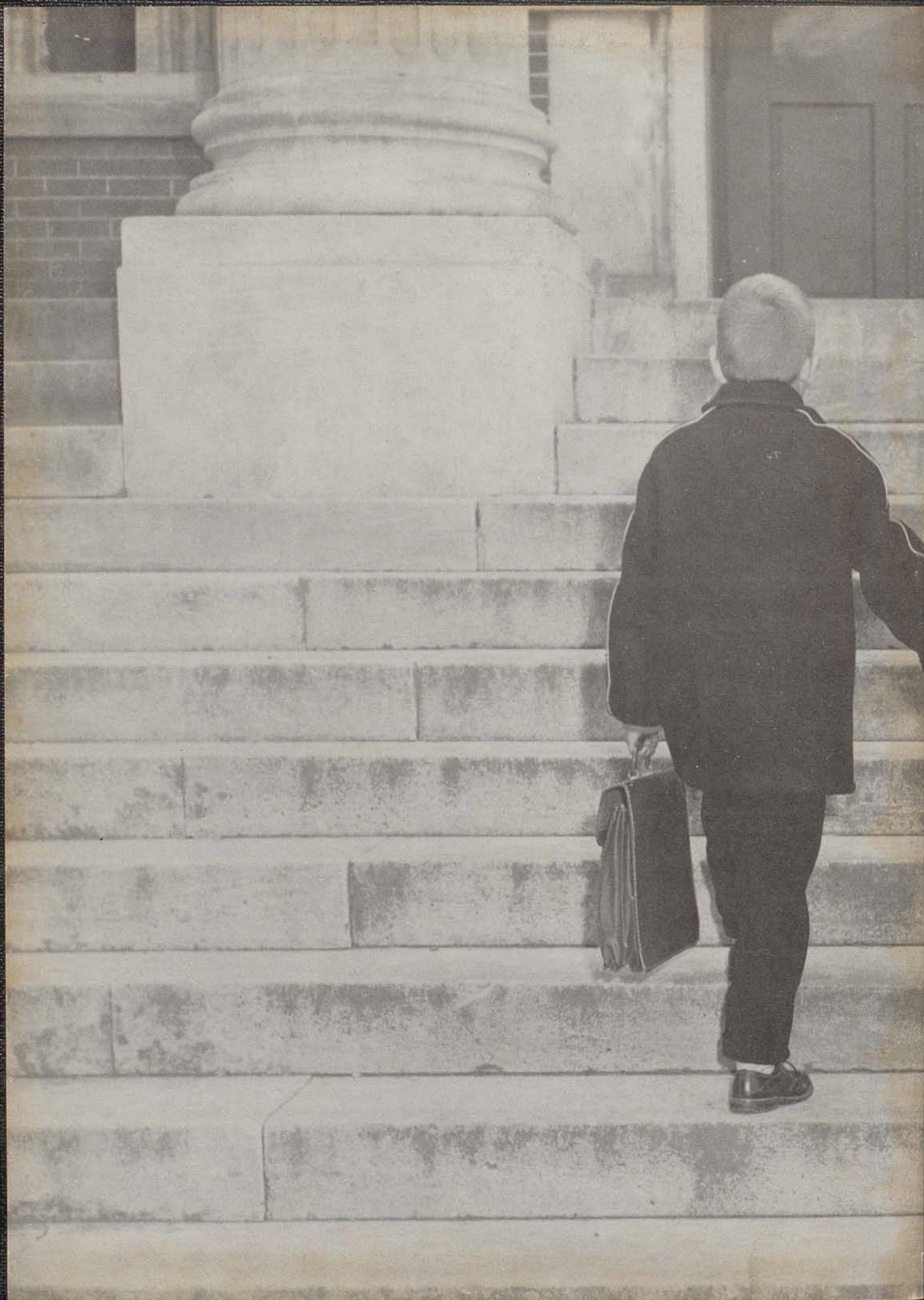

1958















WE LOVED THE HAP-<sup>D7</sup> PY DAYS WITH YOU — THE  
 CARE-FREE HOURS — THE FRIENDS SO TRUE — 'THOUGH<sup>E</sup>  
 SCHOOL DAYS WE'VE SPENT HERE ARE OVER AND GONE —<sup>A1</sup>  
 JOYS THAT WE'VE KNOWN WILL STILL LIN-GER ON — SO<sup>D7</sup>  
 DEAR OLD SCHOOL, AS FRIENDS MUST PART — WE'LL<sup>E</sup>  
 SAY GOOD-BYE — BUT DEEP IN EACH HEART — WE'LL<sup>E</sup>  
 TREASURE THE MEM-RIES OF THOSE BY-GONE YEARS AS<sup>Am</sup>  
 MILE AT YOU THROUGH OUR TEARS —<sup>G</sup>

# PARISIAN

1958



# **DEDICATION**



Now at the turning point of our lives, we, the Graduating Class of 1958, pause to pay a debt of thanks to our principal, Alonzo Combs. He has seen us through the high and low points of our Senior High years, and finally, to their end. It is to Mr. Combs that we dedicate this, The 1958 Parisian. Each page reflects our gratitude and our sincere wishes to him and his family for a happy and promising future.



# IN MEMORY



"What greater or better gift to the state than to train up youth?"

--Cicero

As we leaf through the pages of the not so distant past, there appears a name which brings to all of us of Paris High School beloved memories. That name belongs to one who served us unwaveringly as our educator, our counsel, and our friend - Dr. Lee Kirkpatrick. We are sure that his unselfishness and devotion to youth will remain forever a towering monument of his memory.



# ADMINISTRATION



WILLIAM F. RUSSELL  
Superintendent



MISS PEGGY HORTON  
Secretary



ALONZO COMBS  
Principal





MISS BETSY B. WOODFORD  
Romance Languages



MISS GILBERT LAVIN  
Latin



MISS ZERELDA NOLAND  
English

*Zerelda Noland*



MRS. DUKE YOUNG  
Mathematics



MR. RALPH BELLAMY  
History



MISS MARY ELEANOR ISGRIG  
Science

*Mary Eleanor Isgrig*



MRS. CHARLES STRAUB  
Commerce

*Alpha Straub*





MISS MARION MITCHELL  
Geography



MISS HELEN HUNTER  
History



MISS MARY ALMA PURCELL  
English



MISS KATHLEEN LOVELL  
English



MISS ALICE MC CLINTOCK  
Latin



MR. CHARLES STRAUB  
Mathematics



MR. FRANK BLOSS  
Science





MRS. WILLIAM SCOTT  
Home Economics



MRS. M. L. MARSHALL  
Mathematics



MRS. DAN PEED  
Dietician



MRS. LOUISE CLAY  
Librarian



MRS. THOMAS C. WATSON  
Principal's Assistant



MR. THOMAS A. SIWICKI  
Music



MR. ROBERT BRUMFIELD  
Physical Education



# SCHOOL DAZE

Twelve years ago on a September day  
As eager children, we made our way  
To the big red school on Seventh Street,  
Our friends and teachers there to meet.

We worked and worked with all our might  
To learn to count, to read, to write.  
When the year was over, we should have  
earned  
A medal for all that we had learned.

We breezed along without a worry,  
'Til in the fourth grade we had to  
scurry.  
For then, not quite so merrily,  
We were faced with geography.

One more year brought one more chore,  
But even those word problems we faithfully  
bore.  
Then much to our surprise and pleasure  
We found the sixth grade to be a treasure.

Those first six years really flew,  
And now it was June in '52;  
While recollecting on our past,  
We saw OUR day had come at last.  
For all of us had worked so hard  
That graduation seemed a just reward.

In Junior High our mischief began,  
Never were such tricks known to man!  
But at the same time the going got rough,  
Oh, was that history really tough!

As eighth graders, we started our real  
quest for knowledge,  
We were preparing ourselves for those hard  
years in college,  
But our enthusiasm was dimmed with our  
introduction  
To our very first year of Latin instruction.

Junior High lasted but three short years,  
And soon it was over in spite of our tears.  
The doors of Senior High beckoned to us  
And we entered them gladly without a fuss.

As sophomores, our teachers we didn't  
much please  
By covering the radiators with limburger  
cheese.  
And our reputation for an unruly past  
Was certainly not hindered by that  
gunpowder blast!  
Every little trick and noise  
Always was blamed on the sophomore boys.

Each day as through the halls we would  
pass  
Lingering on our way to class,  
We grew accustomed to the familiar calls  
Of "Clear the halls! Clear the halls!"

Our Junior year was one nightmare  
By this time our teachers were pulling  
their hair.  
They couldn't keep up with our terrible  
schemes  
As we went from bad to the worst extremes.  
Of course we had discipline along with  
our fun,  
But that didn't really hurt anyone.

That year we presented the "Plantation  
Ball"  
Which was praised by parents and teachers  
and all.  
All of our work and all of our dreams  
Turned out to be very beautiful scenes.

Our Senior year has been one of gold  
All of our experiences could never be  
told.  
By washing cars and selling candy  
We earned a trip that really was dandy.

Each school day with its joys and trials  
Brings to our faces reminiscent smiles.  
For now we have reached the top of our  
climb  
But, oh, we've had a wonderful time.  
Although education has been our chief aim,  
We've enjoyed every moment, just the same.

Now to our parents and teachers we'll say,  
"Thanks for the help along the way.  
You've been our guides throughout each day  
And we'll never forget you, come what  
may."  
To Paris High we'll bid a fond good-bye,  
For there do our happiest memories lie.

--Jeanne Thompson  
Sandra Strickler





# S

# ENIORS

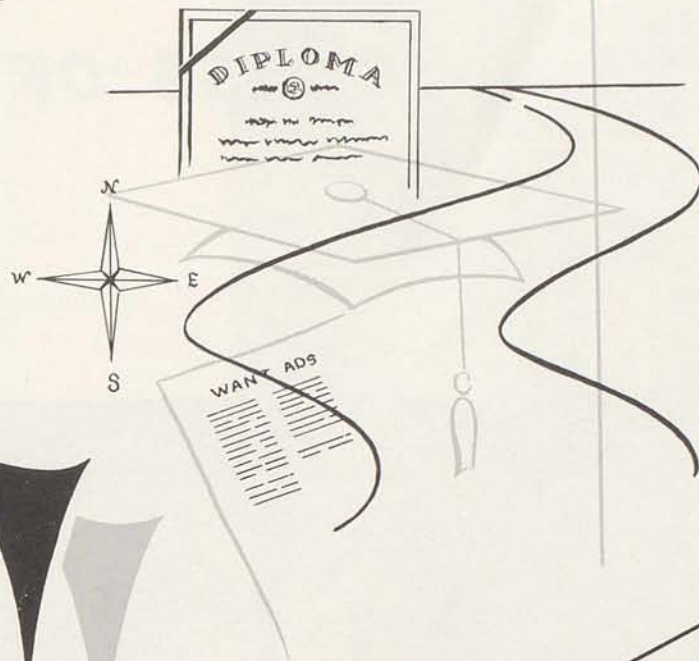



# CLASS OF '58



## 1958 SENIOR CLASS OFFICERS

President . . . . .	Bob Letton
Vice-President . . . . .	Bobby Gant
Secretary . . . . .	Helen Eads
Treasurers . . . . .	Ennis Smits Edmond Boyle

RUSSELL BELL

"I know a trick worth two of that!"

Hi-Y 2,3; Latin Club 2; Speech Club 2,3,4; Annual Staff; Choir 2; Band 1,2,3,4; Football 3; Baseball 4; Debating 3,4; Regional Band 3; All-State Band 2,3.

EDMOND BOYLE

"Gentle of spirit; beneficent of mind."

Latin Club 2,3,4; Parisian Circle 4; Class Officer 1,4.

HALLIE BROPHY

"Thou dost love life."

French and Spanish Club 3,4; Tri-Hi-Y 3,4; Annual Staff.

SUZANNE BURNETT

"Ambition has no risk."

Junior Chorus 1; Chapel Choir 2; Band 1,2,3,4; All State Band 2,3; Regional Band 3; All Star Ensemble 3,4; Band Officer 3,4; Tri-Hi-Y 2,3,4; Tri-Hi-Y Treasurer 4; Latin Club 2; Clarinet Quartet 2,3; French and Spanish Club 2,3,4; F. T.A. 3,4; N.F.L. 4; Annual Staff.



HARRY CASE

"If the heart of a man is depressed with cares, the mist is dispelled when a woman appears."

WILLIAM CAYWOOD

"Who mixed wisdom with mirth."

Beta Club 3,4; Beta Club Officer 4; Speech Club 2,3,4; N.F.L. 2,3,4; Band 1,2,3,4; Band Officer 4; Chapel Choir 2,3; Parisian Circle 2,3; Latin Club 2,3; French and Spanish Club 4; Parisian Circle 3,4; Debating 3,4; All State Chorus 2; All State Band 1,2,3,4; Annual Staff; F.T.A. 4.

JOAN COOPER

"Give the world the best you have, and the best will come back to you."

Latin Club 2; Tri-Hi-Y 2,3,4; Beta Club 3,4; Band 1,2,3,4; Band Officer 3,4; Choir Accompanist 3; Youth Orchestra 3,4; All State Band 2,3,4; All State Orchestra 2,3; All State Ensemble 2,3,4; Clarinet Quartet 1,2,3,4; National Music Conference 3; Service Club; Annual Staff.





CHARLTON COX

"Born with the gift of laughter and a sense that the world is mirth."

Basketball 1; Annual Staff 3.

ANNETTE CROSSFIELD

"True merit like a river, the deeper it is, the less noise it makes."

Latin Club 2; F.H.A. 2,3,4; Annual Staff; Delegate to Girls' State 3; Chapel Choir 3,4; Regional Chorus 4.

MARTHA DAY

"A kind heart is a fountain of gladness, making everything in its vicinity freshen into smiles."

Beta Club 3,4; Parisian Circle 4; Tri-Hi-Y 2,3,4; Latin Club 2; Annual Staff; French and Spanish Club 3; Band 1,2,3,4; Drum Majorette 3,4; Majorette 2; Choir 2; All State Chorus 2; Service Club 4; Band Officer 2,3; Class Officer 1.

HELEN EADS

"Love reckons hours for months, and days for years; and every little absence is an age."

Tri-Hi-Y 2; F.H.A. 1,2,3,4; F.H.A. Officer; Majorette 1,2,3; Beta Club 3,4; Annual Staff.



JOE ELVOVE

"The rule of my life is to make business a pleasure and pleasure my business."

Latin Club 1; Baseball 3,4; Band 1,2,3,4; Football 1,4; Annual Staff.

BOBBY GANT

"But, yet . . . he made a thousand friends. Yes, and he kept them."

Parisianaires 3,4; Hi-Y 2; Annual Staff; Choir 2,3,4; F.T.A. 3; All State Chorus 2; Regional Chorus 4; Class Officer 1,4.

NANCY GARDNER

"A friendly smile; a gentle disposition."

Band 1,2,3,4; Tri-Hi-Y 2,3,4; F.H.A. 1,2; Spanish Club 3; Choir 2,4; Annual Staff.



ROY CLAY GAUNCE

"He speaketh not; and yet there lies a conversation in his eyes."

GORDON GOODE

"He profits most who serves the best."

Latin Club 2; French and Spanish Club 4; Football Manager 2; B.B. Scorekeeper 2,3,4; Golf 4; Annual Staff.

JIM HAGUE

"I came home forever."

Band 2,3; Football 2,3; Baseball 3; French and Spanish Club 2,3, Officer 3; All State Band 2,3; Regional Band 2,3.

BEVERLEY HINKSON

"There is nothing half so sweet in life as love's young dream."

F.H.A. 1,2,3,4; Tri-Hi-Y 2,3,4; Majorette 4; Annual Staff.



Rembrandt Studios of Boston

JEAN HUMPHREY

"Friendly eyes which reflect life's serious moments."

Band 1,2; National Honor Society 3; Student Service Committee 3; Beta Club 4; Spanish Club 4; Annual Staff.

MARY JO HYDEN

"If music be the food of love, play on, give me excess of it."

Tri-Hi-Y 2,3,4; Latin Club 2; Choir 4; Band 1,2,3,4; Central Kentucky Youth Orchestra 1,2,3,4; All State Orchestra 2,3; All State Band 2,3,4; All State Ensemble 3,4; Clarinet Quartet 1,2,3,4; Band Officer 4; Service Club 4; Annual Staff.

JUDY JOHNSTON

"O, who will walk a mile with me along life's merry way?"

Tri-Hi-Y 2,3,4; Latin Club 2; French and Spanish Club 3,4; Choir 2; Annual Staff; Service Club.





JIMMY JONES

"He's happy and he's spry, and there's mischief in his eye."

French and Spanish Club; Annual Staff.

MARY KENNEDY

"He has the art to live who can win new friends."

Glee Club 1,2; Spanish Club 2; F.H.A. 2; Y-Teens 2,3,4; Science Club 3,4; F.T.A. 4; Tri-Hi-Y.

CAROLYN KENNEY

"A friend we'll never forget."

Beta Club 3,4; Girls' State 3; Parisian Circle 2,3,4; Tri-Hi-Y 2,3,4; Latin Club 2,3; Speech Club 3,4; Girls' Chorus 1; N.F.L. 3,4; French and Spanish Club 3,4; Debating 3,4; Class Officer - Sophomore, Junior; F.T.A. 3,4; Service Club 4; Annual Staff.

GLADYS LANTER

"Good nature is the sign of a large and generous soul."

Tri-Hi-Y 4; F.H.A. 4; French and Spanish Club 2.



LESLIE LAWRENCE

"One cannot always be a hero, but one can always be a man."  
French and Spanish Club 1,2.



ROBERT LETTON

"You've got to be a football hero, to get along with beautiful girls."

Beta Club 3,4, Treasurer 4; Parisian Circle 3,4; Football 3,4; Class Officer 3,4; Hi-Y 2,4; Service Club 4; Annual Staff.

WILLIAM MC CRACKEN

"A man of deeds, not words, we find, alas not many of this kind."

JUNE MILLER

"Southern beauty with a soft warm smile."

Tri-Hi-Y 2,3,4; Latin Club 2; French and Spanish Club 3,4; F.H.A. 1,2,3,4, Officer; Band Sponsor 4; Junior Chorus 1; Speech Club 2; F.T.A. 3; Annual Staff.



CLYDE MORRIS

"Though he be but little, he is fierce."

Football 1,2,3,4; Baseball 1,3,4; Choir 2,4; Hi-Y 2,4.

DAVID MORRIS

"When he says he will, he will, and you can depend on it."

Basketball 1; Conservation Club 1,2; Annual Staff.



BILL MORRIS

"All the Latin I construe is 'amo'."

Basketball 2,3,4; Football 1,2,3,4; Track 3,4; Latin Club 2, 3,4, Treasurer 4; Choir 4; Parisianaires 4; Annual Staff.

SONJA OLDSON

"Love is blind."

Beta Club 3,4; Tri-Hi-Y 2,3,4; F.H.A. 1,2,3,4, Officer; Annual Staff; Choir 4; Chorus 1; Cheerleader 1,2,3,4; Class Officer 1,2; Parisianaires.

DON ROBERTSON

"Two heads are better than one."

Hi-Y 3; Latin Club 2,3,4, Officer; Choir 2; Class Officer 2; Football 4; Homecoming King 4; Annual Staff.

BETTY ANN ROE

"Of manner gentle; of affection mild."

Latin Club 2; Tri-Hi-Y 2; F.H.A. 3; Choir 2; Glee Club 2; Annual Staff.





LESLIE SMITH

"For he is a jolly good fellow."

French and Spanish Club 3,4; Beta Club 3,4; Latin Club 2; Debate 4; Speech Club 3,4; N.F.L. 4; Service Club; Annual Staff.

ENNIS SMITS

"Good to be merry and wise."

Junior Chorus 1; Tri-Hi-Y 2,3,4, Officer 4; Latin Club 2; Beta Club 3,4, Officer 4; Speech Club 2,3,4, Officer 4; N.F.L. 3,4; Debate 3,4; French and Spanish Club 3,4, Officer 4; Kentucky Youth Assembly 4; Service Club; Class Officer 4; Annual Staff.

BARBARA SOWARDS

"Variety is the very spice of life."

F.H.A. 2; Choir 2,3,4; French and Spanish Club 4, Officer 4; Cheerleader 1,2,3,4; Girls' State 3; N.F.L. 3,4, Officer 4; Beta Club 3,4; Tri-Hi-Y 2,3,4; Latin Club 2,3,4, Officer 4; Speech Club 2,3,4; Annual Staff; Service Club.

SANDRA STRICKLER

"Fortune may find a pot, but your industry must make it boil."

Latin Club 2; Speech Club 2,3; Tri-Hi-Y 2,3,4; French and Spanish Club 3,4; Beta Club 3,4; Girls' State 3; Service Club; Annual Staff.



ARVETA THOMAS

"A little white house with a primrose path."

Chorus 1; F.H.A. 1,2,3,4, Officer 3,4; Tri-Hi-Y 2,3,4; Annual Staff.

FORREST THOMAS

"A good face is a letter of recommendation, as a good heart is a letter of credit."

Basketball 1; Hi-Y 2.



JEANNE THOMPSON

"A sound head, an honest heart, and a humble spirit are three best guides through time and to eternity."

Choir 2,3,4; Parisianaires 3,4; Girls' Quartet 4; Girls' Trio 3; All State Orchestra 1,2,3; Beta Club 3,4, Officer 4; Latin Club 2,3,4; French and Spanish Club 3,4, Officer 3; Tri-Hi-Y 2,3,4, Officer 3; Speech Club 2,3,4, Officer 3,4; N.F.L. 2,3,4; Parisian Circle 3,4; Debate 3; F.H.A. 1; Homecoming Queen 4; Service Club; Annual Staff.

ZEREDA THOMPSON

"That smile will go a long, long way."

French and Spanish Club 3; Tri-Hi-Y 2,3,4; Chorus 1; F. H.A. 1,2; Annual Staff.

MILDRED TURPIN

"Here, too, dwells truth, an abundance of sunshine and cheer."

F.H.A. 1,2; Choir 2; Tri-Hi-Y 2,3,4; French and Spanish Club 3; Annual Staff.



CHARLES WATSON

"A little nonsense now and then."

Basketball 1,3, Manager 3; Hi-Y 2.



ROBERT WILLIAMS

"Love is sweet."

Hi-Y 2.

JOHNNY WILSON

"Eat, drink and be merry, for tomorrow we die--or go to work."

Basketball 2,3,4; Hi-Y 2; Choir 2; Band 1,2; Latin Club 2; Annual Staff.

PATTY PAGE WOODFORD

"One should eat to live, not live to eat."

Majorette 4; Cheerleader 1; F.H.A. 1,2,3,4; Tri-Hi-Y 2,3,4; Choir 2; Latin Club 2; French and Spanish Club 3,4; Speech Club 2,3,4; Glee Club 2,3,4; Beta Club 3,4; Service Club 4; Annual Staff.





# CLASS WILL

We, the graduating class of 1958, County of Bourbon, City of Paris, and State of Kentucky, being of full age and of sound mind and memory, do make, publish, and declare this to be our last will and testament, hereby revoking all wills by us heretofore made.

Hallie Brophy leaves her much used French book to Eddie Breeze.  
Harry Case leaves his own private parking place, unknown to us all, to Ronnie Taylor.  
Joan Cooper leaves her temper to John Ann Farris.  
David Morris leaves his curls to Steve Wills.  
Martha Day leaves her ability to "Brownie" to John Hart Adams.  
Chili Cox leaves his booth at "Goodies" to Hank Everman.  
Annette Crossfield leaves her experience as a baby sitter to Judy Goins.  
Billy McCracken leaves his ability to remain silent to Boone Baldwin.  
Mary Jo Hyden leaves her appreciation of Classical music to Audrey Marshall.  
Jimmy Jones leaves his taxi service at lunch to Roger Sledd.  
Mary Kennedy wills her ability to lose her unmentionables to April Williams.  
Bob Letton leaves his football equipment and 30 pounds to J. B. Eads.  
Helen Eads leaves her ability to hold a long engagement to Mary Gay Taylor.  
Charlie Watson leaves Miss Isgrig to next year's Chemistry Class.  
Gladys Lanter wills her pack of Luckies and her smoking corner in Girls' Restroom to Diane Shelburne.  
Bill Morris leaves his position as class Romeo to Joe Wells.  
Patty Page Woodford leaves her eating ability to Joyce Whitlow.  
Joe Elvove leaves his harem to Marvin Ferguson.  
Sandra Strickler leaves her brains to Eleanor Stanfield.  
Clyde Morris wills his gold tooth to Carrol Baldwin.  
Barbara Sowards leaves her good times on Beta Club Convention to Bill La Frana.  
Leslie Lawrence leaves his supply of pencils to Miss Isgrig.  
Zereda Thompson leaves her charm and personality to hook a man to Elizabeth McCann.  
Roy Clay Gaunce leaves his shoe-shine kit to Tommy Buckner.  
Ennis Smits leaves her driving ability to Jane Arnsperger.  
Forrest Thomas leaves two feet of his immense stature to Hugh Crombie.  
Sonja Oldson leaves her interest in college life to Charlotte Boling.  
Leslie Smith leaves his big brown eyes to Linda Haddix.  
Mildred Turpin wills her good set of lungs to Tooks Burnett.  
Robert Ray Williams leaves his ability to court between classes to Reggie Monson.  
Arveta Thomas leaves the gate to her apartment on Peacock Rd. to Bonnie and Marion.  
Russell Bell leaves his ability to sleep through 2nd period English to Ben Fugate.  
June Miller leaves her interest in uniforms to Fran Cordray.  
Edmond Boyle leaves his jeep to Edwin Conyers - hers been walking too long.  
Jean Humphrey leaves her privilege of coming to school half a day to Hunter Pipes and Danny Jefferson.  
Billy Caywood leaves his affection for Miss Woodford to Bobby Waugh.  
Carolyn Kenney leaves her vivacious walk to Ronald Dailey.  
Gordon Goode leaves his golf clubs to Marie Smith.  
Betty Roe leaves her ability to secure companionship to Linda Ratcliffe.  
Jim Hague wills his tremendous physique to Marshall Van Meter.  
Nancy Gardner leaves her melodious voice to Eleanor Ardery.  
Don Robertson leaves a year's subscription of Racing Form to Betty Brunner.  
Kathleen Soard leaves her pleasant disposition to Judy Jordan.  
Johnny Wilson - may not leave . . . . .  
Jeanne Thompson leaves her position as number one gossip to Betsy McKinivan.  
Beverley Hinkson leaves her position as class bummer to Sally Jones.  
Judy Johnston leaves her membership card to Ramblin' Rebels to Linda Boling.  
Bobby Gant leaves his swivel hip to Billy Mizell.  
Suzanne Burnett leaves her car and daily trip to Millersburg to Sandy Wells.

Signed Senior Class 1958

Witnesses: Suzanne Burnett

Bobby Gant

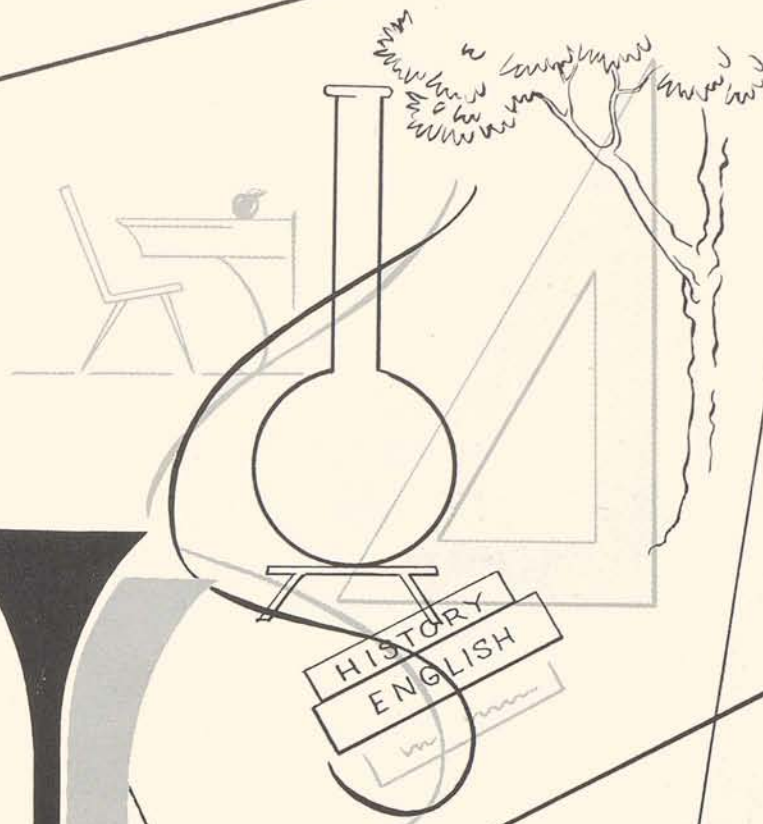

UNIORS



# **JUNIORS**

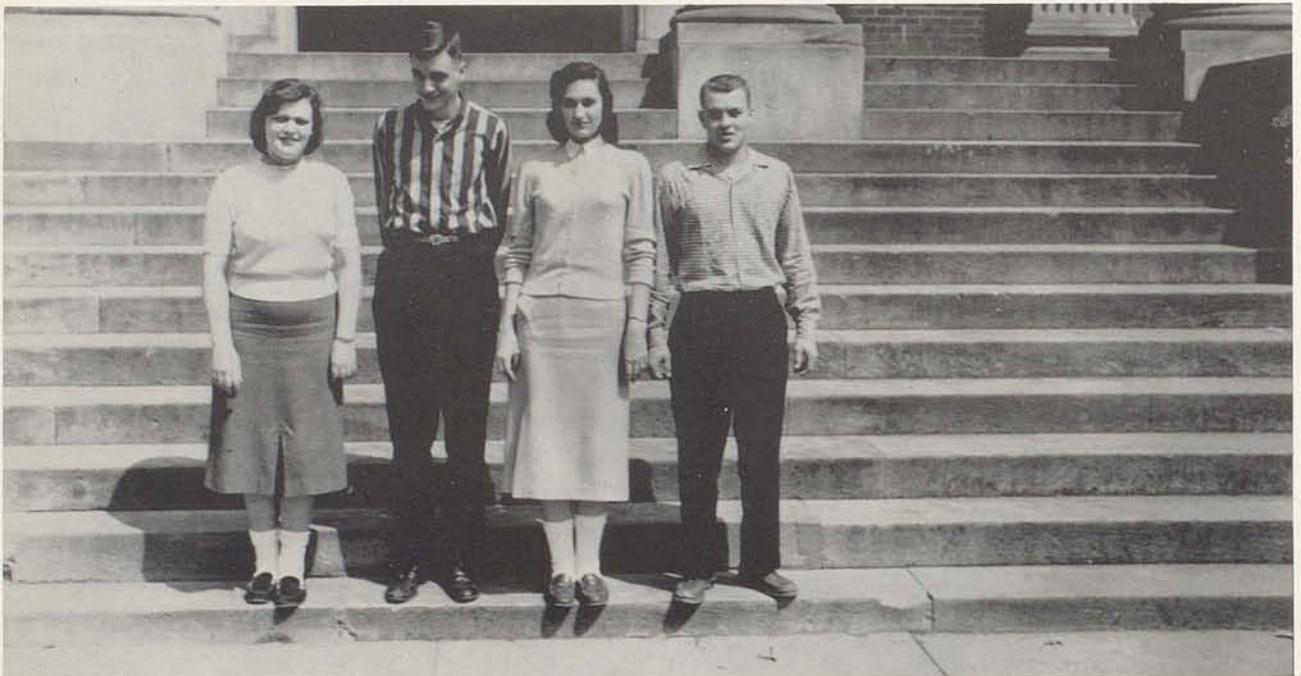

## 1958 JUNIOR CLASS OFFICERS

President . . . . .	Hugh Crombie
Vice-President . . . . .	John Ann Farris
Secretary . . . . .	Henry Everman
Treasurer . . . . .	Eleanor Ardery



Eleanor Ardery  
Betty Arnold  
Jane Arnsparger  
Betty Bailey



Boone Baldwin  
Jane Bishop  
Charlotte Boling  
Linda Boling



Eddie Breeze  
Tommy Buckner  
Frances Burnett  
Patty Carpenter

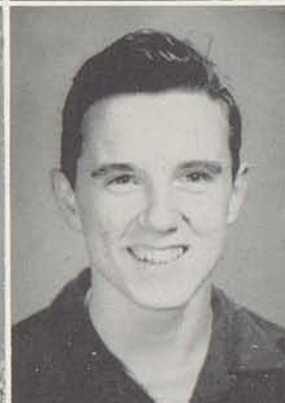

Emma Charles  
Fran Cordray  
Hugh Crombie  
Ronald Dailey

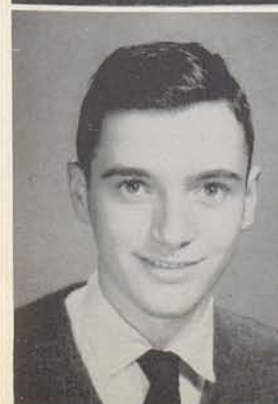

Hank Everman  
Mary B. Ewalt  
John Ann Farris  
Benny Fugate



Carl Gaunce  
Judy Goins  
Edward Gorey  
Danny Jefferson

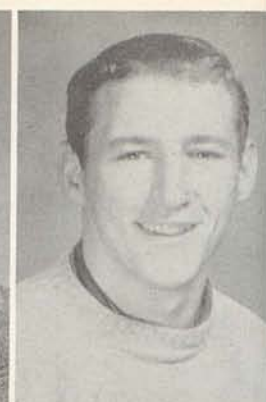

John Johnson  
Sally Jones  
Judy Jordan  
Barbara Kelly



*"What time  
worry?"*  
Carol Kelly  
Billy La Frana  
Alice Lawrence  
Emma C. Logan



Bill Lucky  
Virgil Lyons  
Elizabeth McCann  
Reggie Monson



Jimmy Morris  
Jo Ann Newman  
Jerry Ormes  
Billy Wayne Owens





HUNTER PIPES



EARL SAYLOR



JACK SHOUT

*Jack Shout*



ELEANOR STANFIELD



ROGER SLEDD



BOBBY WAUGH



JOE WELLS



JOYCE WHITLOW



APRIL WILLIAMS



NETTIE WILLIAMS





S

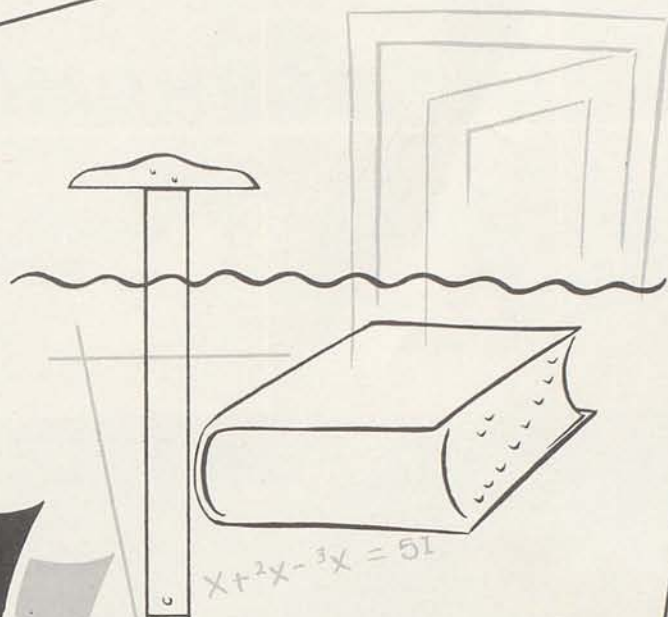

OPHOMORES



# SOPHOMORES

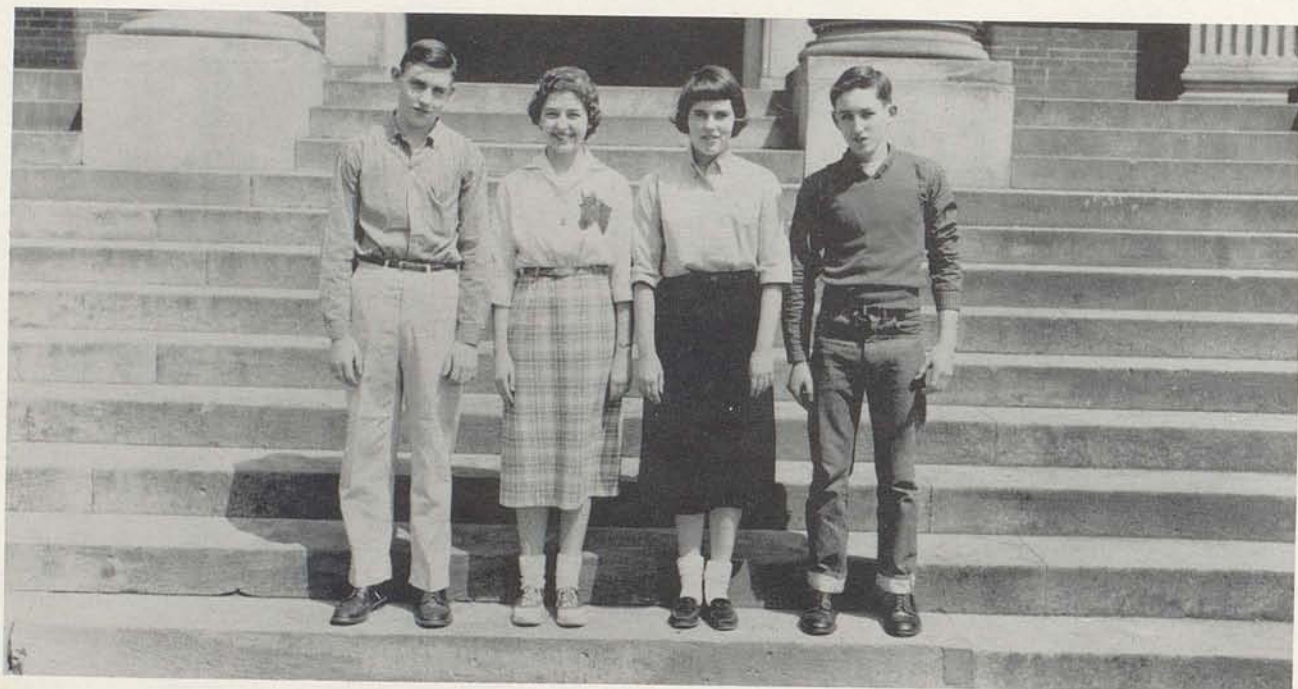

## 1958 SOPHOMORE CLASS OFFICERS

President . . . . .	Billy Gough
Vice-President . . . . .	Bonnie Adair
Secretary . . . . .	Ruth Smart
Treasurer . . . . .	James Wigglesworth

Bonnie Adair  
Janice Allen  
Brenda Arnold  
Carrol Baldwin



Jeff Bell  
Linda Biddle  
Donna Bixler  
James R. Carpenter



Peggy Cliford  
Edwin Conyers  
J. B. Eads  
Marvin Jerguson



Bonnie Florence  
Charles Frederick  
Ronald Frederick  
Patricia Garrison



Billy Gough  
Linda Haddix  
Donald Hines  
Barbara Humphrey







Ralph Humphrey  
Patty Insko  
Garey Jefferson  
Beverley Jordan



Kenneth Lawson  
Peggy Long  
Audrey Marshall  
Judy Mastin



Wilbur McCarty  
Larry McFarland  
Betsy McKinivan  
John Merringer



Bill Mizell  
Carol Morgan  
Betty Morris  
Mary Nell Moss



Patsy Ormes  
Phyllis Planck  
Phyllis Puckett  
Linda Ratcliffe

Phyllis Roe  
Joan Santen  
Diane Shelburne  
Ruth Smart



Donald Smith  
Marie Smith  
Ada Snowden  
Carole Sumpter



Mary G. Taylor  
Marshall Van Meter  
Bonnie Vickers  
Margaret Ward



Marion Wells  
Carol Whalen  
Pattie White  
James Wigglesworth



Stephen Wills









452 578 609

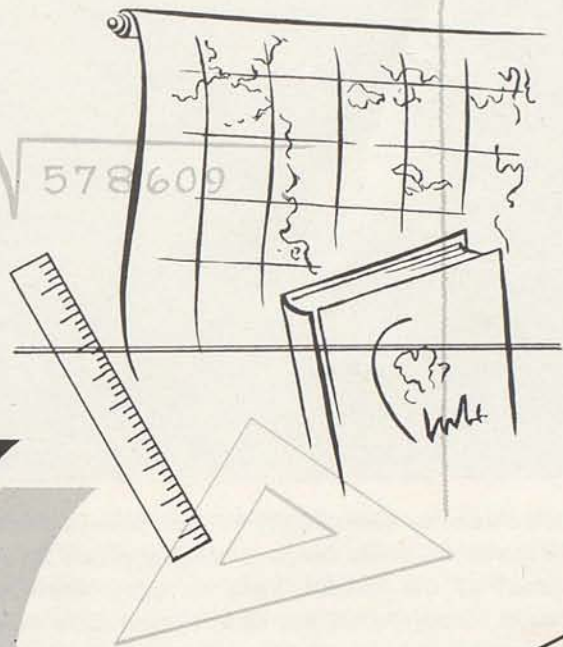

UNIOR HIGH



# NINTH GRADE



Here we come Senior High! We are, however, leaving behind us many, many happy memories. We want to thank the Junior High teachers for all of the help that they have given us. We are proud of the records made in band, music, speech and athletics. Our cheerleaders, Sandy Wells, Betsy Taylor and Ellen Stinson did a wonderful job. The Freshmen have surely enjoyed this year! Now we say 'good-bye Junior High, hello Senior High!

Sue Logan

## MEMBERS OF FRESHMAN CLASS

Gene Archbold  
George Archbold  
Tommy Bannister  
Judy Billman  
Eddie Bishop  
Monte Bixler  
Mary Jo Bratton  
Lynn Brauer  
Wayne Brown  
Denny Bushnell  
Brenda Carter  
Frank Cartmill  
Billy Dotson  
Glenn Dotson  
Jack Downing  
Ruth Ann Dye  
James Frakes  
Billie Frazer  
Janice Gaunce  
Robert Gorey  
Reynolds Green  
Mike Hoffman  
Paul Hopkins  
Cecil Johnson  
Charlene Jordan  
Jimmy Kelly  
Sue Logan  
Marvin McCord

Jerry McFarland  
Janet Marshall  
Phil Marshall  
Bob Meyers  
Barbara Morris  
Molly Noel  
Sue Planck  
Rita Prather  
Henry Puckett  
Pauline Puckett  
Carolyn Reed  
Jenny Sue Roberts  
Patricia Roberts  
James Rogers  
Carol Sue Rose  
Karin Ruhl  
Ruth Saylor  
Carl Smits  
Ellen Stinson  
Paige Sullivan  
Betsy Taylor  
Ronnie Taylor  
Donna Turner  
Ramona Wells  
Sandy Wells  
Glenda Woolums  
David Williams



# EIGHTH GRADE



We, the Eighth Grade class of 1958 wish to express our sincere appreciation to the teachers who have helped us to fight the battle of knowledge in the classrooms. They have scored a great victory in giving us a desire for learning the subjects that will be helpful in the future. We are especially proud of our officers for they have done a splendid job of representing us everywhere. We have been well represented in football, basketball, baseball and at the speech and music festivals. Both players and cheerleaders have done a fine job for our class. This year has left us with many wonderful and cherished memories of all the fun and excitement we have grown to love.

S. Grubbs

Gary Allen  
Floyd Baber  
James Baber  
Larry Baber  
Robert Back  
James Bailey  
Billy Baldwin  
Melvin Ballard  
Doug Barlow  
Suzanne Bell  
Calvin Berry  
Ila Mae Berry  
Sharon Blakely  
Tommy Boswell  
Charles Boyd  
Dickie Breeze  
Virginia Clark  
Katie Clay  
Mary Clem  
Barbara Conley  
Virginia Cox  
Bobbie Creech  
John Crossfield

Jerry Cumber  
Jane Daughtery  
Richard Deweese  
Elden Earlywine  
Martha Edwards  
Judy Emmitt  
Richard Emmons  
Hugo Endris  
Maner Ferguson  
David Fields  
Gayle Florence  
Jimmy Florence  
Betsy Frank  
Ann Frederick  
Ann Garrison  
Marilyn Gray  
Clarence Guy  
Stanley Grubbs  
Janet Hildreth  
Clay Horton  
Arlene Humphrey  
Keith Jackson  
Richard Jasper

Becky Jordan  
Carol Kelly  
Linda Kelley  
Carol La Frana  
Linda Letton  
Ann Long  
Tony Lyons  
William McCord  
Kathie McFrland  
Vivian Markham  
Debby Milner  
Claiborne Moore  
James Morris  
Philip Mulholland  
Jo Ann Nichols  
Charlene Overholser  
Milie Parsons  
Bruce Paynter  
Don Rankin  
Donald Redmon  
Joyce Rinesmith  
Joe Rinesmith  
Sidney Rockwell

William Roe  
Rogers Roseberry  
Nancy Rothwell  
Jerry Sanders  
Kay Shout  
Dennis Smart  
Lana Smits  
Mary Smits  
Paul Sullivan  
Bonnie Swinford  
Wellington Throckmorton  
Jane Tomlin  
Dick Turner  
Mary Walker  
Donnie Wells  
Joyce Webb  
Linda Wells  
Lois Williams  
Barbara Withrow  
Buck Woodford  
Gayle Yarnell  
Jack Yeckel



# SEVENTH GRADE



Everyone likes their first year in Junior High very much. There are so many things to do and learn. Our subjects are Science, Health, Arithmetics, English, History, Occupational Guidance and Geography. All of our teachers are very nice to us. They are Mr. Bloss, Mr. Straub, Miss Purcell, Miss Mitchell, Mrs. Peed, Mrs. Marshall, Mr. Brumfield and Miss Martin. Some of our boys are wonderful basketball players. We enjoy going to the games and rallies and yelling for them. Our cheerleaders are Terry Renfrew and Brenda Guy.

Brenda Allen  
Wendell Arthur  
Barbara Baber  
John Baldwin  
Mike Barnes  
William Barnett  
Karen Begley  
Tommy Berry  
Benny Biddle  
Tommy Bishop  
Drudy Butler  
Shelia Carl  
Bobby Cassity  
Jimmy Caywood  
Skipper Caywood  
Lillian Christopher  
William Christopher  
Constance Clark  
Sam Clay  
Mary Lou Coleman  
Marietta Copeland  
Carl Courtney  
Russell Current  
David Day  
Mary Jane Day

John Dotson  
Sharon Dragoo  
Kenneth Dryden  
Charles Dray  
Tommy Eads  
Rebecca Elvove  
A. B. Frank  
Julian Frank  
James H. Frederick  
John Frederick  
Ann Gardner  
Marshall Gray  
Brenda Guy  
Judy Haddix  
Marilyn Haddix  
Glenda Harney  
Clay Hancock  
Brenda Harper  
Susan Hukill  
Larry Humphrey  
Larry Jefferson  
Marshall Johnson  
Rebecca Johnson  
Billy Jordan  
Chester Kendall

Charles Kenney  
John Lanter  
Percy Lanter  
Donna Lawrence  
Roger Lawrence  
Donald Link  
Carolyn Sue Long  
Dorcas Lucky  
Busky Lusk  
Billy McCarty  
Bobby McCarty  
Carol Martin  
Marjorie Mastin  
Susan Meyers  
Joyce Milburn  
Frank McCracken  
Frank McCracken  
Buddy Parrent  
Betty Parrish  
Frances Planck  
Ronald Price  
Bobby Puckett  
Billy Ramey  
Diana Ratcliffe  
Terry Renfrew

Carroll Richardson  
Florence Richardson  
James Ring  
Bernd Ruhl  
Frances Saylor  
Marvin Sharon  
Bonita Shaw  
Mary Elizabeth Smith  
Phyllis Stanfield  
Bonnie Taylor  
Fergie Taylor  
Kelta Thomas  
Joan Thornton  
Dona Tipton  
Tommy Turner  
Agnes Vandy  
Quentin Walker  
Jerry Weaver  
Astra Kay Webb  
Bobby West  
Jimmie White  
Frank Williams  
Oscar Withrow  
James Worthington

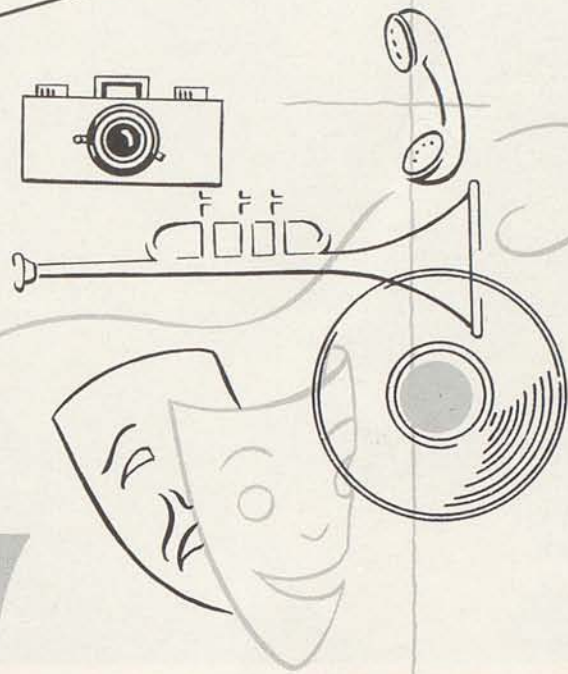

CTIVITIES



# BETA CLUB



President . . . . .	Jean Thompson
Vice-President . . . . .	Billy Caywood
Secretary . . . . .	Ennis Smits
Treasurer . . . . .	Robert Letton

# PARISIAN CIRCLE



Day, Letton, Thompson, Caywood, Kenney, Boyle, Farris, Everman, Brunner, Saylor, Ward, Gough.



# FUTURE HOMEMAKERS of AMERICA



President . . . . .	Arveta Thomas
1st Vice-President . . . . .	Betty Brunner
2nd Vice-President . . . . .	Judy Goins
Secretary . . . . .	Jane Bishop
Treasurer . . . . .	Diane Shelburne

## TRI-HI-Y



President . . . . .	Frances Burnett
Vice-President . . . . .	Ennis Smits
Secretary . . . . .	Emma Carol Logan
Treasurer . . . . .	Suzanne Burnett
Chaplain . . . . .	Sally Jones



# **LATIN CLUB**



President . . . . .	Barbara Sowards
Vice-President . . . . .	Don Robertson
Secretary . . . . .	Betty Brunner
Treasurer . . . . .	Bill Morris

# **FRENCH AND SPANISH CLUB**



President . . . . .	Ennis Smits
Vice-President . . . . .	Carolyn Kenney
Secretary-Treasurer . . . . .	Barbara Sowards



# NATIONAL FORENSIC LEAGUE



President . . . . .	Carolyn Kenney
Vice-President . . . . .	Barbara Sowards
Secretary . . . . .	Ennis Smits
Treasurer . . . . .	Emma Carol Logan

## SPEECH CLUB



Sowards, Smits, Kenney, Baldwin, Adair, Jones, McKinivan, Logan, Boling, Boling, Burnett, Ward, Ardery, White, Whalen, Woodford, Thompson, Williams, Barnett, Long, Buckner, Sledd, Caywood, Smith, Baldwin, Everman.



# **SERVICE CLUB**



Jody Hyden, Sonja Oldson, Patty Page Woodford, Helen Eads, Ennis Smits, Carolyn Kenney, Judy Johnston, Martha Day, Jean Thompson, Barbara Sowards, Jean Humphrey, Joan Cooper, Bob Letton, Billy Caywood, Leslie Smith.

# **SENIOR LETTERMEN**



Clyde Morris, Bobby Gant, Don Robertson, Bill Morris, Johnny Wilson, Bob Letton, Joe Elvove, Bobby Waugh.

# CHAPEL CHOIR



Oldson, Jordan, White, Thompson, Sowards, Gardner, Ewalt, Santen, Jordan, Kelley, Burnett, Farris, Hyden, Conyers, Whitlow, McCann, Crossfield, Ward, Buckner, Eads, Lyons, Everman, Morris, Baldwin, Owens.

# PARISIENNAIRES



Ewald, Oldson, Jordan, Santen, Burnett, Ward, Sowards, Thompson, Gardner, Buckner, Lyons, Morris, Everman, Baldwin, Owens, Hyden.



P  
H  
S  
  
B  
A  
N  
D

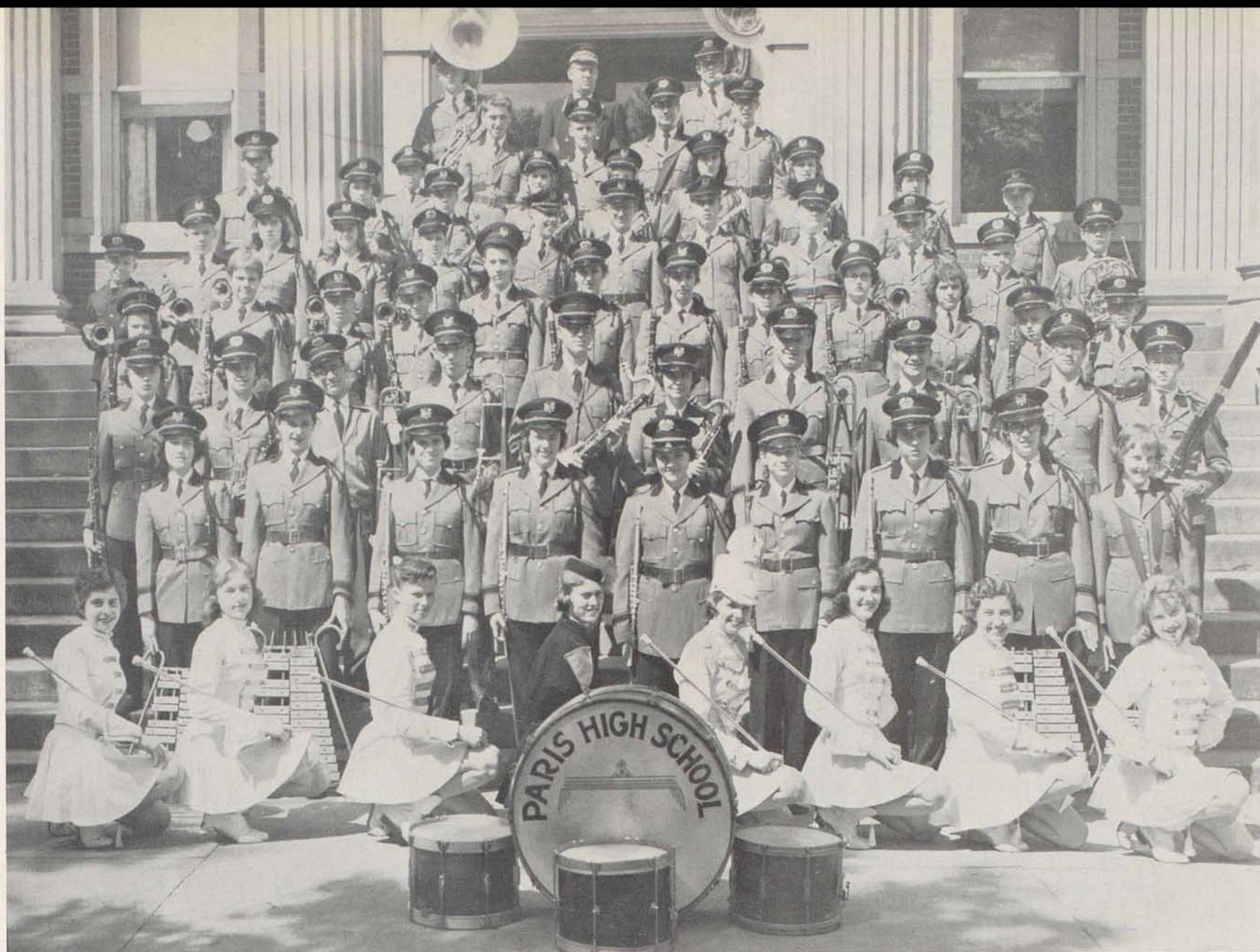

Majorettes: Boling, Jordan, Wells, Hinkson, Adair, Woodford.  
Band Sponsor: June Miller  
Drum Major: Martha Day  
Band Director: Tom Siwicki



THLETICS



# ALL THE WAY BIG BLACK

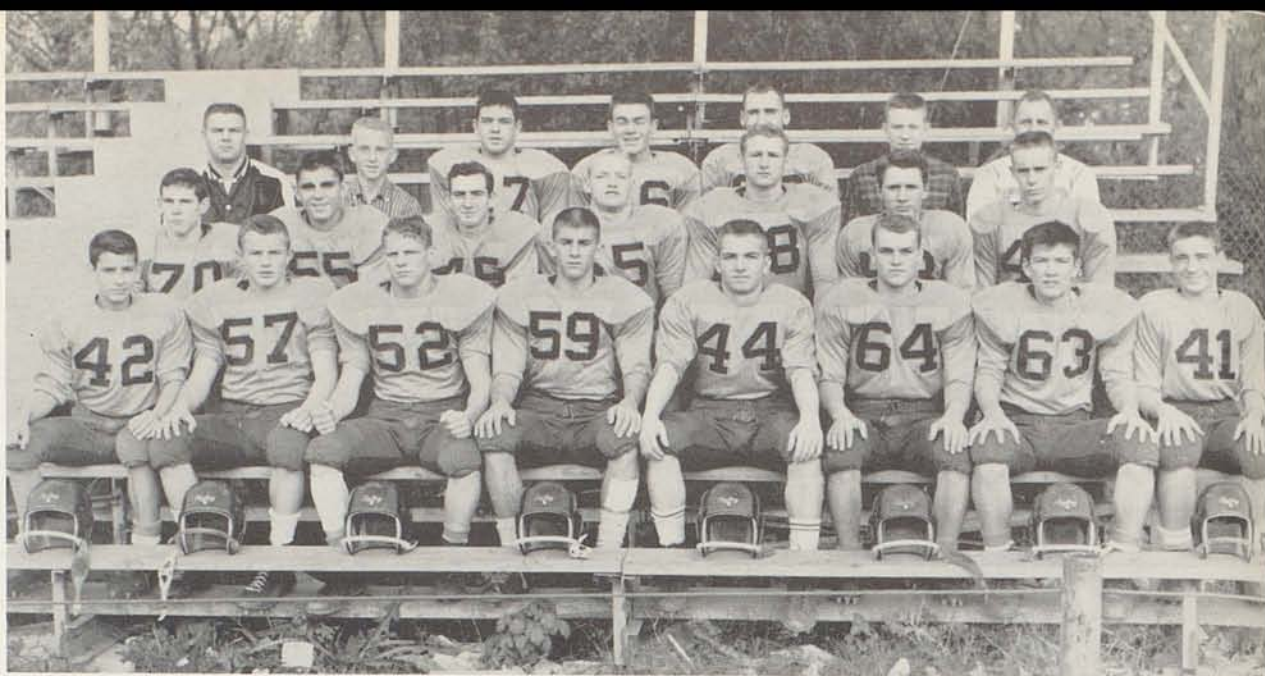

SQUAD MEMBERS: Eads, Wells, Morris, Pipes, Sledd, Crombie, Gant, Humphrey, Florence, Elvove, McFarland, Waugh, Jefferson, Owens, Jefferson, Dewese, Letton, Morris. COACH: Bob Brumfield, ASSISTANT COACH: Frank Bloss. MANAGERS: Billy Mizell, Donnie Hines.

## FOOTBALL

SENIOR PLAYERS: Letton, Morris, Waugh, Elvove, Gant, Morris.







Paris	0	Carlisle	7
Paris	0	Georgetown	14
Paris	0	Cynthiana	14
Paris	7	Mt. Sterling	33
Paris	0	Elkhorn	34
Paris	6	Winchester	39
Paris	12	MMI	21
Paris	7	Lancaster	13





SQUAD MEMBERS: Wells, G. Jefferson, Pipes, Fugate, Morris, Wilson, Elvove, Shout, Frederick, D. Jefferson, Wigglesworth. COACH: Charles Straub.

PARIS		OPPONENT	PARIS		OPPONENT
52	Carlisle	43	37	Harrison Co.	60
39	Bourbon Co.	64	42	Nicholas Co.	48
44	Winchester	52	48	Clark Co.	98
51	Harrison Co.	61	49	Mt. Sterling	48
57	MMI	69	67	Bracken Co.	74
41	Cynthiana	59	53	Winchester	45
58	Georgetown	44	55	North Middletown	59
50	Harrison Co.	58	48	Cynthiana	70
42	Bourbon Co.	44	45	Mt. Sterling	64
52	Winchester	51	48	Georgetown	64
			47	Clark County	80

#### SENIOR LETTERMEN

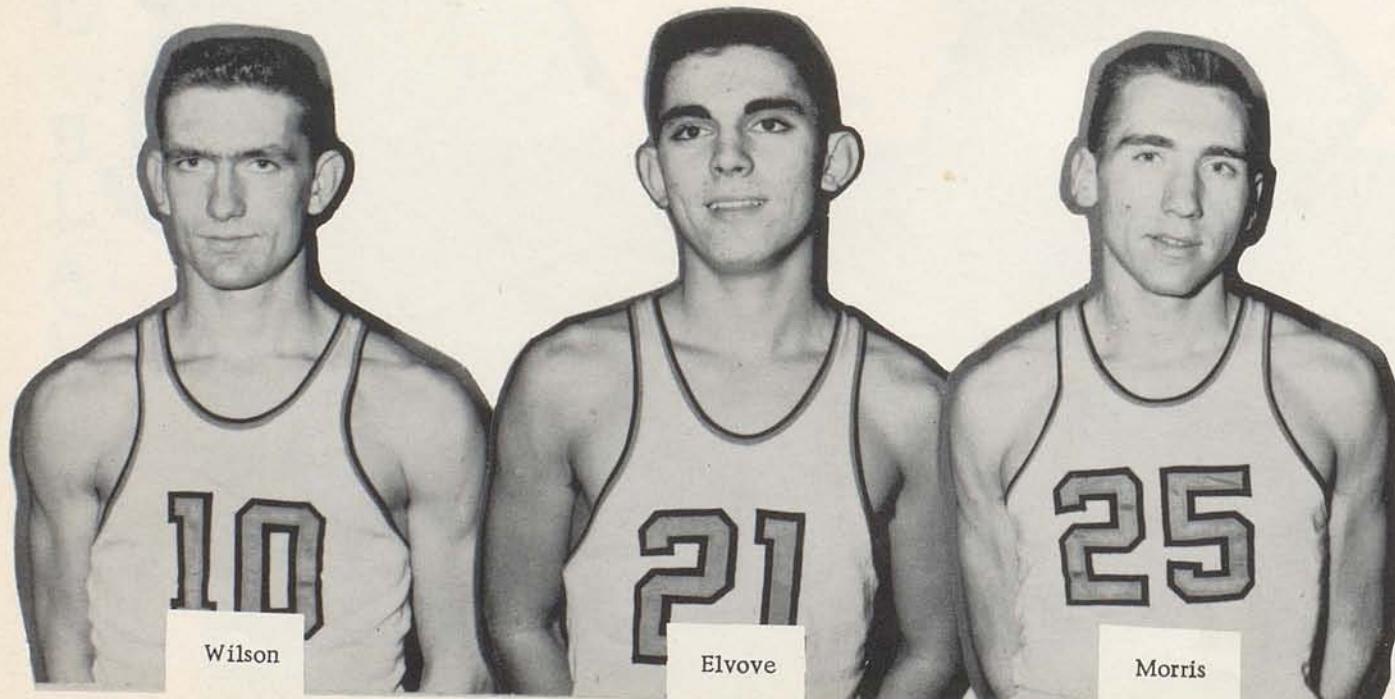



# B A S E B A L L



TEAM: Frederick, Carpenter, G. Florence, Elvove, Morris, J. Florence, McCord, Owens, Kelly, McCarty, Taylor, Wells, G. Jefferson, Ormsby, D. Jefferson, Crombie, Bannister. COACH: Charles Straub. MANAGERS: McCracken, Crossfield, Eads, Jackson.

Ferguson, C. Frederick, Merringer, Carpenter, Eads, Humphrey, Wells, R. Frederick, Shout, Deweese, Morris.

# T R A C K





# JUNIOR HIGH



Taylor, Bishop, Ormsby, Boyd, Kelly, Cartmill, Gorey, Anderson, Florence, Bannister, Deweese, Frakes, Hoffman, Florence, McCarty, Berry. COACH: Frank M. Bloss.



SQUAD MEMBERS: Baldwin, Frank, Frank, Courtney, Ramey, Downing, Dryden, Gray, Paynter, Endris, Markham, Jasper, Clay, Kenney, Barnett, Woodford, Cumber, Earlywine, Caywood, McCarty, Florence, Deweese, Florence, Ormsby, Berry, Boyd, Eads. COACH: Frank M. Bloss. MANAGERS: Clay Horton, James Morris.

## 7TH - 8TH GRADE





## **JUNIOR HIGH CHEERLEADERS**

Ellen Stinson, Becky Jordan, Janet Hildreth, Betsy Taylor, Terry Renfrew, Sandy Wells.

### **JUNIOR HIGH 1957-58**

PARIS		OPPONENT
40	Ky, Methodist Home	33
26	Lethington Catholic	28
55	Danville	32
55	Cynthiana	24
46	Georgetown	19
44	Winchester	19
37	Nicholas County "B"	30
30	Lafayette Junior	34 O. T.
18	Mt. Sterling	14
40	Lexington Catholic	33
36	Winchester Junior	14
28	Kentucky Methodist Home	25
35	Cynthiana	23
45	Danville	28
40	Georgetown	25

### **7TH AND 8TH GRADE**

PARIS		OPPONENT
42	Millersburg	27
42	Clintonville	26
50	Little Rock	28
47	M M I	16
36	Clintonville	21
55	Millersburg	23
47	M M I	21
45	North Middletown	20
48	Little Rock	23
41	North Middletown	12



# SENIOR SUPERLATIVES

Done Most for P. H. S. . . . .	Smits
Done P. H. S. for Most . . . . .	Case
Done by P. H. S. for Most . . . . .	Burnett, A. Thomas
Most Likely to Succeed . . . . .	J. Thompson, Z. Thompson
Hardest Worker . . . . .	Kennedy, Day
Best Driver . . . . .	Goode, Miller
Biggest Eater . . . . .	Crossfield, Woodford
Cutest . . . . .	Hyden, C. Morris
Best Athlete . . . . .	Letton, Wilson
Apple Polisher . . . . .	Bell
Lady Killer . . . . .	Boyle
Man Killer . . . . .	Oldson
Loud Mouth . . . . .	McCracken, Sowards
Armchair Variety . . . . .	Brophy, Hague
Dreamer . . . . .	Caywood, Lanter
Grouch . . . . .	Gardner, Gant
Rustic . . . . .	Hinkson, Turpin
Most Asinine . . . . .	B. Morris, Smith
Misanthrope (Hates Everybody) . . . . .	Johnston, Elvove
???????? . . . . .	Humphrey, Gaunce
First Married . . . . .	Robertson
Loafer . . . . .	Strickler
Man Hater . . . . .	Cooper
Pleasantest . . . . .	Roe, D. Morris
Pride of the Faculty . . . . .	Watson
Scourge of the Faculty . . . . .	Kenney
Smuggest . . . . .	Cox, Lawrence
Biggest Bluffer . . . . .	F. Thomas, Jones
Most Sincere . . . . .	Eads, Williams







# HOW WE LOOKED THEN



Chili

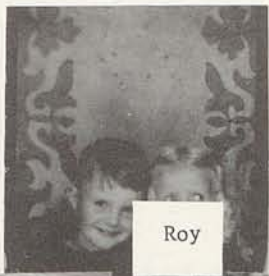

Roy



Millie



Sonja

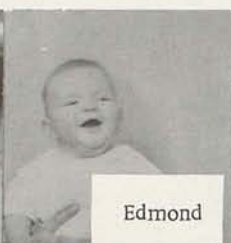

Edmond



Chuck



Jimmy



Annette

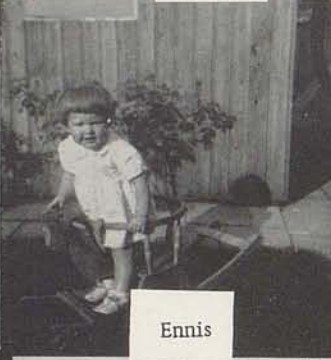

Ennis



June



Arveta



Joe



Bill M.



Robert



Patty

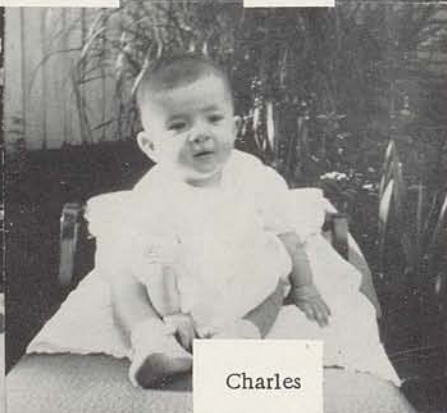

Charles



Leslie L.



Martha



Barbara



Nancy



Sandra





Hallie



Leslie S.



Jeanne



Jody



Pee Wee



Gordan



Susy



Betty



Zereda



Judy



Forest

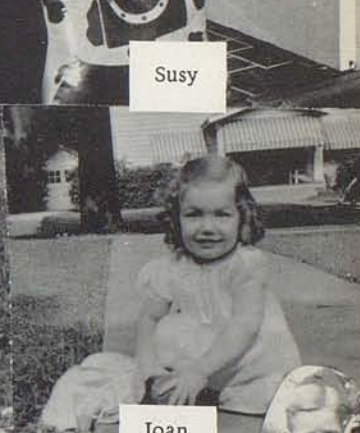

Joan



Helen



Carolyn



David

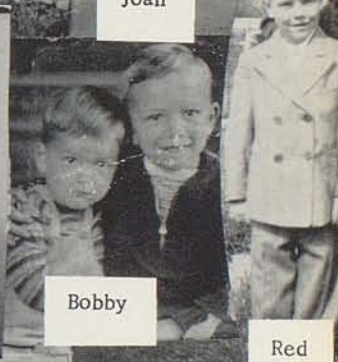

Bobby

Red



Beverly

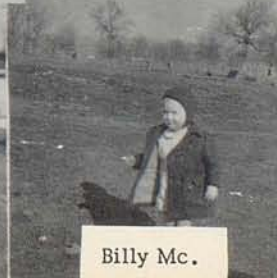

Billy Mc.



Jean H.





## "BELLES IN WAITING

A COMEDY IN THREE ACTS

### CHARACTERS

Sandy Sherwood, 18  
 . . . . . Carolyn Kenney

Joan, 17, her sister  
 . . . . . Martha Day

Kathie, 16, her sister  
 . . . . . Sonja Oldson

Cynthia Sherwood, their mother  
 . . . . . Patty Page Woodford

Dr. Sherwood, their father  
 . . . . . Edmond Boyle

Mary, the Sherwood's housekeeper  
 . . . . . Sandra Strickler

Mrs. Smith, a neighbor  
 . . . . . Jean Thompson

Allie, 17, her daughter  
 . . . . . Barbara Sowards

Professor Blake, Sandy's young psychology teacher  
 . . . . . Leslie Smith

Jimmy Burns, 18, Kathie's beau  
 . . . . . Bill Morris

Ted Sanders, 22, a photographer of the  
 Bayville Times  
 . . . . . Bob Letton

## CLASS NIGHT

### "THIS IS YOUR LIFE"

#### Welcome

..... Bob Letton

#### Master of Ceremonies

..... Billy Caywood

#### Senior Poem

..... Jean Thompson

#### Historians

..... June Miller

..... Edmond Boyle

#### Lullaby

..... Nancy Gardner

..... Carolyn Kenney

..... Mary Kennedy

..... Jean Thompson

..... Bill Morris

..... Clyde Morris

..... Charlton Cox

#### Giftorians

..... Sonja Oldson

..... Don Robertson

#### Prophecy

..... Patty Page Woodford

..... Nancy Gardner

..... Leslie Smith

#### Last Will and Testament

..... Suzanne Burnett

..... Bob Gant

#### Musicians

..... Mary Jo Hyden

..... Joan Cooper





# JUNIOR PROM



# HONORS NIGHT







*The Senior Class  
of the  
Paris High School  
requests the honor of your presence  
at their annual  
Commencement Exercises  
Friday evening June sixth  
Nineteen hundred fifty-eight  
eight o'clock  
Southside Auditorium  
Paris, Kentucky*

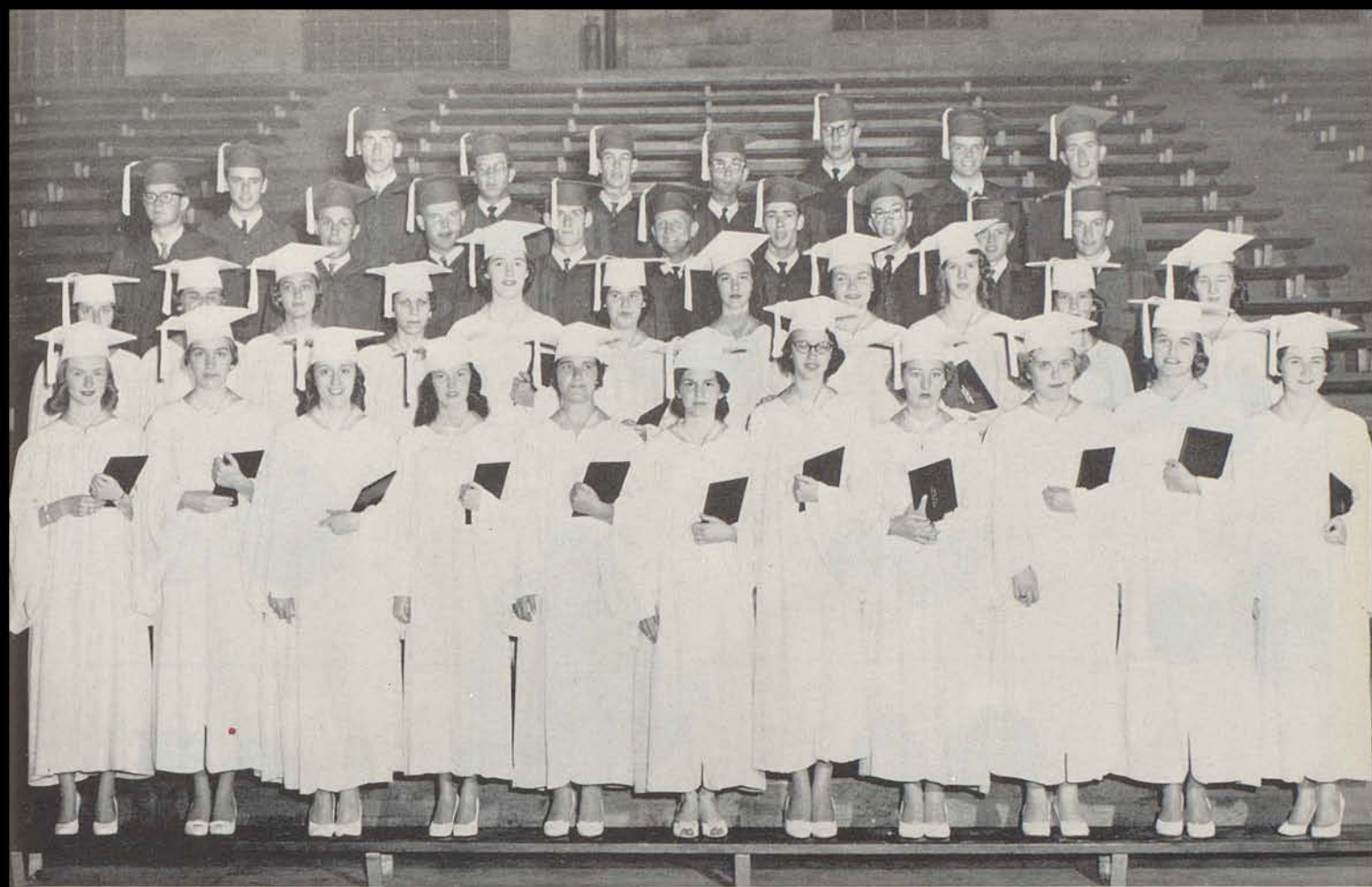

THE GRADUATING CLASS OF 1958



ROBERT LETTON, THE CLASS PRESIDENT, RECEIVES DIPLOMA





Compliments

of

C. AND C. CHEVROLET CO., INC.

Phone 531

Paris, Kentucky

We want and appreciate your business

Compliments

of

HANSLEY MILLS

"A good place to work."

Compliments

of

BOURBON AGRICULTURAL  
BANK AND TRUST CO.



Compliments

of

## BOBBITT AND HUDSON

Compliments

SCOTT GROSS CO. INC.

Buick - International

John Deere

4th and Pleasant Sts.

Phones 566 1555

BOURBON HATCHERY

S. Harney, Owner

Baby Chicks

Charcoal Briquets

Salt & Minerals

Agricultural Chemicals

Supplies & Remedies

For Poultry & Livestock

Cream Buyers

Phone 1014

2nd & Pleasant

Compliments

of

TILFORD AND ROBERT BURNETT

Texaco Service

Phone 738-J

Compliments of

BALDWIN HOTEL

Coffee Shop

and

Dining Room

Serving the Fine Foods  
of Kentucky

Phone 1025

Paris

Kentucky

<p>Compliments of</p> <p>DAVIS FUNERAL HOME</p> <p>Our 109th Year of Service</p>	<p>Compliments</p> <p>of</p> <p>MASTIN &amp; SHARON</p> <p>Ashland Oil</p>						
<p>Compliments</p> <p>of</p> <p>DR. &amp; MRS. H. S. GRUBBS</p>	<p>Compliments</p> <p>of</p> <p>SPEARS-KISER CO., INC.</p>						
<p>Compliments</p> <p>of</p> <p>MITCHELL'S GROCERY</p>	<p>Compliments</p> <p>of</p> <p>CITY CLUB</p>						
<p>J. HAMLET COLLIER &amp; SON</p> <p>Electrical Contractors</p> <p>Sales &amp; Service</p> <p>Phone 401R</p> <p>721 High St.</p> <p>Paris Kentucky</p>	<p>WILLIAMS RADIO &amp; T. V.</p> <p>Sales and Service</p> <p>Admiral Television</p> <p>615 Main St.</p> <p>Paris Kentucky</p>						
<p>Compliments</p> <p>of</p> <p>KENTUCKY UTILITIES CO., INC.</p>	<p>Compliments of</p> <p>B. F. Goodrich Store</p> <p>HOUSER TIRE CO.</p> <p>10th &amp; Main St.</p> <p>Paris Kentucky</p>						
<p>Compliments of</p> <p>JACKSON RADIO SHOP</p> <p>Radio and Television Shop</p>	<p>NICK'S RESTAURANTS</p> <p>Specializing in</p> <table> <tr> <td>Steaks</td> <td>Pompons</td> </tr> <tr> <td>Lobster</td> <td>Chicken</td> </tr> <tr> <td>Shrimp</td> <td>Sea Food</td> </tr> </table> <p>424 Main</p> <p>Paris Kentucky</p>	Steaks	Pompons	Lobster	Chicken	Shrimp	Sea Food
Steaks	Pompons						
Lobster	Chicken						
Shrimp	Sea Food						



<p>Compliments of FULLINGTON'S</p>	<p>SMITS' GREENHOUSES</p> <p>Fine Flowers Expertly Arranged</p> <p>Phone 915 W. 2nd St.</p>
<p>ONE HOUR "MARTINIZING"</p> <p>The Most in Dry Cleaning</p> <p>5th &amp; Main Paris Kentucky</p>	<p>OVERBY'S RESTAURANT</p> <p>Featuring Home Cooked Food</p> <p>Open 6 A.M. to 10 P.M. Daily</p>
<p>COHAN'S CLOTHING STORE</p> <p>Bostonian Shoes - Desney Hats Visit Our Jewelry Dept.</p> <p>Phone 535 Paris Kentucky</p>	<p>JAY - DEE TV</p> <p>Philco - Bendix - Tappan Sales &amp; Service</p> <p>Phone 2538 611 Main St. Paris, Kentucky</p> <p>Phone 2-4468 171 E. High St. Lexington, Kentucky</p>
<p>BOURBON HARDWARE &amp; IMPLEMENT CO.</p> <p>"The Farmer's Store"</p> <p>420 Main St. Paris Kentucky</p>	<p>Compliments of MR. AND MRS. C. A. KENNEY</p>
<p>Compliments of COLONIAL MOTEL</p>	<p>Compliments of RYE'S Misses' and Children's Apparel 405 Main St. Paris Kentucky</p>
<p>Rexall Drugs</p> <p>VOGLER DRUG CO.</p> <p>413 Main St. Paris Kentucky</p>	<p>STRICKLER FURNITURE CO.</p> <p>Custom Made Furniture Upholstering - Refinishing Draperies - Slip Covers Cherry Reproductions 25 Years Experience 334 Main St.</p>

<p>DAUGHERTY PAINT &amp; SUPPLY  D. T. McCracken &amp; Son  Paint - Wallpaper - Glass  Storm Sash Doors  Paris, Kentucky  434 Main Phone 231</p>	<p>FRED ATKINSON AND SONS    Florists    Fresh Flowers Always    Phone 38J Paris, Kentucky</p>
<p>J. J. MC CORD &amp; SONS    Groceries - Meats - Frozen Foods    Free Delivery    Phone 933 432 W. 8th St.</p>	<p>Congratulations, Seniors    HAMILTON'S SHOE CO.</p>
<p>FARRIS PHOTO STUDIO    Portraits - Kodak Finishing    512 Main St.  Paris Kentucky</p>	<p>Compliments    of    CLIFTON MARKET</p>
<p>Compliments    of    THE GIFT BOX</p>	<p>BRENT &amp; CO.  Field Seeds  Wool - Grain  Kentucky Blue Grass    25 E. Main  Paris Kentucky</p>
<p>Paris High School Students  Look To  THE PARIS DAILY ENTERPRISE  For  Sport Coverage &amp; News  Young People Like</p>	<p>Compliments    of    ARDERY DRUG CO.</p>
<p>CASE INSURANCE AGENCY    "Insure in Sure Insurance"    518 Main St. Phone 88  Paris, Kentucky</p>	<p>WORICK BROS.  Dodge - Plymouth Dealers    Phone 307 or 901  Main &amp; 2nd St.  Paris Kentucky</p>



<p>A Good School A Good Student Body A Good Faculty</p> <p>A. J. WINTERS CO. Jewelers</p>	<p>Compliments of</p> <p>FARM BUREAU INSURANCE SERVICE</p> <p>Walker McCann 8 E. 4th St. Phone 251</p>
<p>Compliments of</p> <p>BOND CLEANERS</p> <p>Phone 236</p>	<p>CHAS. P. COOK &amp; CO.</p> <p>Frosted and S. &amp; W. Foods</p> <p>Phone 206-207</p>
<p>WOLLSTEIN'S</p> <p>"Everything Men and Boys Wear"</p> <p>Phone 40 Paris Kentucky</p>	<p>Compliments of</p> <p>WAGONER'S MARKET</p> <p>Winchester St. Phone 238</p>
<p>Compliments of</p> <p>DR. AND MRS. B. N. PITTENGER</p>	<p>MONSON'S CREAMERY</p> <p>Baby Chicks Tuxedo Feeds De Laval Cream Separator</p> <p>12 Bank Row Phone 1009</p>
<p>Compliments of</p> <p>MILADY'S BEAUTY SALON</p>	<p>Compliments of</p> <p>GRAY'S BARBER SHOP</p> <p>Main St. Paris Kentucky</p>
<p>SUMMERHAYES LUMBER &amp; COAL CO.</p> <p>1318 S. Main St. Paris, Kentucky</p>	<p>Compliments of</p> <p>J. C. PENNEY CO. "Where a nation shops and saves"</p>

<p>Compliments of DR. &amp; MRS. LESLIE SMITH</p>	<p>Compliments of WATSON'S ONE STOP FOOD CENTER</p>
<p>HAMILTON, OWENS, SANTEN REALTY, INSURANCE CO. For Auctions, Private Sales Insurance Loans, see Us.</p>	<p>HOPEWELL INSURANCE AGENCY General Insurance 6th &amp; Main Phone 1490 Free Customer Parking</p>
<p>• Compliments of ELLIS JEWELERS</p>	<p>BOARDMAN'S APPLIANCE CO. R. C. A. Dealer For Bourbon County B. P. S. Paints &amp; Wallpaper "We guarantee the best service on everything"</p>
<p>WILSON DRUG CO. Prescriptions Veterinary Supplies Phone 20 330 Main Free Delivery</p>	<p>Compliments of GRINNELL DRY CLEANING</p>
<p>SANDY'S ASHLAND SERVICE Road Service Pick Up and Delivery S. Sanders, Jr., Prop. 1492 S. Main St. Paris Kentucky</p>	<p>Compliments of INSKO SERVICE STATION</p>
<p>WILSON BROTHERS 228-230 Main St. Phone 164 Sales &amp; Service International Harvester Farm Equipment General Electric Appliances</p>	<p>Compliments of PEOPLES DEPOSIT BANK &amp; TRUST CO.</p>



<p>Compliments of ANNABELLE'S SALON</p>	<p>Compliments of LIMESTONE GAS CO.</p>
<p>A Voice of the Bluegrass Since 1807 THE KENTUCKIAN-CITIZEN A Booster of Paris Hi Always!</p>	<p>Compliments of MAIN STREET MARKET Staple Groceries - Fresh Meats Phone 16-17 J. T. Tate &amp; Sons, Proprs.</p>
<p>Compliments of PARIS LIGHT AND POWER DEPT. Paris, Kentucky</p>	<p>Compliments of FORD &amp; COMPANY</p>
<p>Compliments of DR. W. S. MORGAN</p>	<p>Radio Dispatched BUS STATION CAB Prompt &amp; Courteous Service Phone 450 Paris Kentucky Henry L. Brown</p>
<p>OWENS BROTHERS MARKET Groceries Fresh Meats We Deliver Phone 92 &amp; 93 Paris Kentucky</p>	<p>Compliments of BEN COHEN SHOE STORE 609 Main St. Paris, Kentucky</p>
<p>GOREY INSURANCE AGENCY (James L. Gorey, Owner) Serving Bourbon County Since 1933</p>	<p>Compliments of WESTERN AUTO ASSOCIATE STORE Edwin Kirkpatrick, Mgr.</p>

Compliments  
of  
PARIS CITY OFFICE  
E. W. Glass, Mayer  
Commissioners

Wm. Chisholm      Geo. S. Tate  
Edgar Dodge      Wm. Owens

Known for Better Value

LERMAN BROTHERS

Cash Department Store

Paris, Kentucky

Complete Line of  
Building Materials  
SHEELER LUMBER COMPANY

Phone 500 or 300

West Second St.

Paris

Kentucky

Compliments

of

PARIS FURNITURE AND SUPPLY CO.

Compliments

of

NATIONAL BANK & TRUST CO.

GLEN'S DRUG

Phone 100

Reliable Prescriptions

509 Main St.

Paris

Kentucky

Glen A. Culbertson



Compliments  
of  
ELECTRIC STEAM RADIATOR  
CORPORATION  
Paris, Kentucky

Compliments  
of  
AETNA OIL COMPANY

HINTON-TURNER FUNERAL HOME  
526 Pleasant St. Phone 55  
Raymond E. Turner, Owner

Compliments  
of  
PARIS KIWANIS

Phone: 1054  
*Moore's*  
BEAUTY SHOP  
24 East 19th Street  
Paris, Ky.  
We Curl Up and Dye for You  
Air Conditioned



Compliments  
of  
THOMAS, WOODFORD & CO.  
General Insurance

Compliments  
of  
MR. & MRS. WILLIAM T. BALDWIN

Compliments of  
FOOKES GROCERY  
Second Street  
Paris Kentucky

Compliments  
of  
PARIS ROTARY CLUB

Compliments  
of  
PURCELL CABINET SHOP

Compliments

of

COLONIAL DRIVE-IN

Home of

The "Mr. Big" Hamburger

Main at 8th

Phone 1226

DETROIT HARVESTER  
COMPANY

PARIS PRODUCTS DIVISION

Paris, Kentucky

Compliments

of

BUILDERS SUPPLY CO., INC.

Paris, Kentucky

Congratulations, Seniors

A FRIEND

Compliments

of

BOURBON LAUNDRY & DRY CLEANING

Paris, Kentucky

WOMAN'S EXCHANGE

Cummins Corner



RADIO PARIS  
WKLY  
1440



MUSIC — NEWS — SPORTS

## **ANNUAL STAFF**



EDITOR-IN-CHIEF: Carolyn Kenney  
FACULTY ADVISOR: Mrs. Louise C. Clay



## INTER-COLLEGIATE PRESS

Publishers · Cover Manufacturers · Book Binders

FACTORY · HOME OFFICE

**Kansas City**

PRINTED IN U. S. A.



