

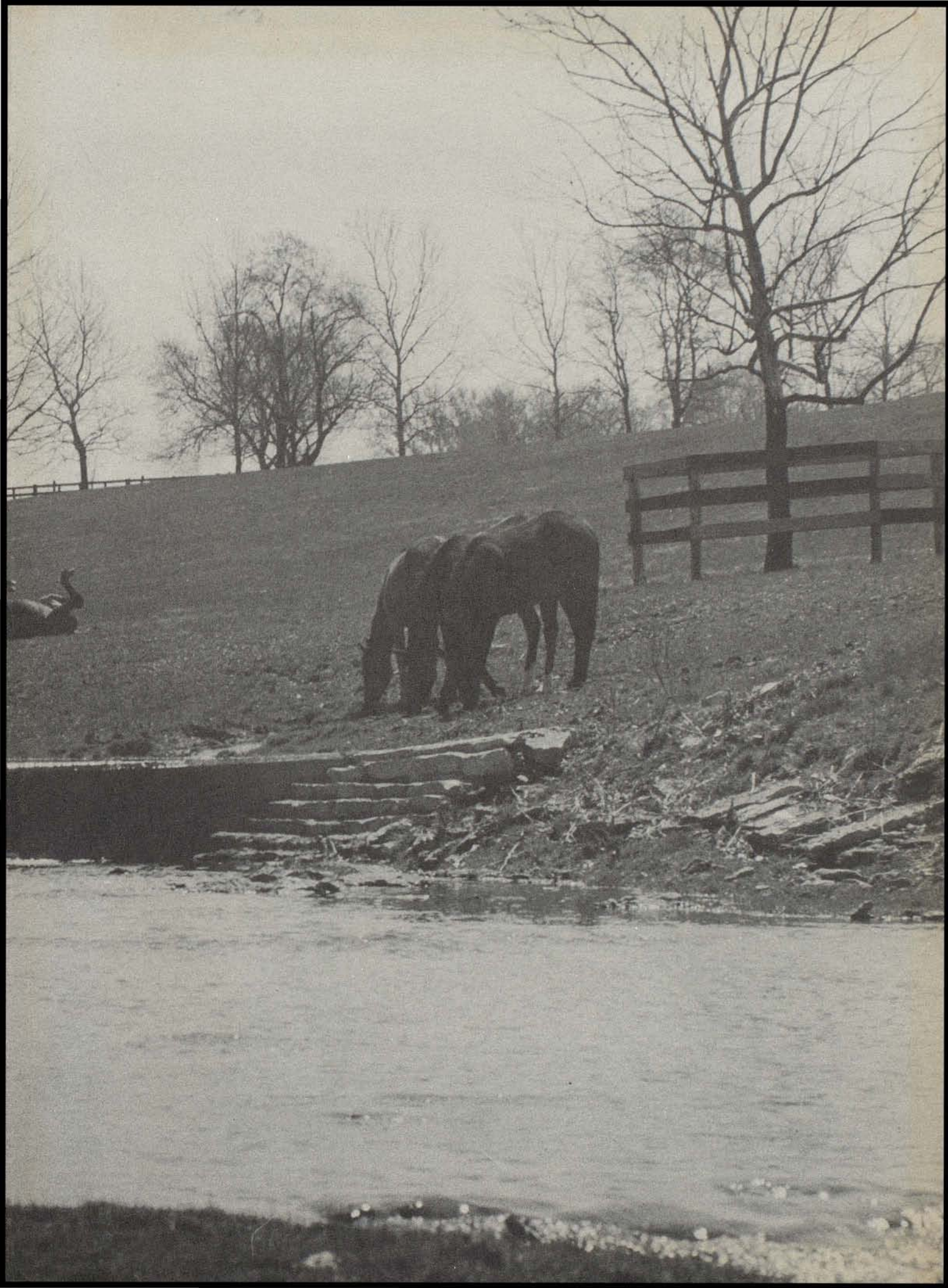

1961

PARISIAN





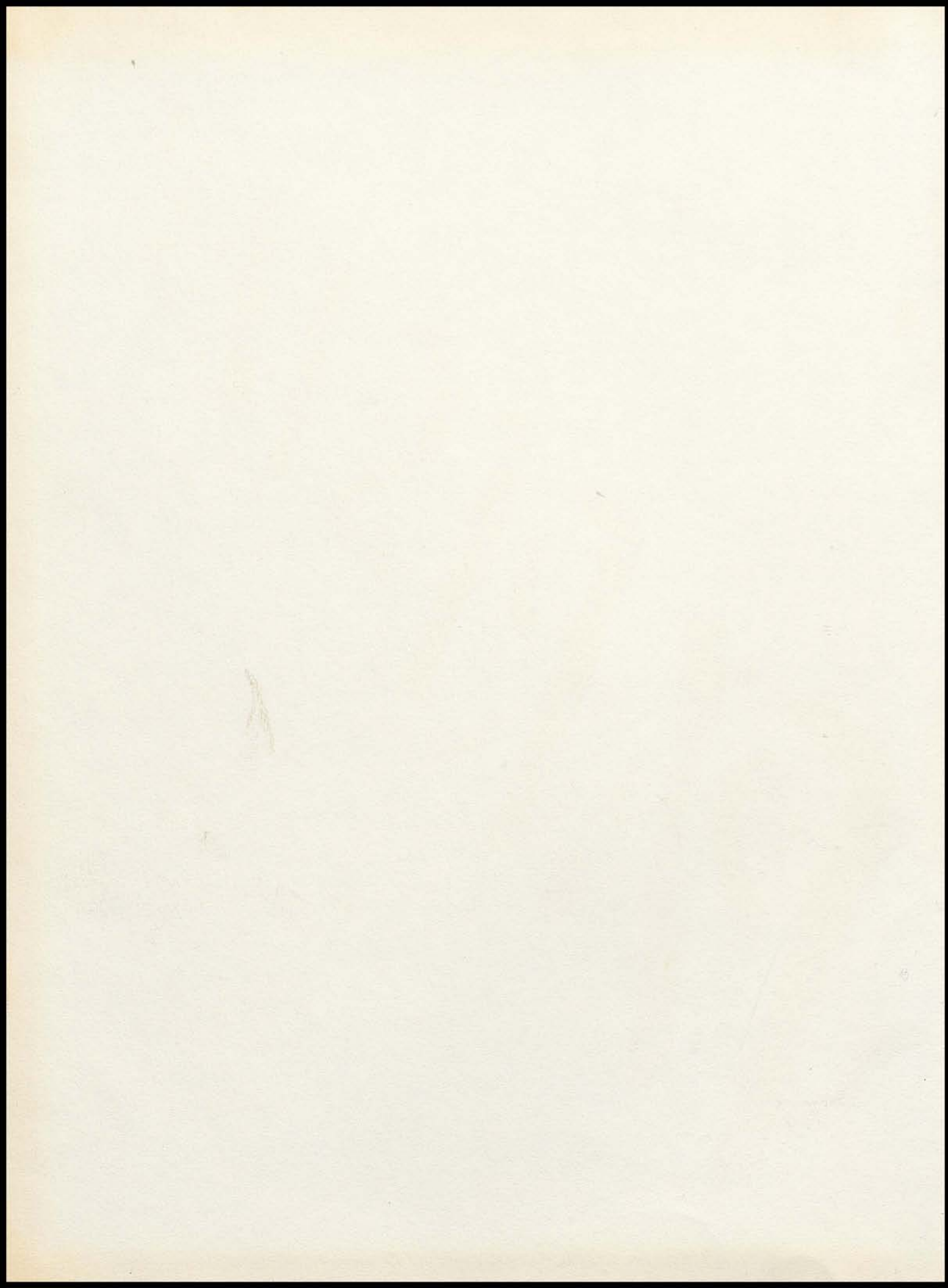



PARISIEN

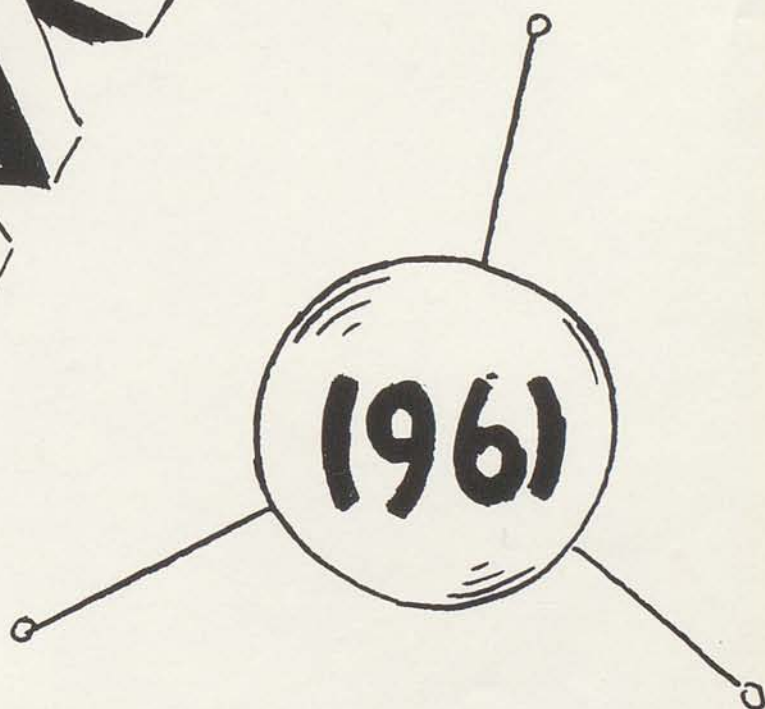

DEDICATION

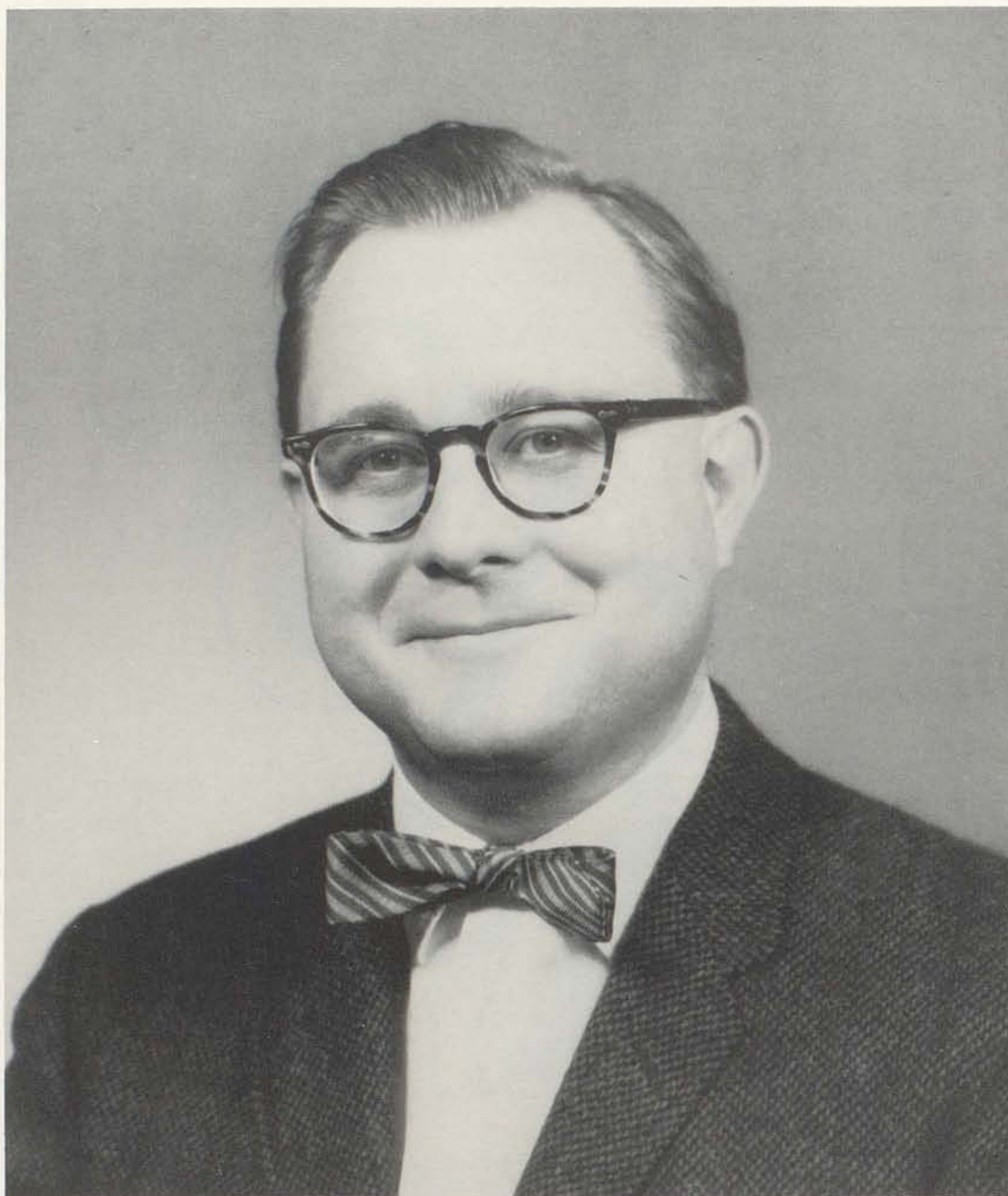

We, the graduating class of 1961, dedicate our Annual, "The Parisian" to Mr. Lawrence M. Stamper. His unceasing patience and sincere helpfulness have contributed greatly toward the happiness and success of our high school days. We appreciate and extend our thanks to Mr. Stamper for the unselfish giving of his time and services.

ADMINISTRATION

William F. Russell

SUPERINTENDENT

Milton O. Traylor

PRINCIPAL

Miss Peggy Horton

SECRETARY

Mrs. Thomas Watson

ASSISTANT
to
PRINCIPAL

PARIS BOARD OF EDUCATION



Mr. William Daughtery, Mrs. Hamlet Collier, Mrs. Dan Mulholland, Mr. Philip Clements, Mr. Willmard Watson, Mr. Edward Sutherland Chairman; Mr. William F. Russell, Superintendent.

PHS



MISS MARY E. ISGRIG
Science



MR. PAUL PATRICK
Science



MISS GILBERT LAVIN
Latin



MR. ROBERT TOOHEY
History



MISS ZERLDA NOLAND
English



MR. BEN PUMPHREY
Mathematics



MISS WANDA HUDDLESON
Commerce



MR. LAWRENCE STAMPER
Social Studies



MISS BETSY B. WOODFORD
Romance Languages



MISS MARION MITCHELL
Geography



MR. JAMES GEORGE
Mathematics



MISS ALICE MC CLINTOCK
Latin



MR. T. A. SWICKI
Music



MISS RHEBA MARTIN
Geography, Health



MR. EUGENE CLARK
Physical Education



MRS. MILTON TRAYLOR
English



MR. BERNARD CORRELL
Science



MRS. ELEANOR S. MC DONALD
History



MISS MARY ALMA PURCELL
English



MRS. LOUISE CLAY
Librarian



MRS. R. G. BRUNNER
English



MRS. TOM CLAY
English



MRS. NADINE F. CLINE
Mathematics



MRS. FLORENCE BUSHNELL
Home Economics



MRS. DAN PEED
Science



MRS. CLAUDETTE S. THOMPSON
Mathematics

Seniors

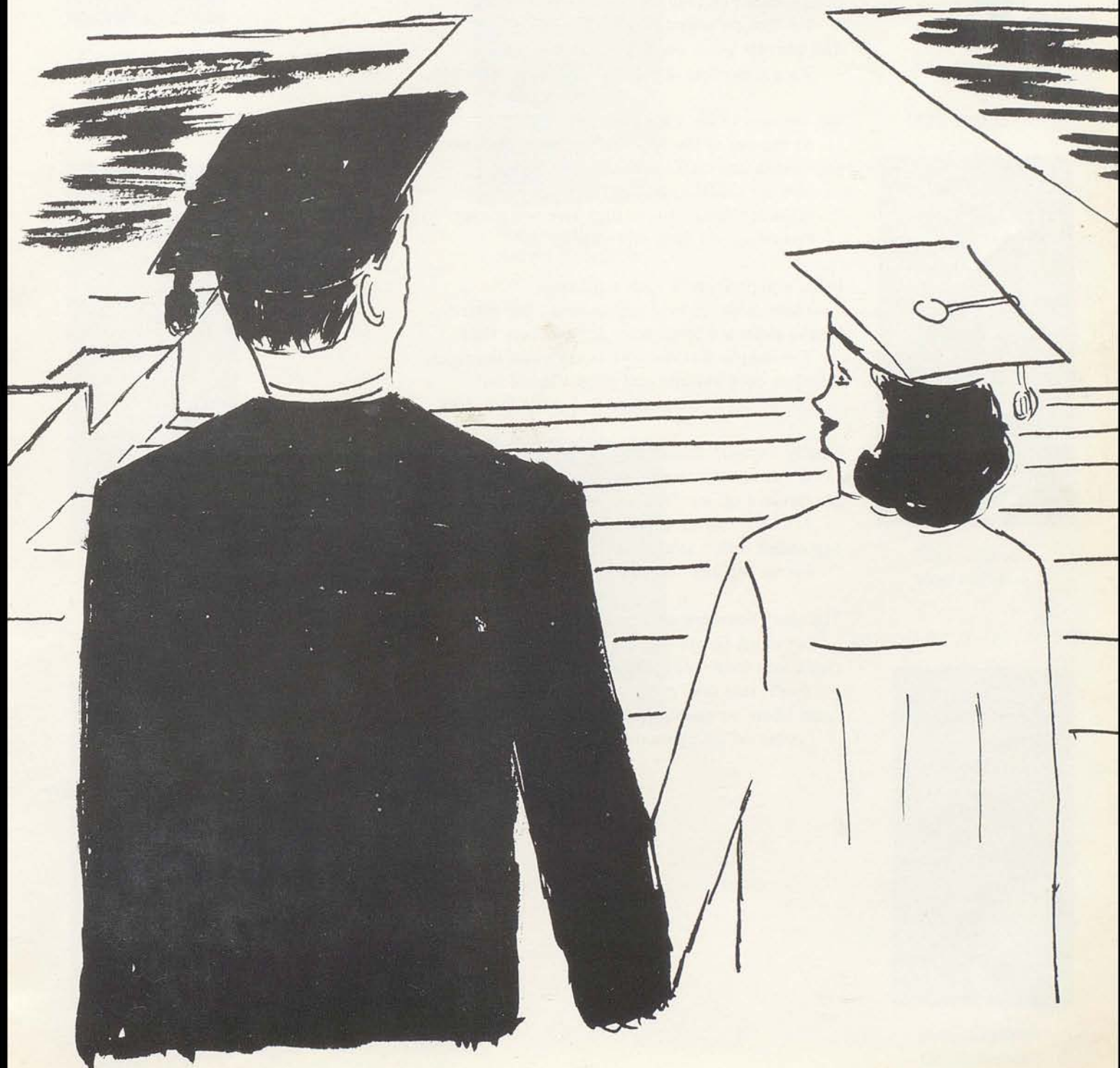

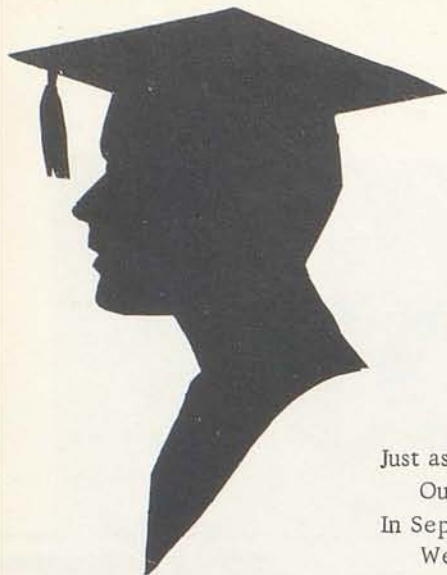

The Senior Saga

Just as the "forties" were bowing out-
Our "educational wings" began to sprout.
In September of 1949,
We thought school was mighty fine!
The next six years went by without a struggle,
We got our first diplomas, without any trouble.

But we were in for a terrific shock.
At the end of the Seventh, when we took stock;
One-fourth had failed to make the grade,
And the confidence of others began to fade.
To make it through Junior High sure was great-
Forty-four got their diplomas in '58.

Being a Sophomore is such a mistake,
There ought to be a way to avoid this fate.
You're ridiculed by students and teachers alike.
You decide that the cost is not worth the fight.
Now you need not grin and think I'm kiddin!
Everything is compulsory that is not forbidden.

Finally we were Juniors and we got along without a fuss-
It was just the steady plugging that got the best of us.
We finished off the "fifties" and then began the fun-
After the "Junior Prom", we prepared for the final run.
September rolled around; the building was delayed,
But we tackled our Senior year, good-humored, and unafraid.

The study hours are over and the school-days are ended-
Let us all be glad for the pleasant memories blended.
Don't look back-keep your eyes straight ahead-
You'll find the "golden sixties" hold nothing to dread.
From where we stand, we certainly like the view-
"come on", Opportunity. "We are ready for you!!!"

Ellen Stinson
Brenda Carter



BEST LOOKING



Carole Sue Rose
Jimmy Kelley

MOST ATHLETIC



Ellen Stinson
Tommy Bannister

WITTIEST



Barbara Morris
Wayne Brown

WHO'S WHO IN '61

MOST POPULAR



Karin Ruhl
Rodger Hammons

BEST SCHOLARS



Ruth Anne Dye
Carl Smits

BEST PERSONALITY



Brenda Carter
Butch Herrington

BEST DRESSED



Paige Sullivan
Mike Hoffman

MOST LIKELY TO SUCCEED



Betsy Taylor
Denny Bushnell

SENIOR CLASS OFFICERS



President Paige Sullivan
 Vice-President Rodger Hammons
 Secretary Denny Bushnell
 Treasurer Carl Smits
 Treasurer Robert Gorey



PAIGE SULLIVAN
 President

She's the president of our class,
 You'll never find a better lass.
 Latin Club 2,3,4, Officer 3; French
 & Spanish Club 3,4; Chapel Choir
 2,3,4; Band 3,4; Officer 4; Co-Ed
 Y 2,3,4, Officer 3; Parisian Circle
 4; Class Officer 1,3,4; Annual Staff.

GEORGE ARCHBOLD

'In our class he's guy number one
Kind and steady--full of fun.'



French and Spanish Club 3,4; Co-Ed
Y 2,3,4; Band 1,2,3,4; Latin Club 2;
Annual Staff.

GENE ARCHBOLD

'Gene's full of jokes and fun
He's always a friend to everyone.'



Band 1,2,3,4; Speech Club 2; French
& Spanish Club 3,4; Latin Club 2;
Chapel Choir 2,3,4; All State Chorus;
All State Band 1; Hi-Y 2; Parisian-
aires 3,4; Tennis 1,2; Boy's En-
semble 2; Editor Annual Staff.

MARY JO BRATTON

'There's a gob on naval duty,
Who thinks that she's a beauty.'



Junior Chorus 1; Co-Ed Y 3,4;
Majorette 4; F.H.A. 3; Annual Staff.

LYNN BRAUER

'A better friend you'll never find
She does her work and never seems
to mind.'



F.H.A. 1,2,3,4; Speech Club 3,4;
French & Spanish Club 3,4; Latin
Club 2; Chapel Choir 2,3,4; Tri-Hi-
Y 2; Co-Ed Y 3,4; Delegate Youth
Assembly 2,3,4; Majorette 2,3,4;
Annual Staff; Regional Chorus.

TOMMY BANNISTER

'When you're six foot four
You'd better watch out for the door.'



Basketball 1,2,3,4; Baseball 1,2;
Track 3,4; Co-Ed Y 2,3,4; French
& Spanish Club 3,4; Band 1,2,3,4;
Speech Club 4; P. A. Club 2,3,4;
Annual Staff.

WAYNE BROWN

'He never will grow up
Just like a youthful pup.'



Co-Ed Y 2,3; French and Spanish
Club 4; Pa. Club 3,4; Baseball 3,4;
Annual Staff.

EDDIE BISHOP

'Eddie is a good ol' guy
To him we hate to say good-by.'



Co-Ed 2,3; French & Spanish Club
3,4; P. A. Club 2,3,4; Baseball 2,3,
4; Annual Staff.

BILLY DOTSON

'Into his car the girls he lures
He's a Romeo, that's for sure.



BRENDA CARTER

'Kind and quiet in all her ways
She'll be loved through all her days.'



F.H.A. 2; Junior Chorus 1; Latin
Club 2; Co-Ed Y 2; Chapel Choir
2,3,4; Class Officer 1; Annual Staff.

RUTH ANNE DYE

'Enthusiastic, sweet and kind
A better girl you'll never find.



F.H.A. 1,2,3,4, Officer 3,4; Tri-
Hi-Y 2; Chapel Choir 2,3,4; Parisian
Circle 3,4; Beta Club 3,4; Latin
Club 2; French & Spanish Club;
Annual Staff.

CARSON CORNETT

'Carson's mischievous we all agree
The teacher's pet he'll never be.'



Basketball 2.

DENNY BUSHNELL

'He has fun at the service station and
at home
Also at school with his slide trom-
bone.



Band 1,2,3,4; Latin Club 2; Parisian
Circle 3,4; Class Officer 4; Co-Ed Y
2; Beta Club 4; Track 2,3,4; P. A.
Club; Delegate to Boy's State; Annual
Staff.

ROBERT GOREY

'We really don't know what will be his
fate
But of this we're sure-he'll be late.



Co-Ed Y 3,4; Football 1,2,3,4;
Basketball 1; French & Spanish Club
4; Latin Club 2,3,4; P. A. Club 3,4;
Officer 4; Track 2,3,4; Class Officer
2,4; Beta Club 3,4; Chapel Choir 4.

JACKIE DOWNING



'When finally at school he does
appear
He says, "Never fear, Jackie's
Here.'

Co-Ed Y 3; Latin Club 2,3,4.

CHARLENE JORDAN

She keeps things in a whirl
Watch her catch that baton on the
twirl.



Junior Chorus 1; Co-Ed Y 1,2,3,4;
Majorette 2,3,4; F.H.A. 4; Annual
Staff.

BILLIE ANN FRAZER

Poor Billie, with all her boys,
They really keep her going in whirls.

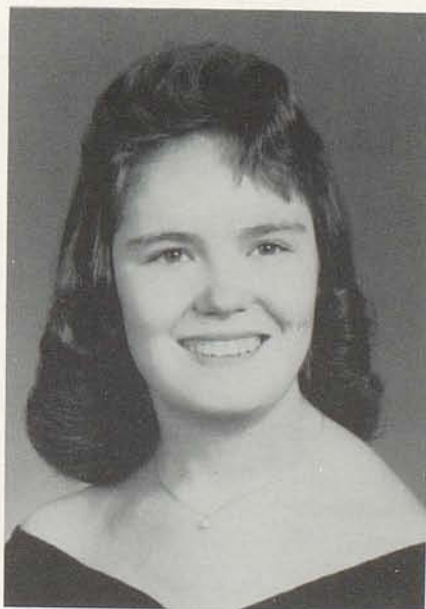

Junior Chorus 1; Co-Ed Y 3,4;
Annual Staff.

RODGER HAMMONS

A conscientious blond,
Of basketball fond.



Class Officer 3,4; Track 3,4;
Basketball 3,4; Chapel Choir 3,4;
P. A. Club 3,4; Officer 4; French
& Spanish Club 3,4.

JAMES FRAKES

When you need help he's got what
it takes,

Ready and willing is James Frakes.



Basketball 1; Football 1; Co-Ed Y
2,3; French & Spanish Club 3,4;
Baseball 4; Annual Staff.

JAMES HERRINGTON

'James must have lots of charm
He always has a girl on each arm.'



Football 4; Co-Ed Y 4; P. A. Club
4; Chapel Choir 4; French & Spanish
Club 4; Track 4.

PAUL HOPKINS

We never see Paul mad,
He's a nice and easy going lad.

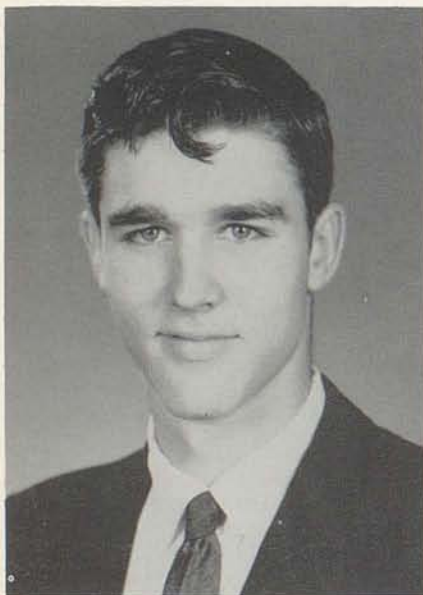

Co-Ed Y 2,3,4; Basketball 2,3; Track
2,4; French & Spanish Club 3,4.

LYDIA SUE LOGAN

'Now, now Sue, don't look so blue,
You don't know, it may not be true.'



F.H.A. 1,2,3,4; Co-Ed Y 1,2,3,4;
French & Spanish Club 1; Junior
Chorus 1; Youth Assembly; Annual
Staff.

BARBARA MORRIS

If a giggle or a laugh you hear,
It's a cinch, Barbara's near.



F.H.A. 1,2,3,4, Officer 2,3,4; French
& Spanish Club 4; Latin Club 2,3,4,
Officer 4; Co-Ed Y 2,3,4; Class
Officer 3; Speech Club 1,2; Choir
2,3,4; Annual Staff.

MIKE HOFFMAN

He may be a whale of a student,
But with the girls he's not so
prudent.



Basketball 1,2,3,4; Baseball 3,4;
Golf 1,2; Beta Club 3,4, Officer 4;
P.A. Club 2,3,4, Officer 3,4; Speech
Club 4; Parisian Club 2,3,4; Latin
Club 2; Class Officer 1,2; Annual
Staff.

EVOYD HORSLEY

Evoyd's a new boy in our class,
We think he's struck on a junior lass.



Track 4; Annual Staff.

JIMMY KELLEY

Kelley gives thought to his books,
but he mostly studies women's looks.



Band 1,2,3,4; Baseball 1,2,3,4; Basketball 1,2,3,4; Football 1,2,3,4; P. A. Club 3,4, Officer; French & Spanish Club 3; Coed-Y Club 2,3; Annual Staff.

PHILLIP MARSHALL

He may not be much on Rock and Roll
But, man, he hits that basketball goal.



French & Spanish Club 3,4; Class Officer 1; Basketball 4; Annual Staff.

CAROLYN REED

Carolyn is really grand
She's always willing to lend a hand.



F.H.A. 2,3,4; Co-Ed Y 4; Junior Chorus 1; Tri-Hi-Y 2; Annual Staff.

PAT ROBERTS

Pat's voice can never be found
When Miss Noland is around.



Band 1,2,3,4; Reg. Band 2; Tri-Hi-Y 2; Junior Chorus 2; Latin Club 2; Annual Staff.

CECIL JOHNSON

If you're low on funds, Cecil's your man
If he's around - there's cash on hand.



French & Spanish Club 3,4.

BILLY RIGGS

Yea Billy - Hold that line!
As a first-rate Greyhound - You're our choice every time.



Football 3,4; P. A. Club 3,4; French & Spanish Club 3.

BOB ROBINSON

He keeps on the move
Always striving to improve.



Football 4; Track 4; P. A. Club 4.

CECIL STIGALL

He's always spreading a smile.
To know him is worthwhile.



Football 4; P. A. Club 4; Track 4.

CAROL SUE ROSE

Carol Sue's at the wheel-watch this
feat!

In having fun, she can't be beat.



Junior Chorus 1; Chapel Choir 2,3;
F.H.A. 1,2,3,4; Co-Ed Y 2,3,4;
French & Spanish Club 3,4; Major-
ette 2; Band 2,3,4; Football Home-
coming Queen 4; Speech Club 4;
N.F.L. 4; Annual Staff, Editor.

KARIN RUHL

Admired for her poise and grace
She has made both a name and a
place.



Latin Club 1; Parisian Circle 1,2,
3,4; Beta Club 3,4, Officer 4; Chapel
Choir 4; French & Spanish Club 3,4,
Officer 4; Co-Ed Y 1; Junior Chorus
1; Band Sponsor 4; Girl's State Dele-
gate 4; Annual Staff.

JIMMY ROGERS

His aim was never to offend
And every creature was his friend.



Basketball 1; Football 1; French &
Spanish Club 3,4.

CARL SMITS

Carl's a lad of good report
Remembered as a good ol' sport.



Beta Club 3,4, Officer 4; Latin Club
2,3,4, Officer 3,4; Co-Ed Y 4; Speech
Club 1,2,3,4; N.F.L. 2,3,4, Officer 4;
Chapel Choir 2,3,4; Parisianaires
3,4; Class Officer 1,4; Annual Staff.

ELLEN STINSON

Have yet to see her spirit vexed
What on earth will she try next?



Cheerleader 1,2,3,4; Band 1; Latin Club 2,3,4; French & Spanish Club, Officer 4; Coed-Y 2,3,4; Annual Staff.

BETSY TAYLOR

God made the country and man made the town,
Could this be the reason, Betsy never wears a frown?



Cheerleader 1; F.H.A. 1,2,3,4, Officer 3,4; Co-Ed-Y 2,3,4; Latin Club 2; French & Spanish Club 3,4; Band 1,2,3,4, Officer 3,4; Speech Club 1,2,3,4, Officer 1, N.F.L. 1,2,3,4; District Officer F.H.A. 4; Annual Staff.

RONNIE TAYLOR

Ronnie's the clown of the senior class,
He's real struck on a Lexington lass.



Basketball 1,2,3,4; Football 1,4; P. A. Club 2,3,4; Band 1,2; Hi-Y 2,3; French and Spanish 3; Class Officer 2,3.

DAVID WILLIAMS

David is handsome, dark and tall,
Maybe that's why the girls all fall.

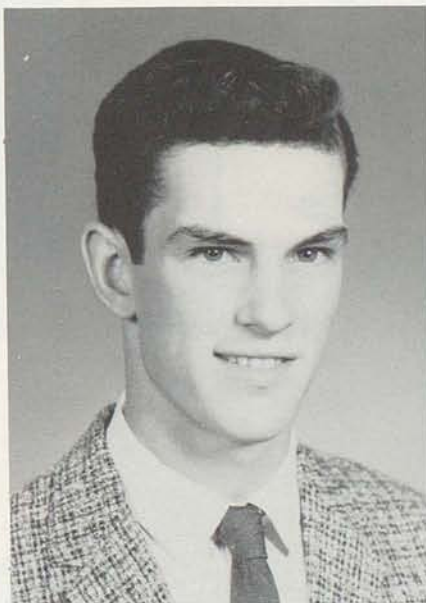

SANDRA WELLS

Sandy's cute and full of show
All the boys dig her that we know.



Cheerleader 1,2,3,4; Majorette 1,2,3; Drum Majorette 4; co-Ed-Y 2,3,4; Junior Chorus 1; French & Spanish Club 3; F.H.A. 2,3,4; F.H.A. Queen 3; Speech Club 1,2,3,4; N. F.L. 3,4; Annual Staff 4.

MOLLIE NOEL



Mollie has worked hard this year,
We've missed her smile so full of cheer.



JUNIOR CLASS OFFICERS

President. Phil Mulholland
 Vice President Gayle Florence
 Secretary. Carol Kelley
 Treasurer. Janet Hildreth

FRESHMAN CLASS OFFICERS

President. Ann Baldwin
 Vice President Stephanie McKinney
 Secretary. Lonnie Owens
 Treasurer. Betty Kelley



SOPHOMORE CLASS OFFICERS

President. Frank MacCracken
 Vice President Brenda Harper
 Secretary. Tommy Eads
 Treasurer. Terry Renfrew



Juniors



Gary Allen
Larry Baber
Bifly Baldwin
Suzanne Bell
Ila Mae Berry
Sharon Blakely



Tommy Boswell
Charles Boyd
Vicki Bradford
Virginia Clark
Katie Clay
Jerry Cumber



Jane Daughtery
Doug Downing
Judy Duncan
Elden Earlywine
Hugo Endris
John Fay



David Fields
Jimmy Florence
Gayle Florence
Betsy Frank
Ann Frederick
Ann Garrison



Elizabeth Green
Stanley Grubbs
Clarence Guy
Janet Hildreth
Russell Horton



Brenda Hubbard
Keith Jackson
Richard Jasper



Becky Jordan
Carol Kelly



JUNIORS

Linda Kelly





Carol La Frana
Howard Laytart
Linda Letton
Ann Long
Tony Lyons
Doug McCord



Ronnie McCord
Wm. McCord
Jerry McFarland
Vivian Markham
James Morris
Philip Mulholland



Judy Newman
Jo Ann Nichols
Gerald Owens
Charlene Overholser
Milie Parsons
Donald Redmon



Sidney Rockwell
Rogers Roseberry
Nancy Rothwell
Jerry Sanders
Kay Shout
Dennis Smart



Lana Smits
Mary Smits
Paul Sullivan
Bonnie Swinford
Tommy Tobin



Jane Tomlin
Mary Walker
Joyce Webb
Donnie Wells



Linda Wells
Martha Woods
Mary Woods



Buck Woodford



Shucks don't be
bashful Miss Woodford.



Oh, Your crazy.



Watch out on the bottom!!!! !!!



You shouldn't



""Off we go into the
wild blue yonder""



Jack
Knife



Ninth grade royalty!!



Waiting in line?



Harvey!!!!



Bathing Beauty.



Sweet Sue!!



Of course daulin'.



What's cookin'



Ain't it purdy!!



My, my Miss Lavin.



Cool Cats



Clowns!!!!



Lazy bones!!



The tall and the
short of it.



Girl
Scout



Well now!!!



Gina Lola Frigidaire



Why the Glum looks?



Repeat that Please.



Our Masterpiece!!

Sophomores



SOPHOMORE

Brenda Allen
Barbara Baber
Bennie Biddle
Harold Bishop
Herbie Brin
Barbara Bushnell



Drudy Butler
Bobby Cassity
William Caywood
Connie Clark
Mary Lou Coleman
Marietta Copeland



David Courtney
Barbara Davis
Mary Jane Day
Johnny Dotson
Tommy Eads
Bobby Ray Fields



Linda Florence
Jon Frederick
Ann Gardner
Larry Garrison
Marshall Gray



Brenda Guy
Judy Haddix
Marilyn Haddix
Brenda Harper



Sue Horsely
Susan Hukill
Larry Jefferson





Rebecca Johnson
Marshall Johnson
Chester Kendall
Roger Lawrence
Donald Link
Dorcas Lucky



Margaret Lynam
Carol Martin
Carol Mastin
Bobby McCarty
Frank McCracken
Guy Ormsby



Coleman Parrent
Frances Planck
Bobby Puckett
Billy Ramey
Tom Ramey
Dianna Ratcliff



Terry Renfrew
Barbara Riggs
Bernd Ruhl
Marvin Sharon
Phyllis Stanfield



Fergie Taylor
Joan Thornton
Dona Tipton
Jimmy Toadvine



Astra Webb
Bobby West
Frank Williams

CLASS OFFICERS



SEVENTH GRADE CLASS OFFICERS

President. Mary Carolyn Jasper
 Vice President Mimi Walker
 Secretary. Helen Parrish
 Treasurer. James Culbertson

EIGHTH GRADE CLASS OFFICERS

President. Whitt Criswell
 Vice President Jimmy White
 Secretary. Helen Burden
 Treasurer. George Wilder

Junior Hi



FRESHMEN

Wanda Adams
Anne Baldwin
Rubylee Banta
Carolyn Barber
Mike Barnes
Lois Bishop
George Boling



Bonnie Bradford
Bill Bradford
Trotter Brown
Hazel Burden
Lillian Christopher
Tommy Clark
Kenneth Clemons
Susan Clough
Gary Coleman
Eva Conley
Jane Congleton
Larry Cordray
John Culbertson
Larry Davis
John Wayne Day
Richard Eads
Wanda Eads
Joe Endris
Brenda Farmer
Linda Farris
Nelson Farris



Jack Fields
Jack Flandreau
Larry Frederick
Ronald Garrison
Sue Gough
Eugene Gray



Charles Hall
Doris Harney
Henry Horn
Paulette Hull
Brenda Jackson



Billy Jefferson
Ernest Jolly
Shirley Jones
Bill Jordan



Maragaret Kennedy
Betty Kelley



EIGHTH GRADE



Eddie King
Monta King
Phillip Linville
Carolyn Long
Burl Lovell
Brenda Lucas
Clayton McCarty

Frank McCord
Wilma McCracken
Roger McFarland
Stephanie McKinney
Robert Markham
John Marshall
Marilyn Merringer

William Morgan
Helen Morrison
Rose H. Newman
Dorothy Nolen
Lonnie Owens
Kenneth Parker
Charles Parsons

Linda Peters
June Purvis
Susie Rankin
Brenda Riggs
Paul Ring
Barbara Robinson
Davie Robinson

James Rockwell
Donald Roe
Kenneth Roe
Thomas Sanders
David Santen
Nan Sheeler

Evelyn Stansell
James Sumpter
Betsy Sutton
Joe Tobin
Mary Tubbs

William Tucker
John Turner
Lane Watson
Patty Watson

Jenny Webber
Jane Carol Woods
Gayle Yarnell

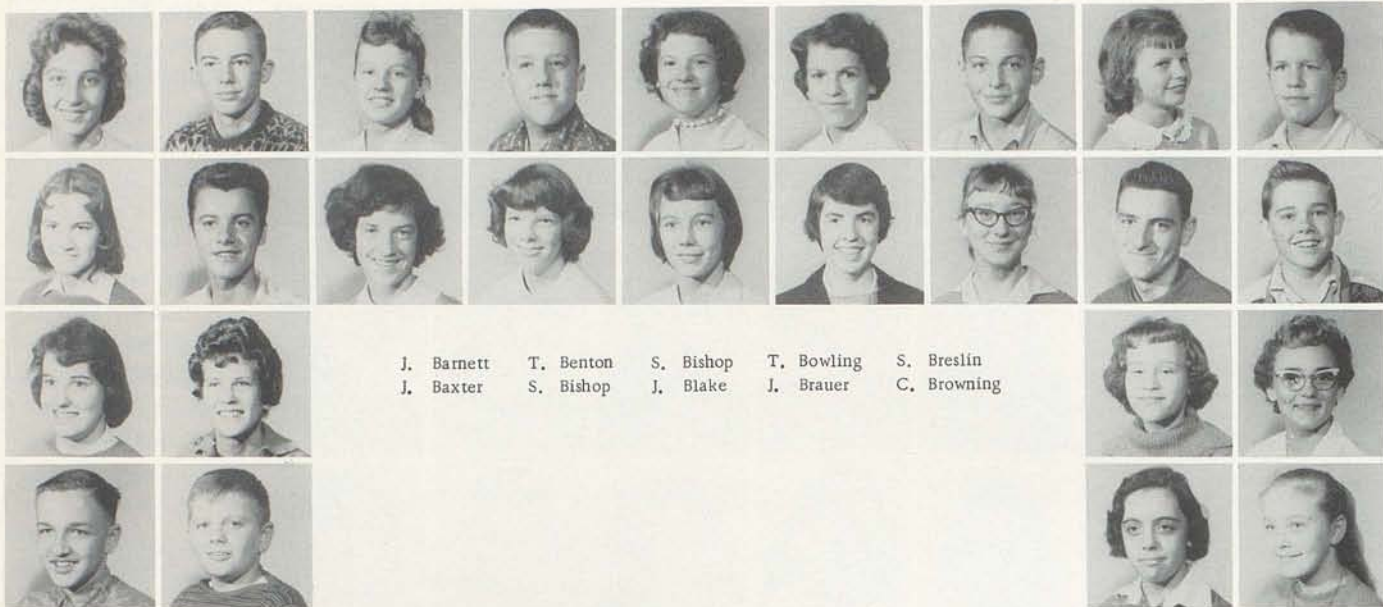

J. Barnett T. Benton S. Bishop T. Bowling S. Breslin
J. Baxter S. Bishop J. Blake J. Brauer C. Browning

J. Adair T. Atkinson
K. Agee B. Baker
L. Alexander M. Baldwin
B. Asbury B. Barlow

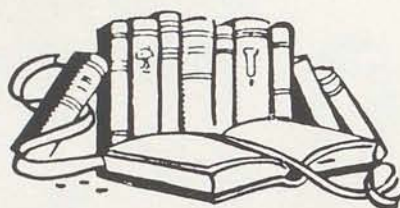

C. Buchanan D. Carr
P. Buchanan D. Cassity
H. Burden G. Cassity
L. Burns R. Christopher

P. Clark D. Collier W. Criswell W. Daughtery M. Ferguson S. Frye R. Hall M. Hatterick S. Hill
L. Clements E. Collins B. Cumber D. Duvall P. Ferguson D. Fryman O. Hampton B. J. Hawkins
B. Clifford L. Collins K. Cummins L. Emmons C. Fields C. Goss T. Harlan W. Heathman
S. Coleman N. Collins J. Curtis P. Feedback K. Frederick L. Grimes D. Harney J. Hildreth



EIGHTH GRADE

L. Horseman
D. Hubbard
T. Hudnall
L. Humphrey
M. Ingles
J. Jasper
C. Johnson
R. Jones
J. Kendall
M. LaFrana
J. Lanter
S. Lanter
R. Liter
St. Martin
C. McCarty
J. McFarland
D. McKinney
P. Mitchell
J. Moore
H. C. Morris



D. Mulholland
B. Myers
J. Oldson
T. Osborne
P. Owens
P. Powell
J. Poynter
K. Pridemore
L. Puckett
L. Reed
P. Reed
L. Robinson
W. Roe
T. Sadler
F. Saylor
J. Shipp
N. Smart
B. Smith
L. Smith
J. Smits
P. Spies
E. Stephens
C. Sutton
R. Swinford
R. Taylor
C. Terry
J. Terry
P. Throckmorton

S. Tipton
J. Tolson
E. Tomlin
G. Toomey
C. Towles
W. Wafford
K. Wagoner
D. Wallace
P. Webb
B. West
D. Whalen
J. White
G. Wilder
P. Williams
E. Wilson
V. Withrow
D. Woodford
D. Worthington



EIGHTH GRADE



J. Allen
J. Arnold
C. Baber
D. Baber

L. Bailey
C. Baldwin
D. Bannister
G. Barlow

R. Gaswell
J. Clark
M. Clay
J. Clough

J. Courtney
C. Craig
D. Crouch
E. Cook



J. Culbertson
D. Cummins
M. S. Davis
B. Day
M. Day

J. Jones
L. Jones
S. Jordan
K. Kendall
J. King



D. Dotson	J. Earlywine	T. Flinchum	C. Fryman	D. Hinkle	P. Hyde	M. Jasper
G. Dotson	W. Earlywine	M. Frederick	B. Goodman	C. Hollis	E. Insko	J. Jefferson
T. Dray	P. Feeack	M. Frye	T. Hiley	R. Hoplins	L. Ishmael	B. Johnson
H. Dykes	N. Fletcher	B. Fryman	B. Hinkle	L. Horne	R. Ishmael	L. Jolly



SEVENTH GRADE

V. Lemmons
J. Logan
B. Long
H. Long
V. Long
D. Lucky

M. Manning
D. Martin
M. McCarty
M. McClure
P. McCord
S. McCracken
L. McFarland

M. Miles
H. Mitchell
L. Mitchell
A. Morris
B. Mullikin
P. Murphy
D. Myers



L. Nesbit
W. Nolan
H. Parrish
A. Pelfery
A. Perkins
J. Peterson
J. Purcell

H. Purvis
J. Purvis
H. Rankin
D. Reed
J. Reed
H. Reynolds
W. Reynolds

E. Richards
C. Richardson
O. Richardson
D. Robinson
S. Robinson
S. Roe
J. Shannon

S. Sharon
A. Shipp
R. Smith
J. Sorrell
K. Speakes
J. Sprake
H. Stanfield

C. Stith
P. Stith
S. Tate
P. Thompson
N. Throckmorton
Jan Tubbs
J. Tubbs

M. Vance
A. Vickers
L. Wagoner
M. Wagoner
B. Walker
B. Waugh

J. Williams
L. Wilson
C. Withrow
P. Wornall
B. Young
E. Young



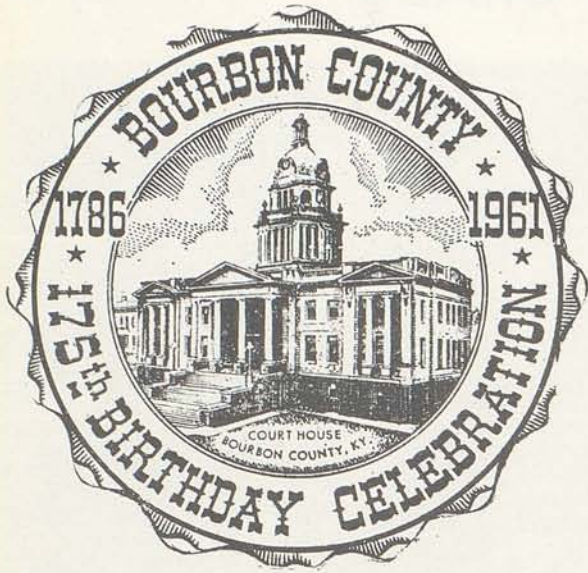

Activities



ANNUAL STAFF



Betsy Taylor, Barbara Morris, Tucky Brauer, Brenda Carter, Carole Sue Rose, Gene Archbold, co-editors, Carolyn Reed, Glenda Woolums, Mary Bratton, Sue Logan, Charlene Jordan, Wayne Brown, George Archbold, Carl Smits, Jimmy Kelley, Jim Frakes, Phil Marshall, Dennie Bushnell, Ellen Stinsen, Tom Bannister, Ruth Dye, Mike Hoffman, Paige Sullivan, Pat Roberts, Eddie Bishop, Karin Ruhl, Mrs. John Clay, Advisor.

STUDENT IMPROVEMENT COUNCIL



Raymond Hopkins, Perry Wornell, David Bannister, Mimi Walker, Hazel Burden, Derrell Fryman, Mr. Milton O. Traylor, Judy Clark, Carol Mastin, Katie Clay, Marrietta Copeland, Ann Baldwin, David Santen, Tommy Clark, Gene Archbold, Stanley Grubbs, Jon Frederick.

SERVICE CLUB



Carole Sue Rose, Paige Sullivan, Ruth Ann Dye, Brenda Carter, Barbara Morris, Karin Ruhl, Ellen Stinsen, Pat Roberts, Phil Marshall, Gene Archbold, Rodger Hammons, Betsy Taylor, Robert Gorey, Denny Bushnell, Carl Smitts, George Archbold, Jim Frakes, Mike Hoffman.

PARISIAN CIRCLE



Katie Clay, Paige Sullivan, Jane Tomlin, Karin Ruhl, Carol Mastin, Ruth Ann Dye, Rodger Hammons, Denny Bushnell, Mike Hoffman, Frank McCracken, Buck Woodford, Tommy Boswell.

LATIN CLUB



President Carl Smits
 Vice President Paige Sullivan
 Secretary Katie Clay
 Treasurer Marietta Copeland
 Sponsor Miss Gilbert Lavin

FRENCH AND SPANISH CLUB



President Karin Ruhl
 Vice President Wayne Brown
 Secretary Ellen Stinson
 Treasurer Becky Jordan
 Sponsor Miss Betsy Brooks Woodford

N.F.L.



President, Carl Smits

Vice-President Betsy Taylor

Secretary Jane Tomlin

Treasurer Stanley Grubbs

Faculty Advisors Miss Zerelda Noland
Mrs. Thomas Clay

SPEECH CLUB



Stanley Grubbs, Jane Tomlin, Betsy Taylor, Carl Smits, Lois Bishop, Billy Tucker, Marietta Copeland, Diana Ratcliff, Hazel Burden, Lynn Brauer, Sandi Wells, Barbara Bushnell, Betty Kelley, Stephanie McKinney, Ann Baldwin, Tommy Bannister, Brenda Guy, Mary Walker, Carol Mastin, Mary Smits, Carol Sue Rose, Becky Jordon, Vivian Markham, Jane Daughtery, Skip Caywood, Katie Clay, Joan Thornton, Vicki Bradford, Mike Hoffman, Jon Fredericks, Miss Zerelda Noland, Mrs. Thomas Clay, Faculty Advisors.

F. H. A. CLUB



Linda Letton, President; Ruth Anne Dye, Vice President; Barbara Morris, Treasurer; Betsy Taylor, Secretary; Sue Horsely, Historian; Mary Smits, Recreation Leader; Ann Gardner, Song Leader; Linda Wells, Photographer; Brenda Harper, Parliamentarian; Barbara Bushnell, Reporter.

F. H. A. QUEEN



Ruth Anne Dye

(Picture compliments of
Paris Daily Enterprise)

PARIS ATHLETIC CLUB



President, Rodger Hammons; Vice President, Jimmy Kelley; Secretary, Robert Gorey; Treasurer, Mike Hoffman; Sergeant at Arms, Ronnie Taylor.

CO-ED-Y



President, Janet Hildreth; Vice President, Stanley Grubbs; Secretary, Jane Tomblin; Treasurer, Tommy Bannister, Chaplain, Mary Smits.

CHOIR



Thomas A. Swicki, Director, Marilyn Fry, Barbara Bushnell, Janis Wokeck, JoAn Nichols, Richard Eads, Richard Jasper, Mike Morgan, Butch Herrington, Rogers Roseberry, Mary Smits, Lynn Brauer, Paige Sullivan, Katie Clay, Sharon Blakely, Mary Walker, Carl Smits, Rodger Hammons, Gene Archbold, Jon Frederick, Becky Jordan, Barbara Morris, Karin Ruhl, Suzanne Bell, Sidney Rockwell, Mary Coleman, Brenda Carter, Ruth Dye, Skip Caywood, Billy Baldwin, Stanley Grubbs, Larry Cordray, Tony Lyons, Robert Gorey, Martha Woods, Ann Gardner.

PARISIANAIRES



Paige Sullivan, Barbara Bushnell, Mary Walker, Carl Smits, Richard Jasper, Butch Herrington, Barbara Morris, Rodgers Roseberry, Ann Gardner, Mary Coleman, Billy Baldwin, Rodger Hammons, Gene Archbold, Jon Frederick, Stanley Grubbs, Mike Morgan, Suzanne Bell.

PARIS HIGH BAND

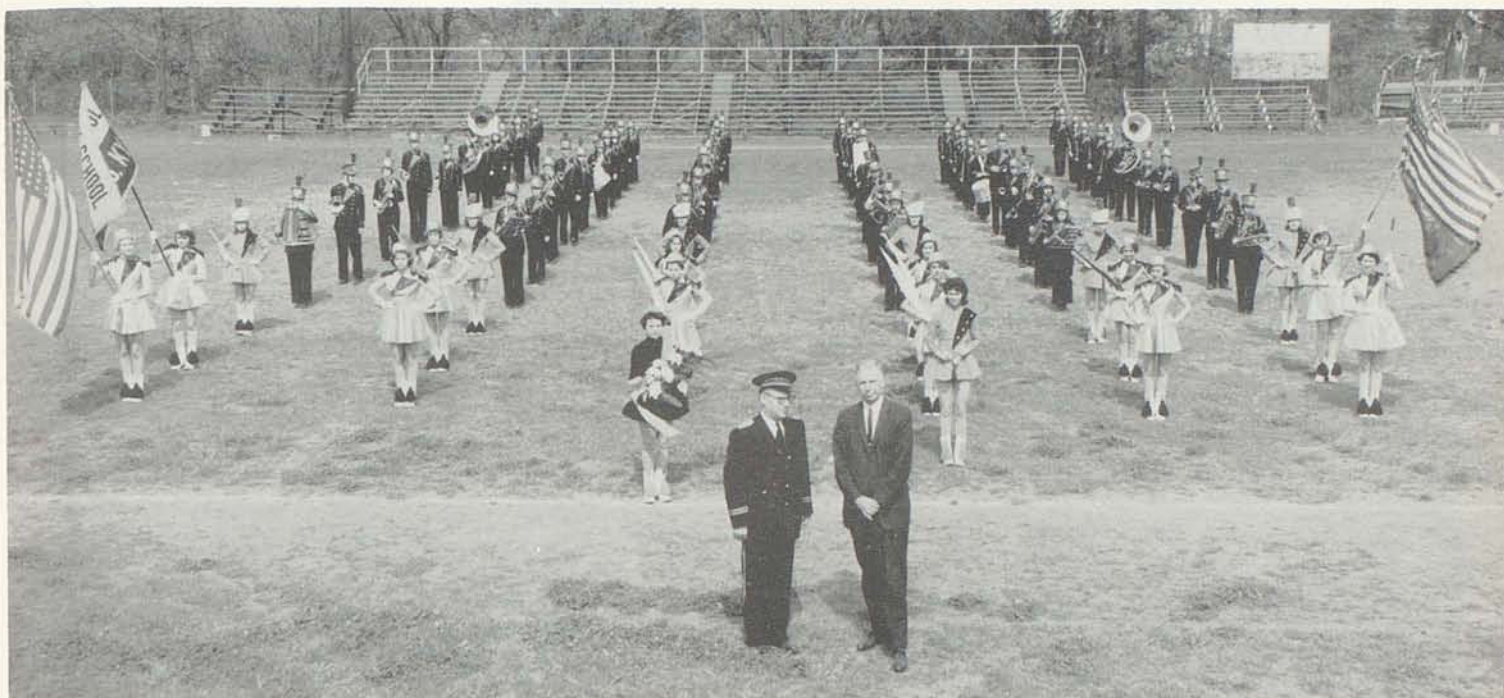

Mr. Thomas Swicki, Director, is shown with Mr. Harris who was mainly responsible for the Band trip to Canada.

MAJORETTES



Lynn Brauer, Mary Bratton, Sharon Blakely, Linda Wells, Vivian Markham, Charlene Jordan, Karin Ruhl, Band Sponsor; Sandy Wells, Drum Majorette.

BETA CLUB



Robert Gorey, Mike Hoffman, Karin Rhul, Ruth Anne Dye, Carl Smits, Carol LaFrana, Ann Garrison, Jane Tomlin, Carol Kelley, Rogers Roseberry, Katie Clay, Mr. Stamper, sponsor; Donnie Redmon, Stanley Grubbs, Buck Woodford, Phil Mulholland, Denny Bushnell, Tommy Boswell.

GOLF TEAM



Charles Goss, David Woodford, Buck Woodford, Jim Shipp, Whitt Criswell.



Sports



VARSITY FOOTBALL



FIRST ROW: Coach Patrick, Coach Correll, Cumbers, Florence, Riggs, Morris, Guy, Herrington, G. Florence, Ormsby, Jefferson, Coach Pumphrey. SECOND ROW: Woodford, Robinson, Kelley, Smart, Brin, Eads, Faye, Gorey, Stigall, Boyd, Puckett. THIRD ROW: Steele, Markham, Caywood, Sullivan, Taylor, MacCracken, Kendell, Parrent, McCord, McKinney. MANAGERS: Jones, Horton, Baldwin, Endris.

SCORES

September 9	Carlisle	21-14
September 16	Georgetown	0-27
September 25	Cynthiana	20- 0
September 29	Mount Sterling	12-28
October 7	Irvine	27- 6
October 14	Winchester	12-34
October 21	Knox Central	14-28
October 28	Lancaster	40-13
November 4	Stanford	52-18
November 11	Jessamine Co.	25-14

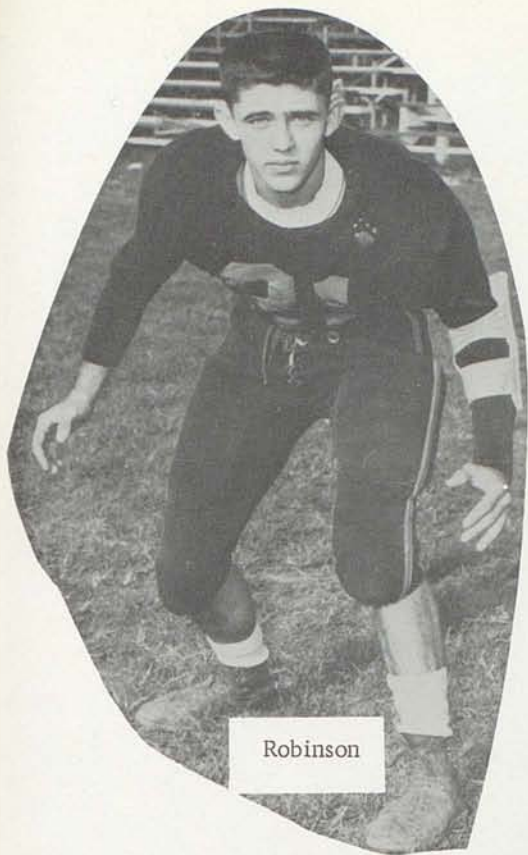

Robinson

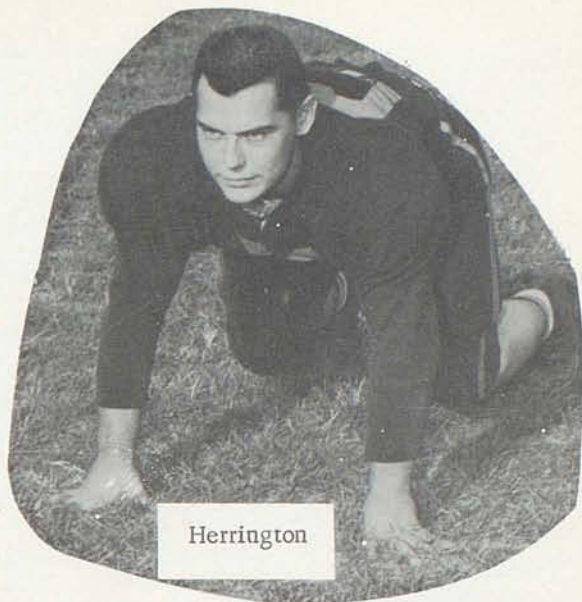

Herrington

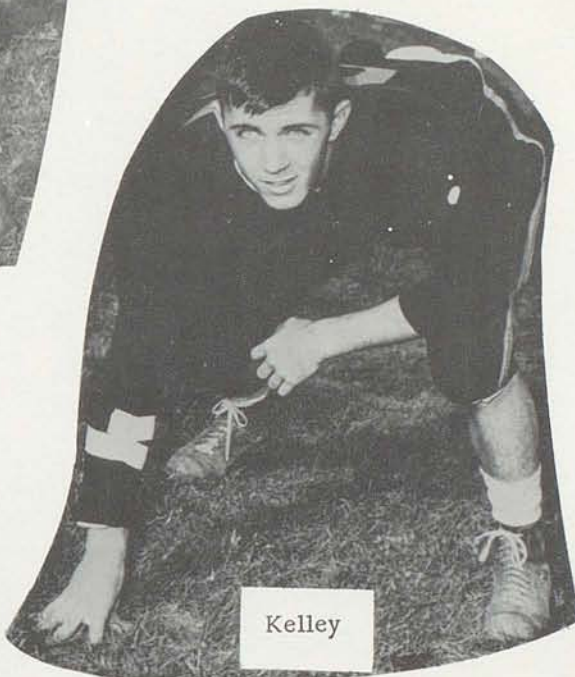

Kelley



Gorey



Stigall



Ronnie Taylor



Riggs

FOOTBALL QUEEN

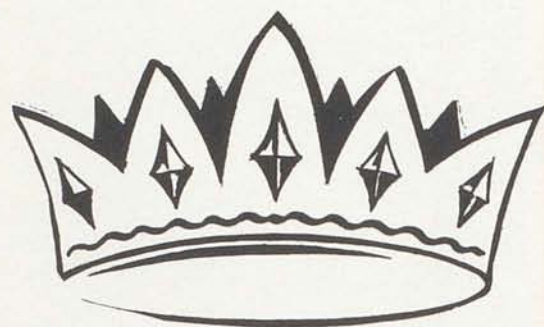

CAROLE SUE
ROSE



Attendants: Carol Kelley, Linda Wells, Vicky Bradford

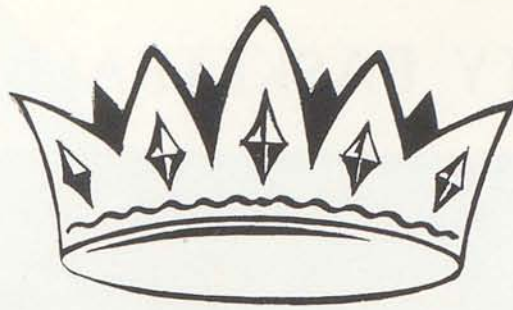

BASKETBALL HOMECOMING QUEEN AND ATTENDANTS

Paige



Sullivan



Katie Clay



Lana Smits



Brenda Harper



Brenda Guy



Patty Watson



Betty Kelley



Karin Ruhl--Queen

VARSITY BASKETBALL TEAM



STANDING: Rodger Hammons, Gayle Florence, Guy Ormsby, Tom Bannister, Phil Marshall, Eldon Earlywine, Jimmy Florence. SEATED: David Courtney, Mike Hoffman, Johnny Faye, Bobby McCarty, Tommy Eads.

Paris	83	Carlisle	43	Paris	56	Ashland	85
Paris	76	Breckenridge	59	Paris	66	Olive Hill	70
Paris	38	Bryan Station	59	Paris	39	Bourbon Co.	49
Paris	44	Carlisle	43	Paris	81	Cynthiana	59
Paris	60	Bourbon	51	Paris	50	N. Middletown	47
Paris	51	Harrison	70	Paris	55	Maysville	53
Paris	45	Georgetown	65	Paris	58	Mt. Sterling	45
Paris	70	Madison C.	62	Paris	43	Georgetown	51
Paris	70	Pendleton Co.	52	Paris	81	Lex. Catholic	74
Paris	56	Frankfort	48	Paris	69	Cynthiana	51
Paris	81	Nicholas	50	Paris	55	Bracken Co.	74

District Tournament

Paris	64	Western	62	Paris	62	N. Middletown	60
-------	----	---------	----	-------	----	---------------	----



ROGER
HAMMONS

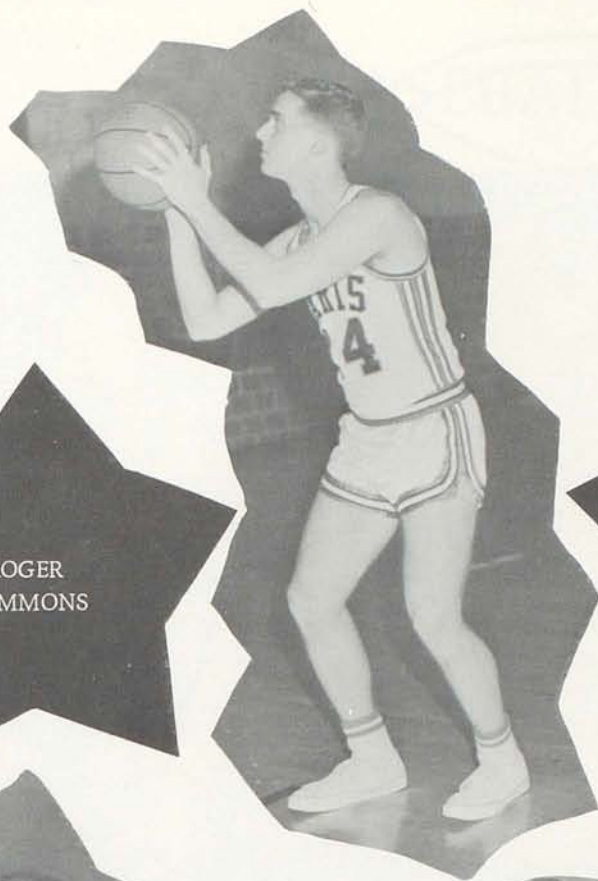

TOMMY
BANNISTER



MIKE
HOFFMAN



COACH "JEEP" CLARK



PHILIP
MARSHALL



SATISFIED--that's what we are with our varsity cheerleaders. They showed great spirit in cheering our boys on to victory. Congratulations, girls for a job well-done.



Brenda Guy

Janet Hildreth

Ellen Stinsen

Sandy Wells

Linda Florence

Vicki Bradford

BASEBALL TEAM



Coach Clark, Jimmy Kelley, Wayne Brown, Eddie Bishop, Dennis Amart, Jimmy Florence, Monta King, Coach Correll, Nelson Farris, Milie Parsons, Charles Hall, Larry Frederick, Tommy Eads, Guy Ormsby, Billy Jordan, Emil Cook, Frank McCord, Kenneth Roe, Pat Buchanan, Jimmy Frakes, Chester Kendall, Jimmy Toadvine, Phil Owens, Bobby Jones.

TRACK TEAM



Richard Jasper, Lonnie Owens, Buddy Boyd, Skip Caywood, Bobby Markham, Herbie Brin, Cecil Stigall, Johnny Faye, Tom Clark, Bill Bradford, James Sumpter, Junior Puckett, Paul Sullivan, Jimmy Morris, Jack Flandreau, Rodger Hammons, Jimmy Florence, Tom Bannister, Elden Earlywine, Doug McCord, Evoyd Horsely, Phil Mullholland, Bobby McCarty, Gayle Florence, David Santen, Daniel Reed, Coach Pumphrey.

JUNIOR HIGH CHEERLEADERS



Helen Burden, Jo Ann Courtney, Lois Bishop, Betty Kelley, Jill Smits, Pat Watson, Bitsy Watson, Lee Bell.

JUNIOR HIGH FOOTBALL TEAM



David Collier, Carr, Bradford, Tobin, Jolly, Turner, Taylor, Rockwell, Markham, Clark, Shipp, Emmons, Morris, Jordan, Purcell, Jefferson, Rankin, Daughtery, Eads, Hatterick, Day, Parker, Talson, Gray, Berry, Jones, Coach Patrick, Barnes, Horseman, Breslin, Whalen, McKinney, Benton.

JUNIOR HIGH BASKETBALL



George Boling, Lonnie Owens, Nelson Farris, Richard Eads, James Sumpter, Henry Horn, Charles Hall, Trotter Brown, Billy Jordan, Charles Parsons, Larry Frederick, Bobby Markham, Tommy Clark, Jack Flandreau.

7TH & 8TH GRADE TEAM



Mr. Toohey, Coach; Emil Cook, Manager; Whitt Criswell, Dave Woodford, Harrison Rankin, Phil Owens, Buck Hinkle, Danny Reed, David Collier, Danny McKinney, Tommy Atkinson, Tom Benton, Jack Hildreth, Danny Whalen.



Billie Ann
Frazer

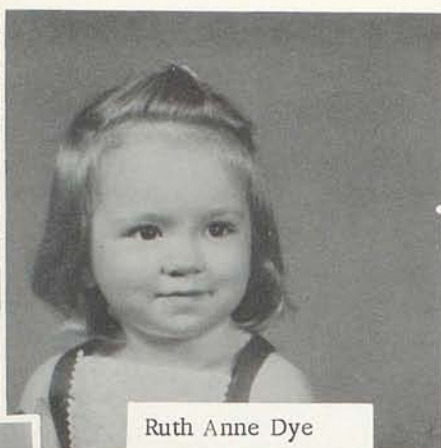

Ruth Anne Dye



Jimmy Roger



Butch Herrington



Tucky Brauer



Tommy Bannister



Rodger Hammons



Bob Robinson

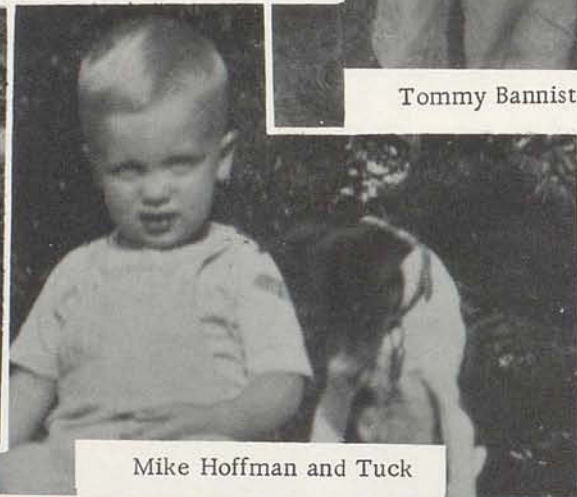

Mike Hoffman and Tuck



Mary Jo Bratton



Brenda Carter



Barbara Morris

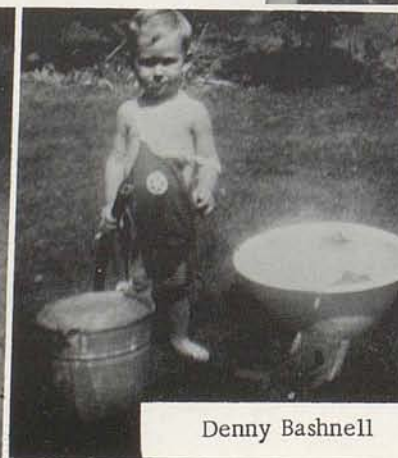

Denny Bashnell



Wayne Brown



Jimmy Kelley

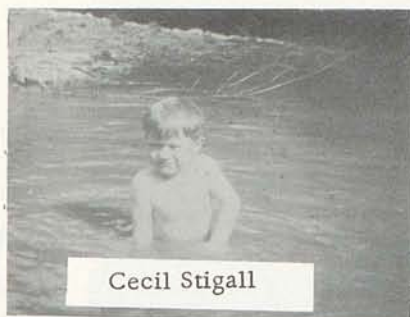

Cecil Stigall



Billy Riggs



Karin Ruhl



Paige Sullivan



Sandra Wells

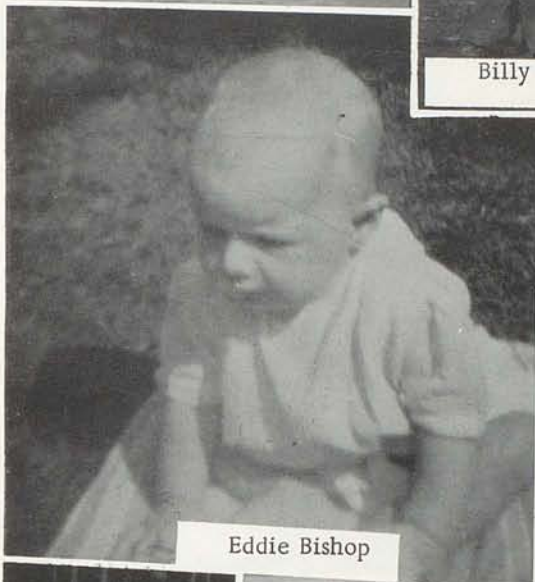

Eddie Bishop



Betsy Taylor

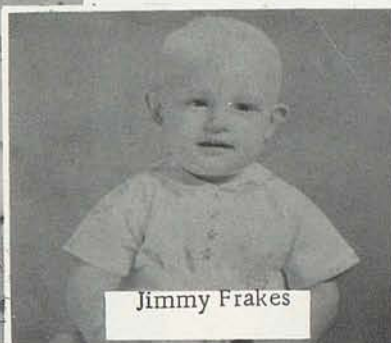

Jimmy Frakes



Phil Marshall



Carolyn Reed



Pat Roberts



Charlene Jordan



Ellen Stinson



Sue Logan

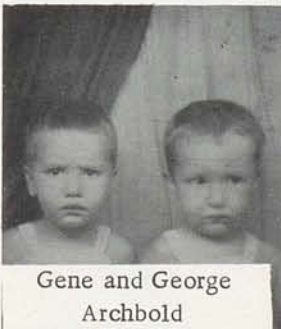

Gene and George Archbold



Carole Sue Rose

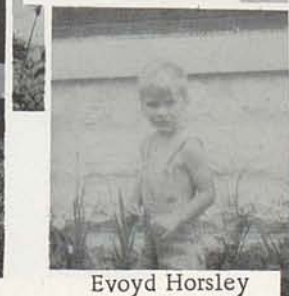

Evoyd Horsley



Carl Smits

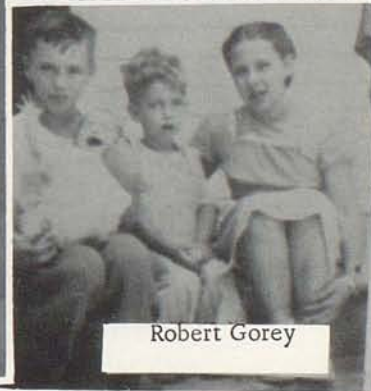

Robert Gorey



Senior President - Paige Sullivan and date

JUNIOR PROM



Junior President - Philip Mulholland and date

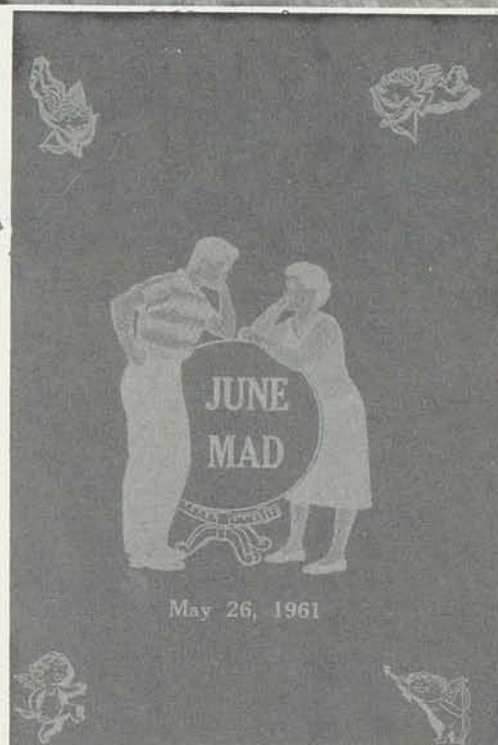

Cast

Penny Karin Ruhl
 Chuck Eddie Bishop
 Dr. Wood Carl Smits
 Mrs. Wood Betsy Taylor
 Mr. Harris P. Marshall
 Julie. Paige Sullivan
 Mervyn Mike Hoffman
 Roger Gene Archbold
 Effie. Sandi Wells
 Elmer D. Bushnell
 Shirley Ellen Stinson

Ralph Carson Cornette
 Milly Lou Lynn Brauer

Stage Managers

Wayne Brown
 James Herrington
 Rodger Hammons
 Robert Gorey
 Director Miss Noland

Program

Mary Jo Bratton
 Glenda Woolums
 Billie Frazer
 Brenda Carter

Business Managers

Robert Gorey
 Rodger Hammons
 Assistant Director . . Mrs. Lytle

WASHINGTON TRIP



Straight Flush



Of course I'm
for Fidele

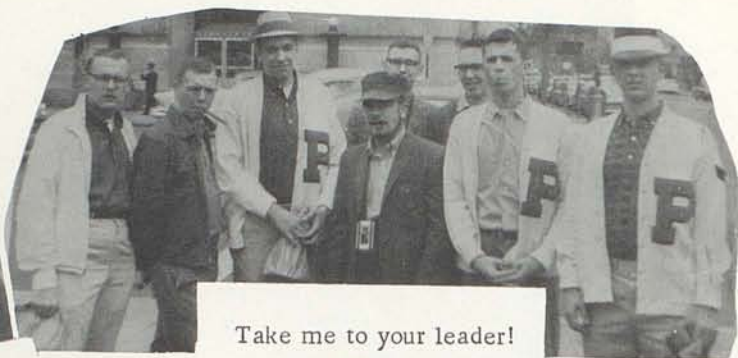

Take me to your leader!

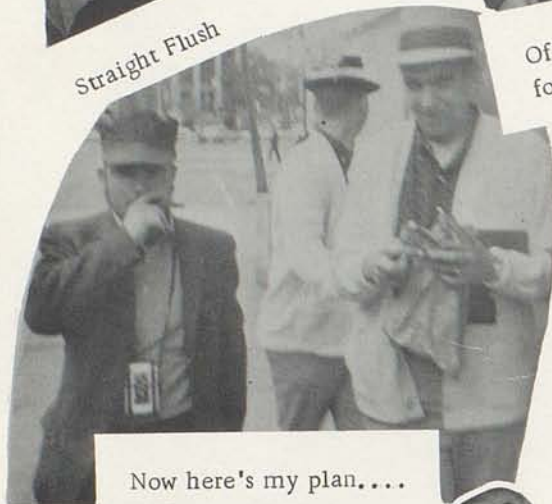

Now here's my plan....



There was
a train...



The beauty and the beast



My brand's
Roi Tan



Not tired,
Just dead.



The Boss and The Lady



Get up? I
just got here.



Smile!



Just
dozing

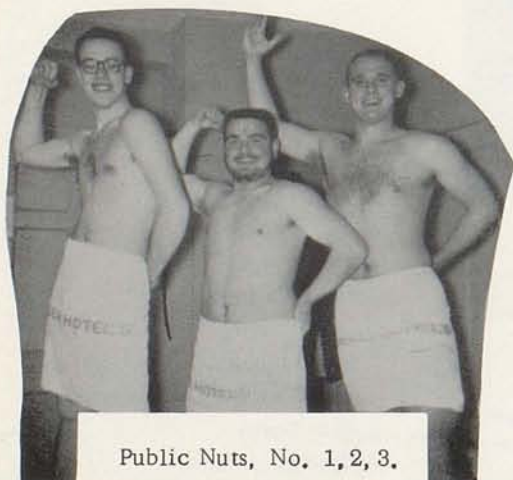

Public Nuts, No. 1, 2, 3.



Who me?



Les visiteurs a l'ambassade francais
de Paris (Kentucky)



C
L
A
S
S



N
I
G
H
T



GRADUATING CLASS OF 1961

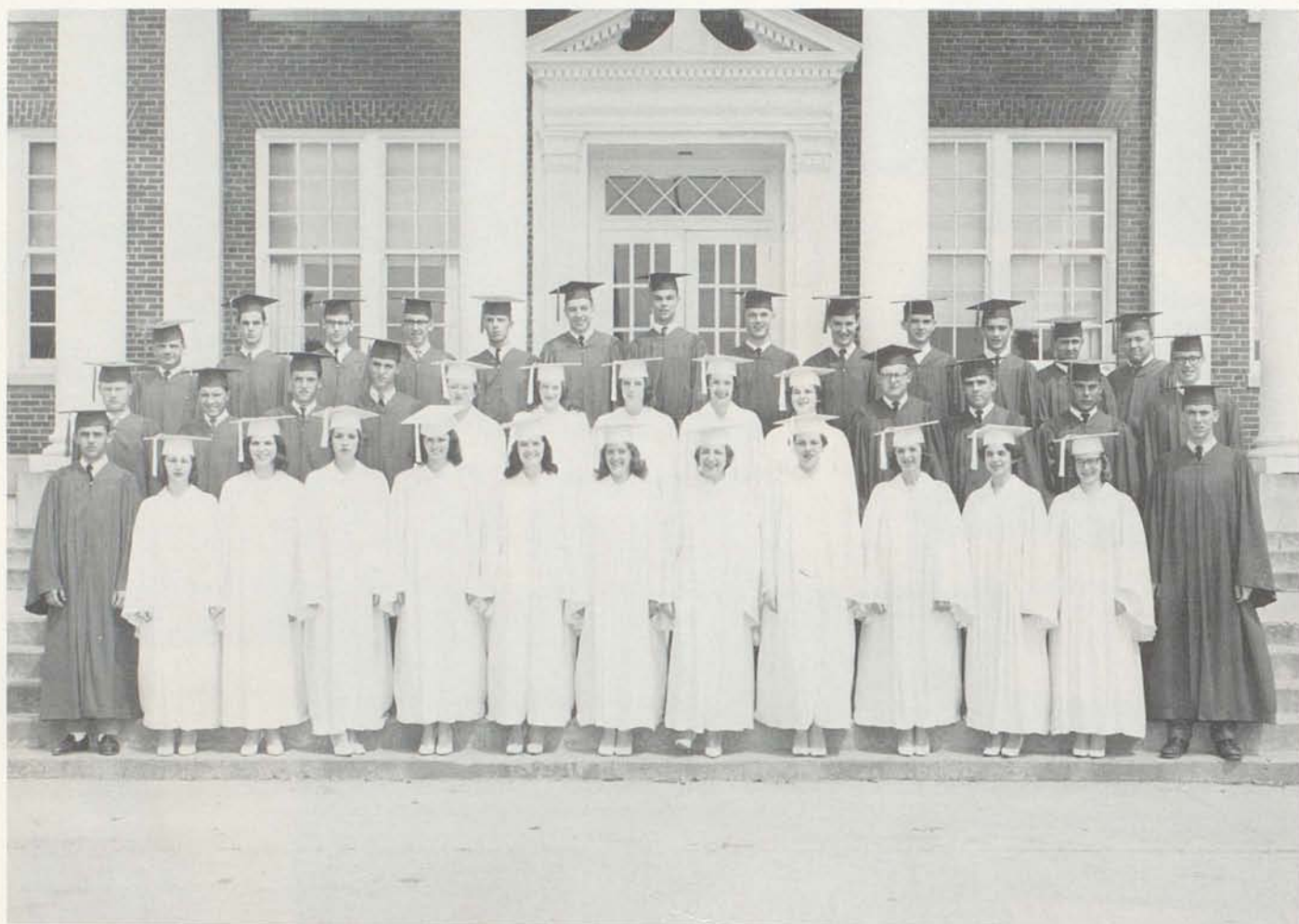

Gene Nathan Archbold
 George Ring Archbold
 Richard Thomas Bannister
 Eddie Frank Bishop
 Mary Jo Bratton
 Lynn Marchelle Brauer
 R. Wayne Brown
 Dennis Kay Bushnell
 Brenda Howe Carter
 George Carson Cornette
 William F. Dotson
 Ruth Anne Dye
 James Douglas Frakes
 Billie Ann Frazer
 Robert Gannon Gorey
 Charles Rodger Hammons
 James Willard Herrington
 William Michael Hoffman
 Paul Ray Hopkins
 Evoyd E. Horsley

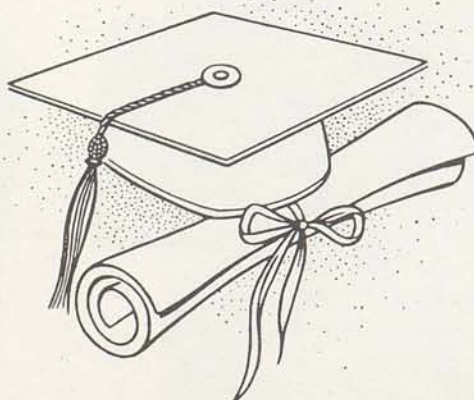

Cecil A. Johnson
 Charlene Jordan
 James Wayne Kelley
 Lydia Sue Logan Yazell
 Douglas Philip Marshall
 Barbara Kay Morris
 Carolyn Mae Reed
 William Earl Riggs, Jr.
 Patricia Nelson Roberts
 Robert B. Robinson
 James William Rogers, Jr.
 Carole Sue Rose
 Karin Anneliese Ruhl
 Carl Martin Smits
 Cecil Louis Stigall
 Ellen McKnight Stinson
 Margaret Paige Sullivan
 Ronnie Lee Taylor
 Betsy Turney Taylor
 Sandra Elaine Wells
 David Elroy Williams

Compliments of
HANSLEY MILLS

"A good place to work"

Compliments of

BOURBON AGRICULTURAL BANK & TRUST CO.

Compliments of
HOMER WILSON
SERVICE STATION

R.R. #1

Paris, Ky.

"If it's lumber
call our number"

BOURBON LUMBER COMPANY

Phone 122 - 125

Paris, Ky.

Compliments of

**NATIONAL BANK
&
TRUST COMPANY**

Main Office
401 Main St.

South Main
Branch
1316 S. Main St.

Compliments of

**PARIS
PRODUCTS DIVISION
DURA CORPORATION**

Electric Ave. Paris, Ky.

Compliments of

IMPERIAL SERVICE CO., INC.

585 W. 8th St. Paris, Ky.

BOURBON HATCHERY

Strauter Harney, owner

Baby Chicks
Charcoal Briquets
Salt & Minerals
Agriculture Chemicals
Supplies & Remedies
for Poultry & Livestock
Cream buyers
Phone 1013 2nd & Pleasant

Compliments of

MC CLURE INSURANCE AGENCY

General Line of Insurance
Serving Bourbon County in a
professional manner since 1908.

Compliments of

PARIS LAUNDRY & DRY CLEANING

Paris, Ky.

Compliments
of

BUS STATION

Phone 450

Prompt and courteous
Service

Compliments
of

BOURBON LAUNDRY AND

DRY CLEANERS

7th Street

Paris, Kentucky

Complete Line of
Building Materials

SHEELER LUMBER COMPANY

Phone 500 or 300

West Second Street
Paris, Kentucky

DAIRY QUEEN

315 West Seventh Street

Paris, Kentucky

Known for Better Value

LERMAN BROTHERS

Cash Department Store

Paris, Kentucky

Compliments
of

JAMES L. GOREY

Real Estate

Insurance

Paris, Kentucky

<p>Compliments of</p> <p>JOE'S LIVE BAIT</p> <p>Joe Worthington</p>	<p>Compliments of</p> <p>PARIS PHARMACY</p> <p>The Rexall Store</p>
<p>Compliments of</p> <p>WORICK BROS. GARAGE</p> <p>134 Main St. Paris, Ky.</p>	<p>Compliments of</p> <p>GRAY'S BARBER SHOP</p> <p>388 Main St.</p>
<p>Compliments of</p> <p>DR. WILLIAM W. DYE</p>	<p>WILSON DRUG COMPANY</p> <p>Prescriptions Veterinary Supplies Phone 20 330 Main St. Free Delivery</p>
<p>Compliments of</p> <p>ED. D. PATON</p> <p>and County Clerk's Office</p>	<p>Compliments of</p> <p>E. K. RICE</p> <p>General Insurance</p>
<p>Compliments of</p> <p>J. C. PENNEY'S CO.</p> <p>Phone - 190</p>	<p>Compliments of</p> <p>W. T. BALDWIN</p> <p>County Attorney</p>
<p>Compliments of</p> <p>ANNA L. MATTOX</p> <p>Court Clerk-Bourbon Circuit</p>	<p>Compliments of</p> <p>"RED" POWELL</p> <p>County Jailer</p>

<p>Compliments of</p> <p>WOMAN'S EXCHANGE & GIFT SHOP</p>	<p>Congratulations Seniors! Compliments of</p> <p>A FRIEND</p>
<p>Compliments of</p> <p>DR. M. B. DILLION</p>	<p>Compliments of</p> <p>BRATTON RADIO & T.V.</p> <p>8th Street Paris, Kentucky Your Motorola Dealer</p>
<p>Compliments of</p> <p>KENTUCKY UTILITIES CO., INC.</p>	<p>Compliments of</p> <p>WESTERN AUTO ASSOCIATE STORE</p> <p>Edwin Kirkpatrick, Owner</p>
<p>Compliments of</p> <p>MOORE'S HOME & AUTO SUPPLY</p> <p>10th & Main Sts. Paris, Ky. Schwinn Bicycles</p>	<p>OWENS BROTHERS MARKET</p> <p>Groceries Fresh Meats</p> <p>We Deliver</p> <p>Phone 92 and 93 Paris, Ky.</p>
<p>Compliments of</p> <p>SEARS</p> <p>Paris, Kentucky</p>	<p>Compliments of</p> <p>MARY ALICE BEAUTY SHOP</p> <p>814 Main Street Paris, Kentucky</p>
<p>Compliments of</p> <p>GIFT BOX</p>	<p>Compliments of</p> <p>JACK COHAN AND SONS</p> <p>Adam Hats and Jarman Shoes Phone 535 Paris, Ky.</p>

Compliments of
THE Y. BARBER SHOP

Compliments of
CASE INSURANCE
Main Street

Compliments of
BOURBON CO. TAX
COMMISSIONER'S OFFICE
John R. Neal

Compliments of
BOURBON HARDWARE
420 Main Street

Compliments of
CRUMP ELECTRIC SERVICE
Electrical Contractor
Phone 1386 16 Bank Row
Paris, Kentucky

Compliments of
MASTIN & SHARON OIL CO.
Cypress St.
Paris, Ky.

Compliments of
DR. AND MRS. WILLIAM
S. MORGAN

Compliments of
CLIFTON MARKET

Compliments of
RIMER'S GROCERY
308 W. 8th
Paris, Kentucky

Compliments of
WAGONER S MARKET
Winchester St.
Phone 38

Compliments of
FARRIS STUDIO
512 Main Street

Compliments of
HAMILTON'S SHOES
Main Street
Paris, Kentucky

<p>Compliments of</p> <p>FOOKES GROCERY</p> <p>400 West Second St.</p> <p>Paris, Ky.</p>	<p>Compliments of</p> <p>BURDEN'S RESTAURANT</p>
<p>Compliments of</p> <p>SPEARS, KISER CO.</p>	<p>Compliments of</p> <p>A FRIEND</p>
<p>Compliments of</p> <p>ONE HOUR CLEANER & MARTINIZING</p>	<p>Compliments of</p> <p>DR. AND MRS. J. C. SHIPP</p>
<p>Compliments of</p> <p>ARNO VARIETY STORE</p>	<p>CHARLES P. COOK & CO.</p> <p>Frosted & S. & W. Foods</p> <p>Phone 206 - 207</p>
<p>Compliments of</p> <p>RYE'S</p> <p>Featuring</p> <p>Misses, Junior Apparel</p>	<p>Compliments of</p> <p>BONDS CLEANERS</p> <p>Paris, Ky.</p>
<p>Compliments of</p> <p>A. & P.</p>	<p>Compliments of</p> <p>F. C. JOHNSTON & SON</p> <p>Welding & Machine Shop</p> <p>Pleasant St. Paris, Ky.</p>

Compliments of
PEOPLES DEPOSIT BANK
AND TRUST COMPANY

Compliments
of
KERR SERVICE STATION

V.F.W.
CLUB ROOM
324 Main St.
Paris, Kentucky

BELL SHELL SERVICE
Shell Products
Goodyear Tires
Phone 1133

A Voice of the Bluegrass
Since 1807
THE KENTUCKIAN CITIZEN
"A booster of Paris Hi always"

Compliments
of
FULLINGTON'S

Compliments of
ELECTRIC STEAM
RADIATOR CORPORATION
Paris, Ky.

Compliments
of
DAVIS FUNERAL HOME
Our 113th Year of Service

Compliments of
GAY-BELL CORP.
1306 S. Main Phone 1860

Compliments
of
WILLIAMS RADIO & T.V.
Repair Service

Compliments
of
PURCELL CABINET SHOP

For Flowers
call
SMIT'S GREENHOUSES
Serving Paris over 30 years

<p>Compliments of PARIS LIONS CLUB</p>	<p>Compliments of ARDERY'S DRUG STORE Phone 50</p>
<p>Compliments of DR. AND MRS. JOE BOLTON</p>	<p>WOLLSTEIN'S "Everything in Men and Boys Wear" Phone 40 Paris, Ky</p>
<p>Compliments of DR. AND MRS. JESSE W. SMITH</p>	<p>Compliments of HINTON TURNER FUNERAL HOME Since 1806 Ambulance Phone 55</p>
<p>Compliments of DR. AND MRS. B. M. PITTENGER</p>	<p>A Good School A Good Student Body A Good Faculty A. J. WINTERS COMPANY Jewelers</p>
<p>FRED ATKINSON AND SONS Florists Fresh Flowers Always Phone - 38 Paris, Ky.</p>	<p>Compliments of MI-LADY'S BEAUTY SALON</p>
<p>PARIS FURNITURE AND APPLIANCE STORE Paris, Kentucky MILLERSBURG FURNITURE & APPLIANCES Millersburg, Kentucky Dealer in Fine Furniture Frank McDaniel Owner</p>	<p>Compliments of BOARDMAN'S APPLIANCE CO. Your RCA & Magnavox Dealer</p>

<p>Compliments of</p> <p>PARIS</p> <p>CIVITAN CLUB</p>	<p>GLEN' S DRUG</p> <p>Phone 100</p> <p>Reliable Prescriptions</p> <p>509 Main St. Paris, Ky.</p> <p>Glen A. Culbertson</p>
	<p>Compliments of</p> <p>PARIS KIWANIS CLUB</p>
<p>Compliments of</p> <p>WOODFORD, SPEARS AND COMPANY</p>	<p>Compliments of</p> <p>CHITWOOD FURNITURE</p> <p>723 Main St.</p> <p>Paris, Ky.</p>
<p>Compliments of</p> <p>C & C CHEVROLET BUICK CO., INC.</p> <p>FAST--COURTEOUS--SERVICE</p> <p>310 Main St.</p> <p>Call 531</p>	
<p>SADLER AND COLLINS</p> <p>314 Main Street</p>	<p>Compliments of</p> <p>STEVE BACON</p> <p>Sheriff</p>

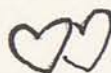

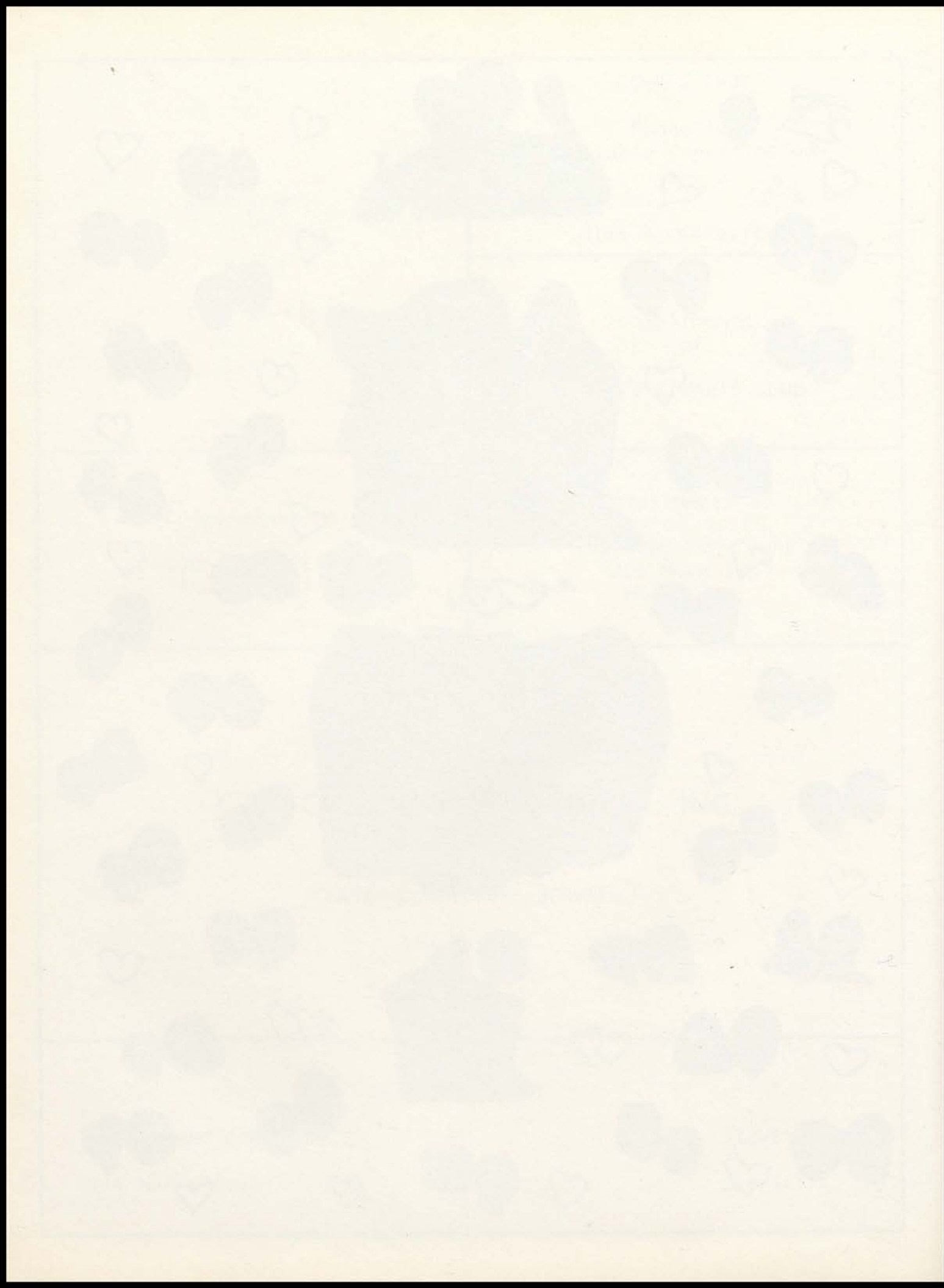

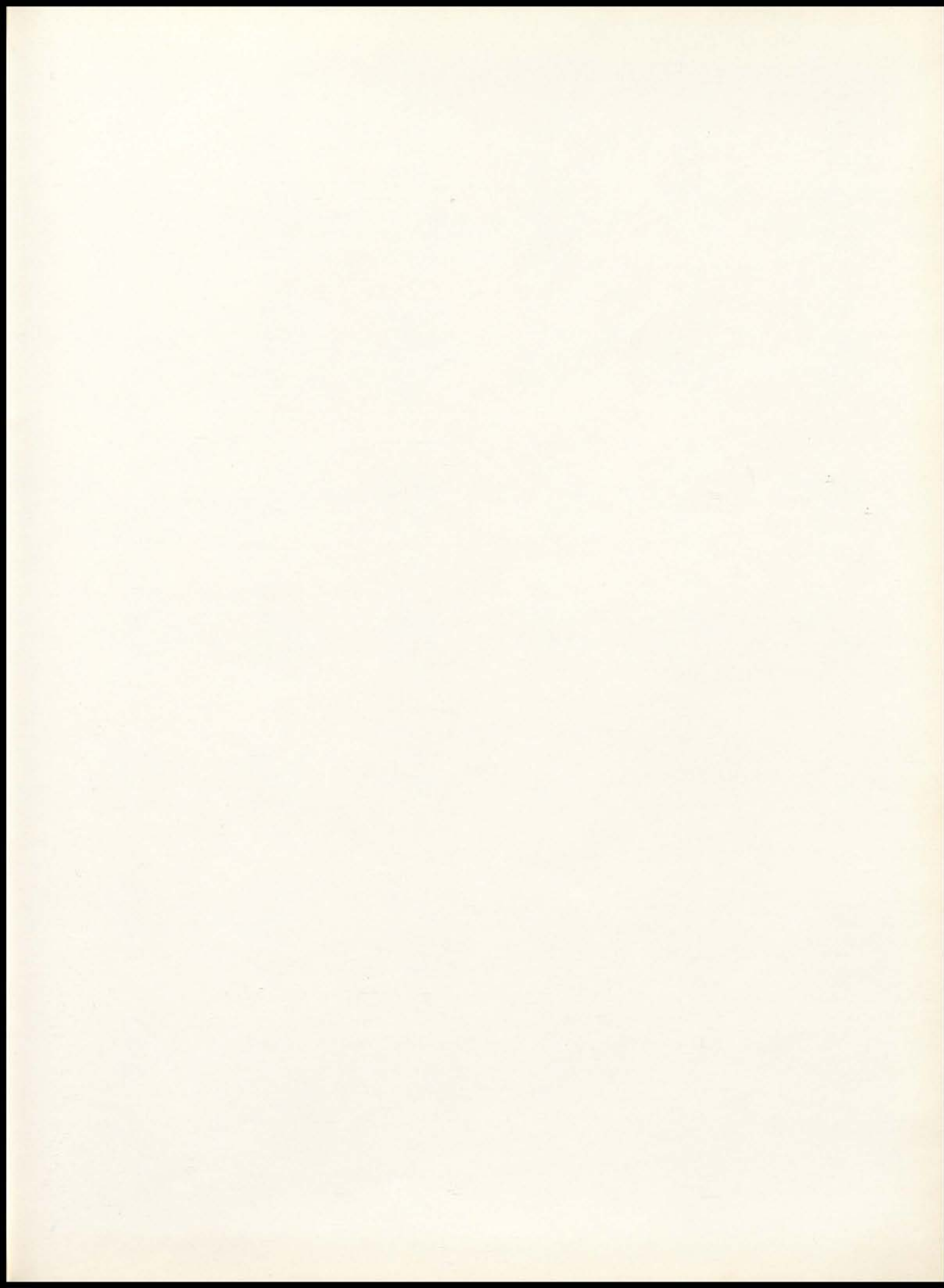

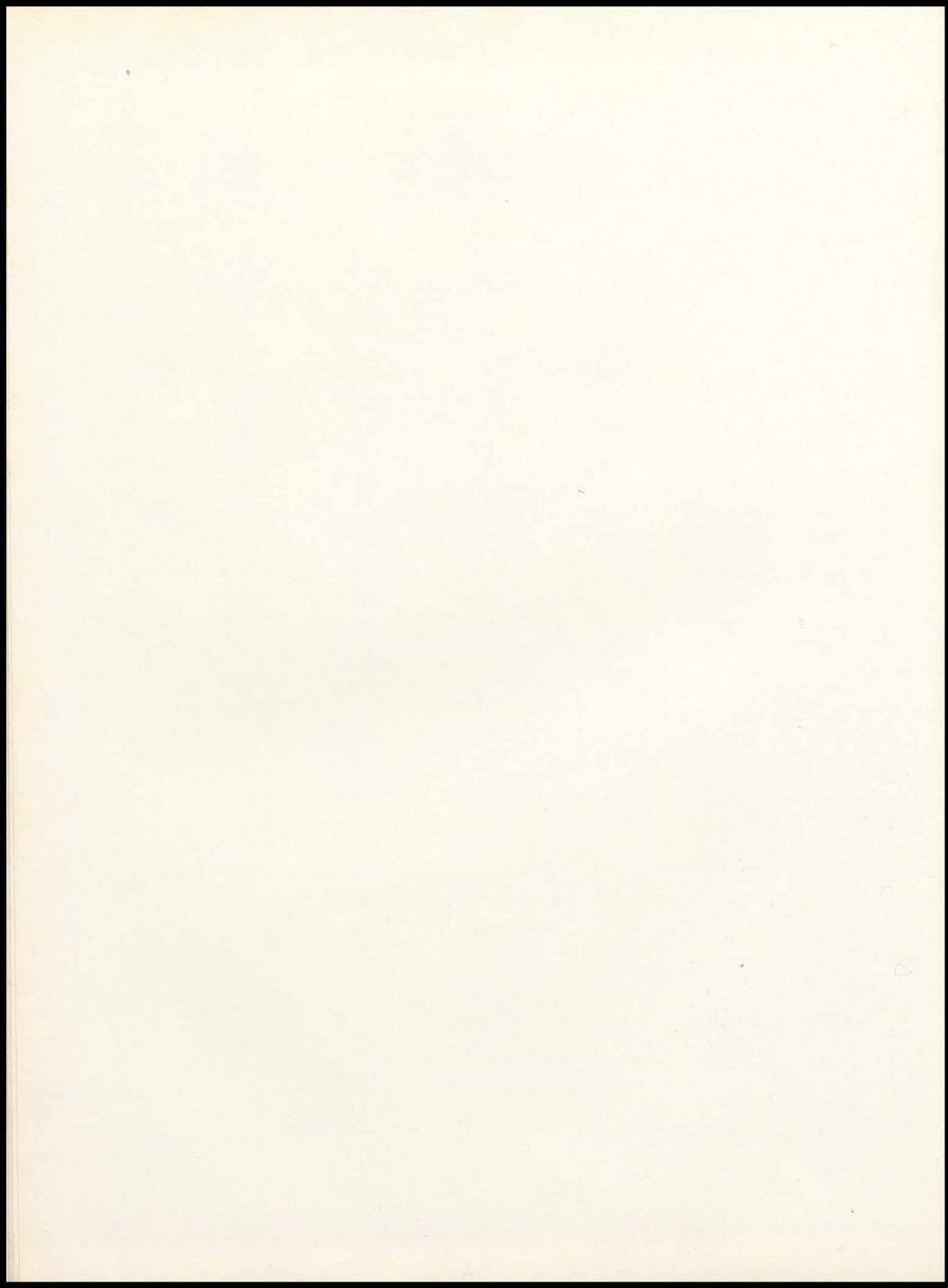

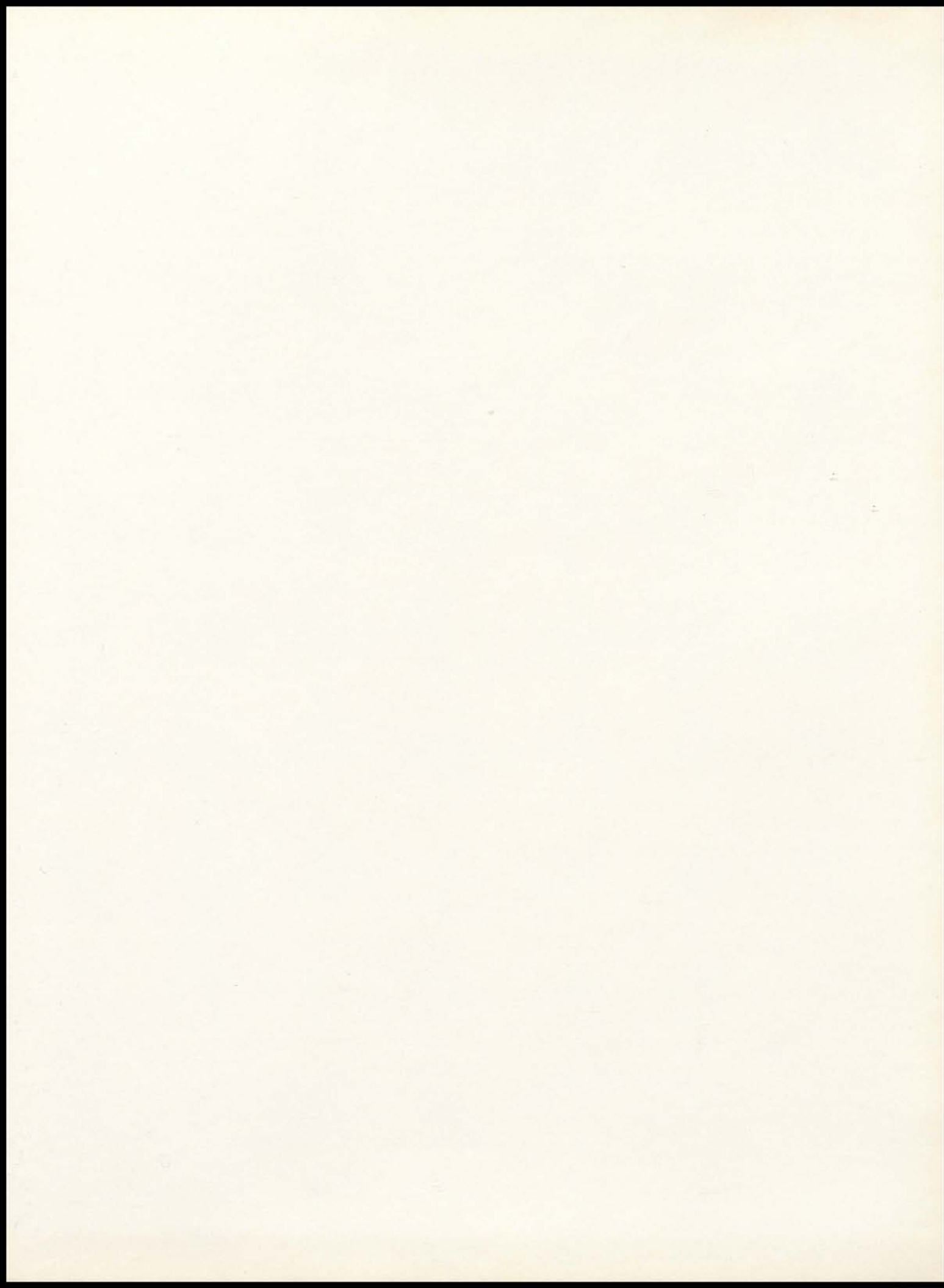

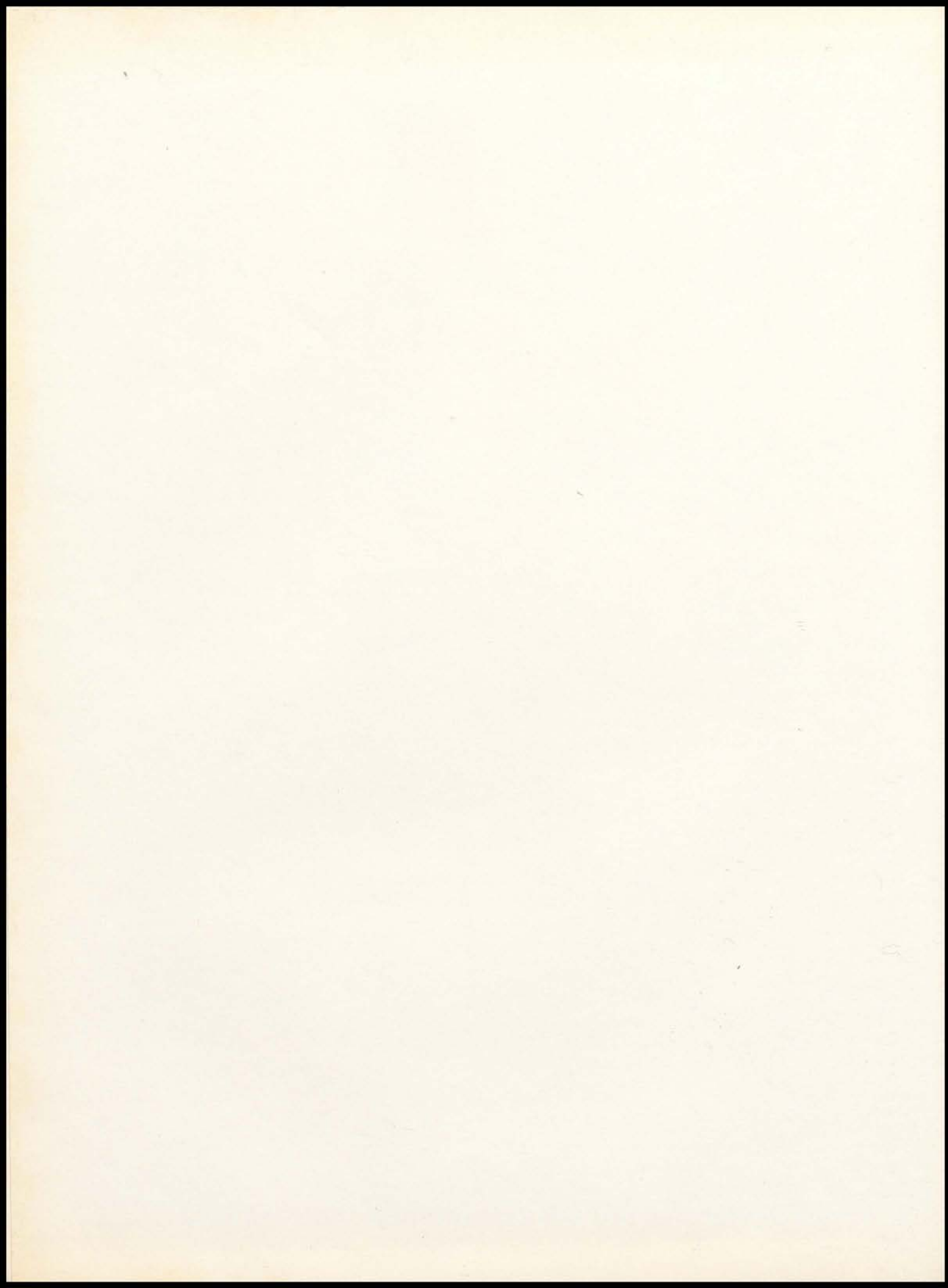

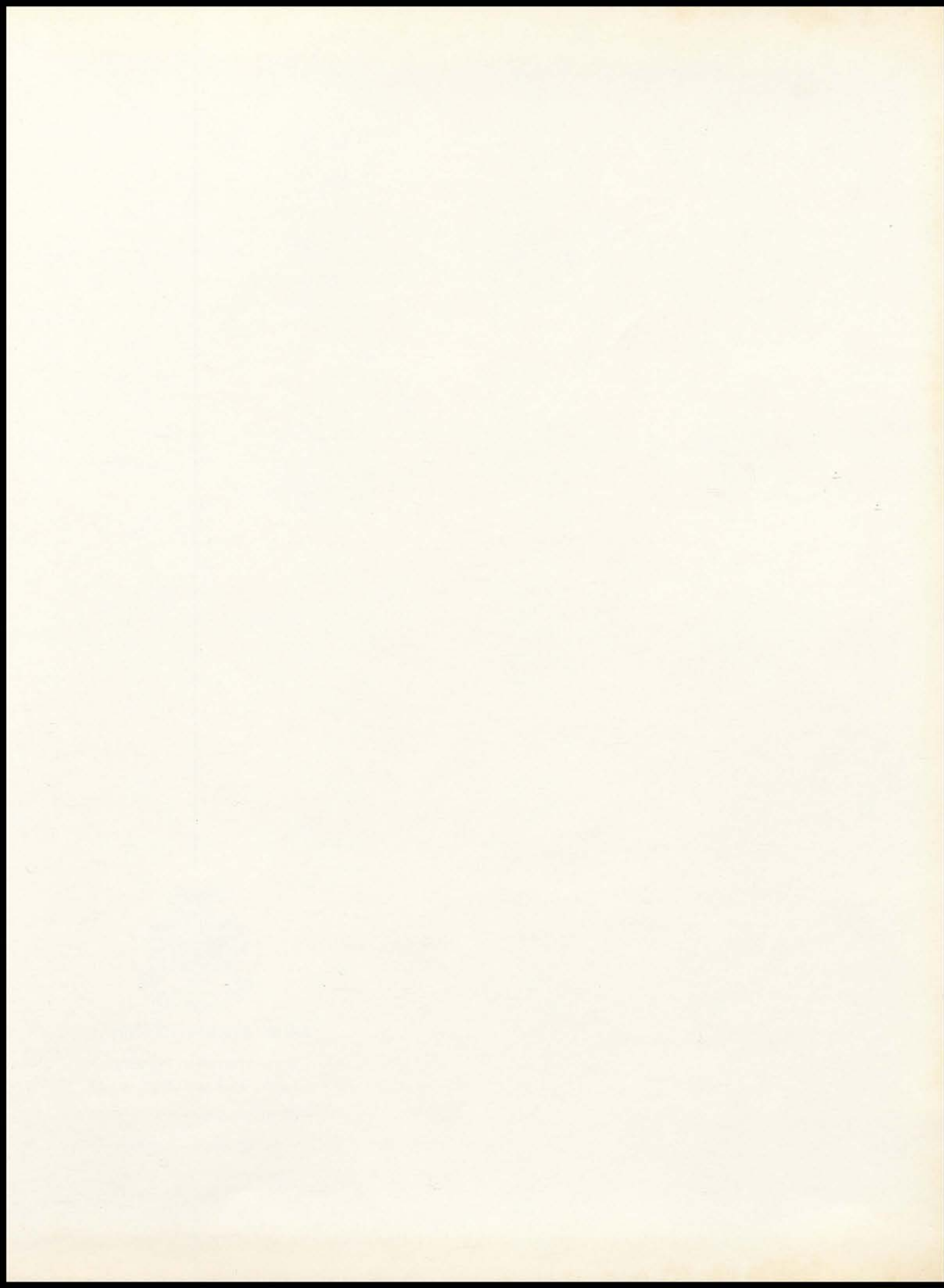

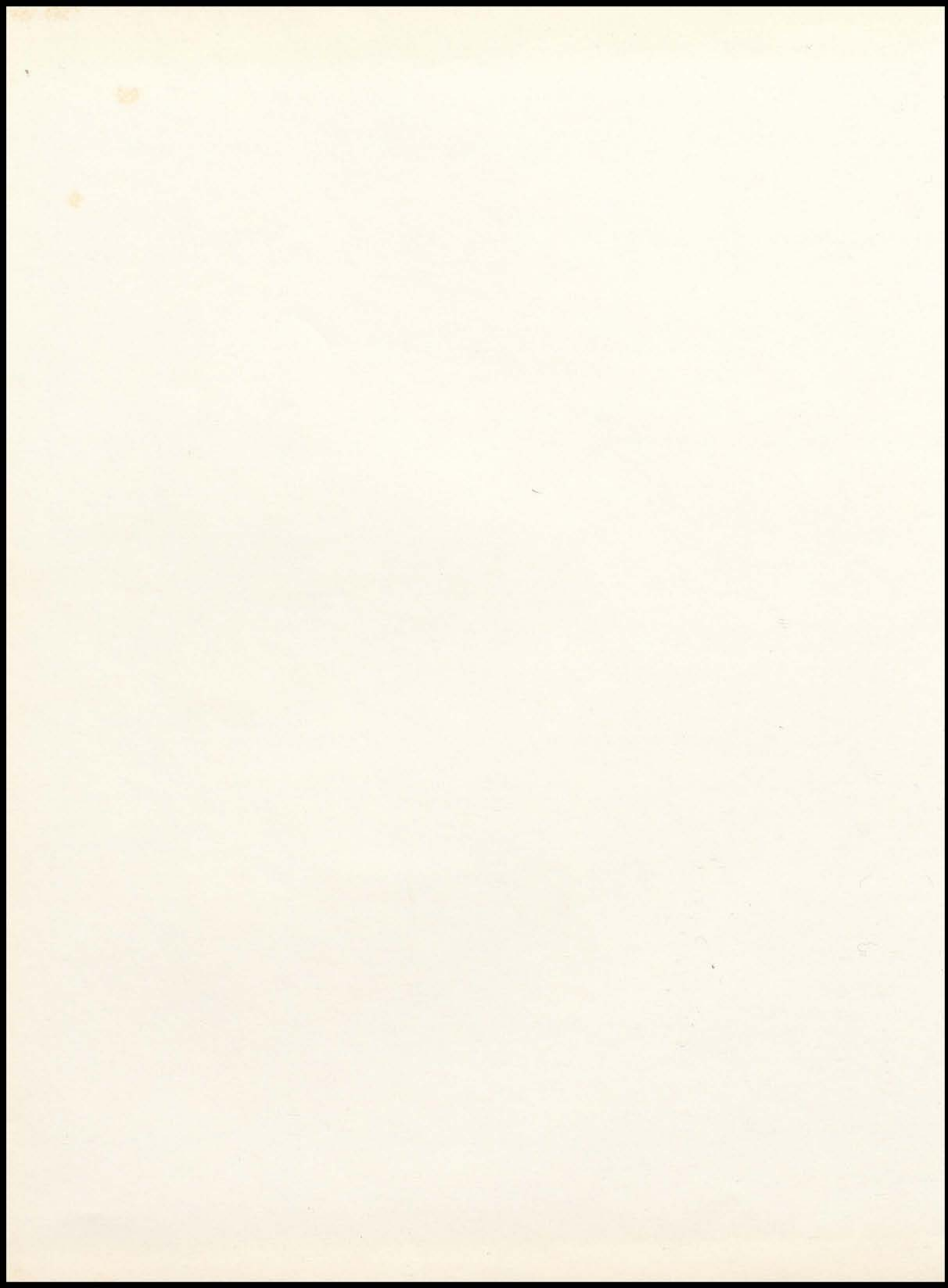



INTER-COLLEGIATE PRESS

Publishers — Manufacturers

Yearbooks — Yearbook Covers

Diplomas — Graduation Announcements

Factory — Home Office

Kansas City — Winnipeg
U.S.A.

