

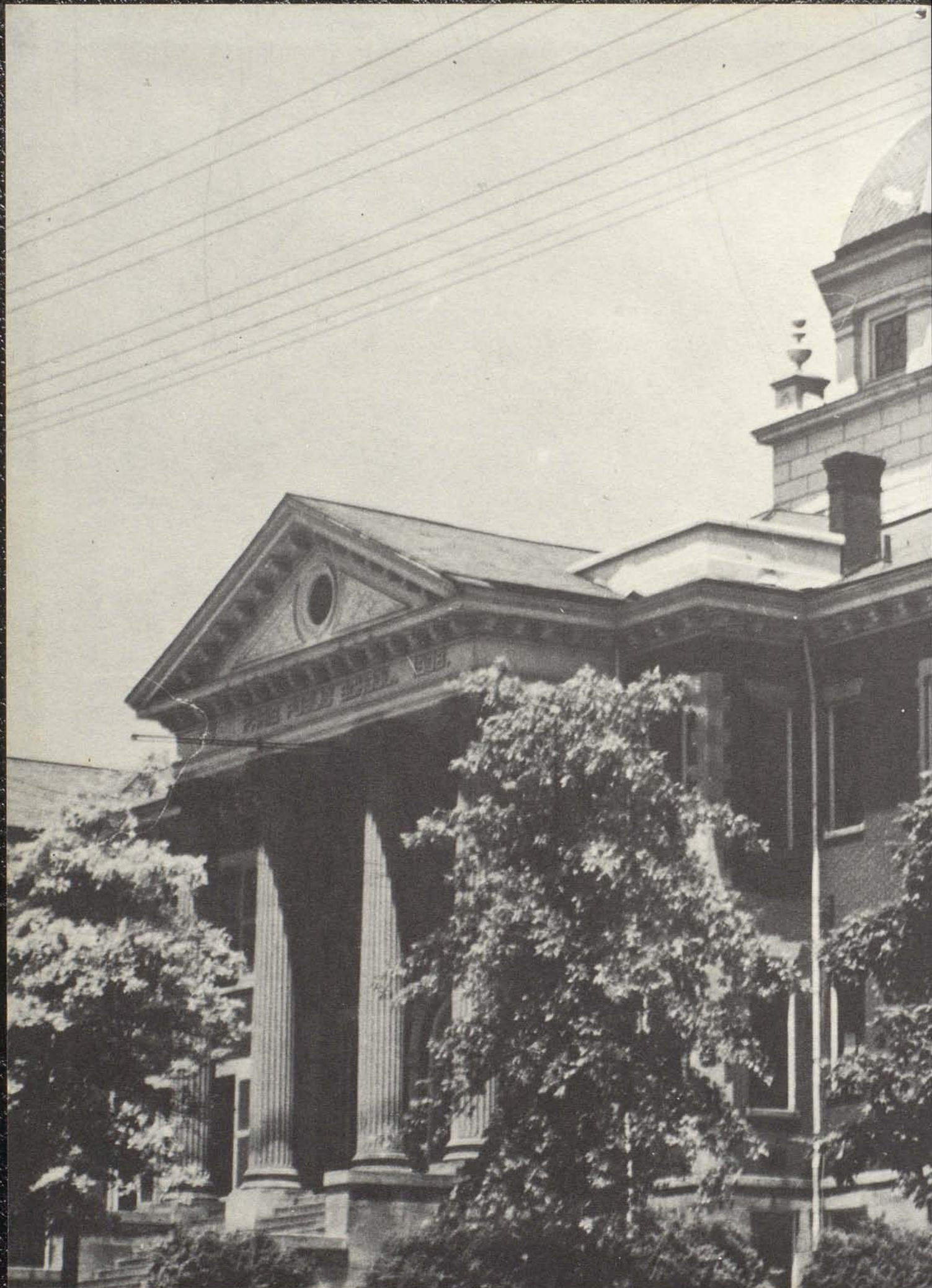

*Parisian 1963*

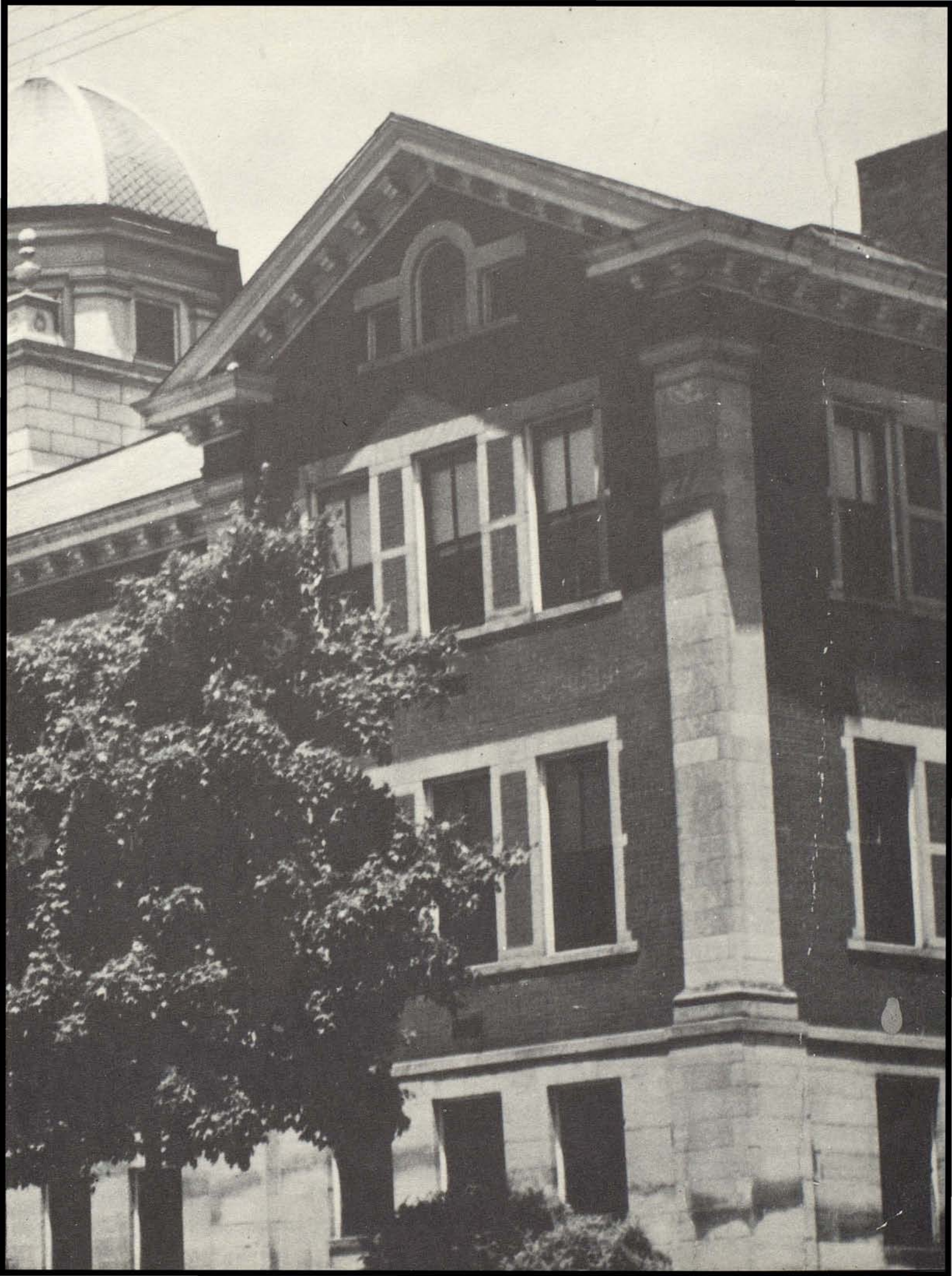





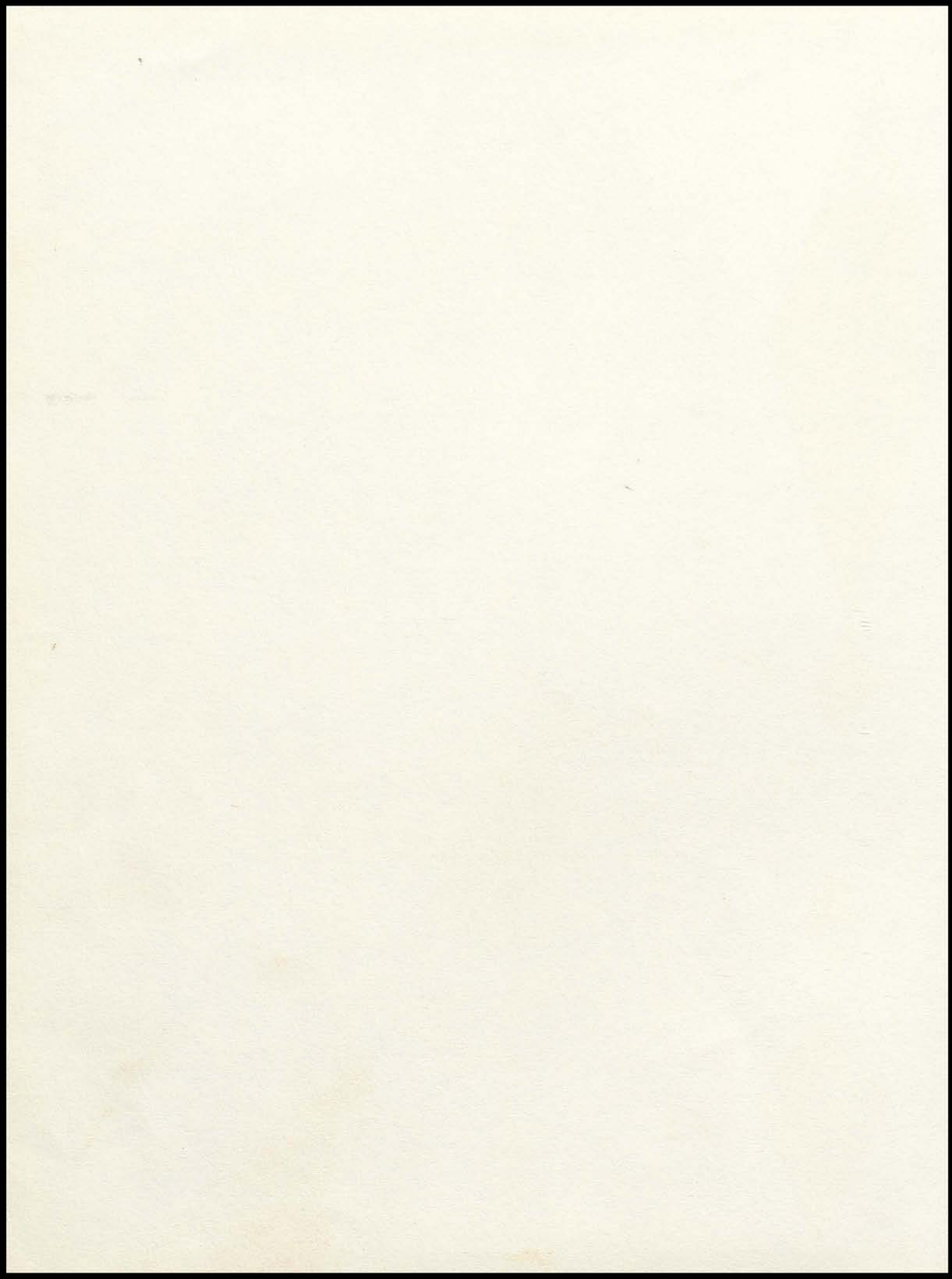



---

# THE PARISIAN - 1963

---

*Edited by  
The Senior Class  
Paris High School  
Paris, Ky.*



# DEDICATION



We the Seniors of Paris High School dedicate our 1963 Annual to Mrs. Louise Clay. Throughout the years she has dedicated herself to work with the Seniors in producing the Annual. Her wisdom, knowledge, and effort is seldom recognized by the readers of the Annual. We dedicate this Annual to her with the hope that more people than the Seniors will recognize how instrumental she is in producing the Annual. As was said by A. B. Alcott, "A work of merit finds favor at last."

# TRIBUTE



We, the Senior class of 1963, wish to pay this tribute to Miss Zerelda Noland. Through her continuous work and efforts she has contributed much to the lives of her students. It is with great respect and admiration that we pay her this honor.

"Education is a debt due from the present generation to future generations."

--George Peabody--





WILLIAM F. RUSSELL  
Superintendent



MRS. HARRY CASE  
Secretary

## ADMINISTRATION OF 1962-63



PAUL POLLY  
High School Principal



MRS. EDWARD SUTHERLAND  
Secretary



MR. LAWRENCE STAMPER  
Social Studies



MISS ZERELDA NOLAND  
English

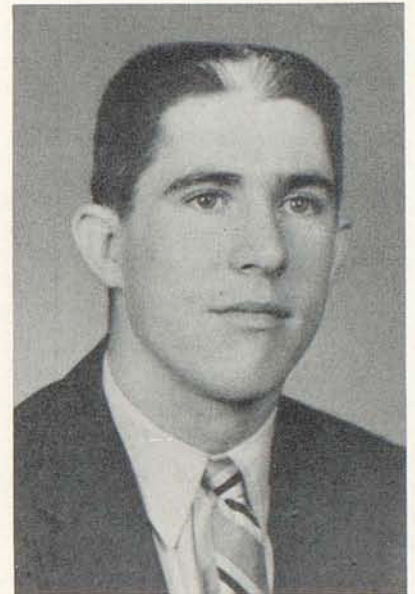

MR. ROBERT TOOHEY  
History



MR. BEN PHUMPHREY  
Mathematics



MISS GILBERT LAVIN  
Latin



MR. FRED GILES  
Industrial Arts



MR. T. A. SIWICKI  
Music



MISS MARY ISGRIG  
Science



MR. PAUL PATRICK  
Science



MR. TED URBAN  
Mathematics



MISS BETSY B. WOODFORD  
Romance Languages



MR. BERNARD CORRELL  
Science



MISS WANDA HUDDLESON  
Commerce



MR. EUGENE CLARK  
Physical Education



MRS. R. S. WILLS  
English



MRS. JOHN CLAY  
Librarian



MRS. TOM CLAY  
English



MRS. D. W. CARTER  
Health



MRS. JACK BUSHNELL  
Home Economics



MISS ALICE McCLINTOCK  
Latin



MISS MARION MITCHELL  
Geography



MISS MARY A. PURCELL  
English



MRS. DAN PEED  
Science



MRS. FRANK SCOTT  
Guidance Counselor and English



MRS. R. G. BRUNNER  
English



MRS. SARA FORSYTHE  
Mathematics



MRS. FRANCIS WEBB  
Mathematics

#### A TEACHER'S REWARD

Some people say a teacher is made out of steel,  
Their minds can think, but their bodies can't feel,  
Iron and steel, and hickory trees,  
Frowns and gripes, from 8:00 to 3:00.

You teach six full hours and what do you get?  
Another day older and deeper in debt.  
You pay your dues in this and that,  
Then for 24 hours your billfold is flat.

I was born one morning when it was cloudy and cool.  
I picked up my register and headed for school.  
I wrote 84 names on the homeroom roll,  
And the principal said "Well bless my soul"!

The last bell rings and I start for the door,  
My heads a---ringing and my feet are sore,  
I taught six full hours, my day is made--  
But I still have 300 papers to grade!

You teach six full hours and what do you get?  
Another day older and deeper in debt.  
I'd go to St. Peter, but I just can't stay,  
I gotta come back to the P.T.A.!



## ANNUAL STAFF

CO-EDITORS--Marietta Copeland and Chester Kendall. FACULTY ADVISOR--Mrs. Louise Clay.

## SALES STAFF





SENIORS

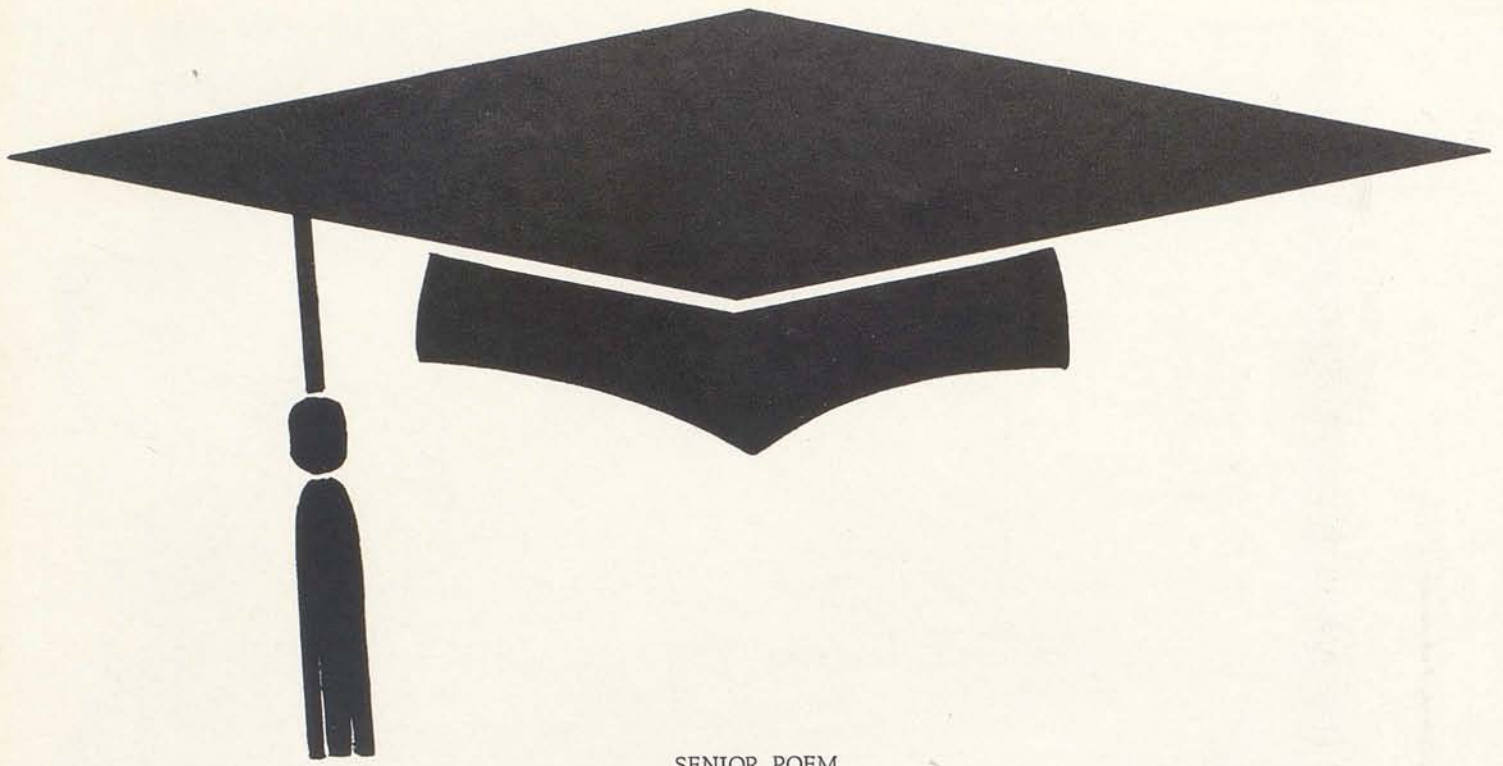

#### SENIOR POEM

In 1951 there was begun  
The fated journey of everyone.  
We were to spend twelve years at school  
To learn reading, writing, and the Golden Rule.

The teachers did their very best  
But we were just like all the rest,  
We'd rather sing and laugh and play,  
Than sit and study all the day.

Up through the grades we came so fast.  
What was our future is now our past.  
The words and deeds we've left behind,  
We hope will serve to better mankind.

So just remember Senior friend  
That this is not the bitter end.  
Do not resort to tears of woe  
Because your school days are no more.

You've run the race and passed the test,  
Now live your life and do your best.  
Remember your duty to God and Man;  
Now, choose your Fate and take your stand.



# SENIOR CLASS OFFICERS



PRESIDENT . . . . . Frank McCracken

VICE-PRESIDENT . . . . . Tommy Eads

SECRETARY . . . . . Joan Thornton

CO-TREASURERS . . . . . Carol Mastin and Jon Frederick





TOMMY BISHOP (BISH)

"Lives of great men all remind us,  
we can make our lives sublime."

Latin Club 2, 3, 4; Beta Club 4;  
Annual Staff.



DRUDY BUTLER (DRU)

"Thou pendulum betwixt a smile  
and a tear."

Cheerleader 3, 4; F. H. A. 1, 2, 3;  
Flag Bearer 2, 3, 4; Latin Club 2;  
Annual Staff; French and Spanish  
3, 4; Co-Ed-Y 2, 3; Choir 4.



BARBARA BUSHNELL (BARBIE)

"Truth makes the face of the  
person shine who speaks and owns  
it."

Choir 2, 3, 4; Band 3, 4; F. H. A.  
2, 3, 4, Officer 2, 3, 4; District  
F. H. A. Officer 4; Beta Club 3, 4;  
French and Spanish 3, 4, Officer 4;  
Girl's State 3; Speech Club 3, 4;  
Annual Staff Co-Ed-Y 2, 3.



HERBERT BRIN (BEAR)

"These little things are great to a  
little man."

Track 1, 2, 3, 4; Pep Club 1, 2, 3, 4;  
Football 1, 2, 3, 4; P. A. Club 1, 2,  
3, 4; Class Officer 1; Annual Staff.



WILLIAM CAYWOOD (SKIP)

"Judge a man by his question  
rather than by his answers."

Football 2, 3, 4; Track 3; N. F. L.  
2, 3, 4; Speech Club 2, 3, 4; P. A.  
Club 2, 3, 4; Co-Ed-Y 3; Annual  
Staff.



MARY LOU COLEMAN (LOU)

"A little white house with a prim-rose path."

Latin Club 2; French Club 3; F.H.A. 1, 2, 3; Choir 2, 3; Band 2, 3, 4; Co-Ed-Y 2, 3; Pep Club 2, 3, 4; Annual Staff.

MARIETTA COPELAND (PUDGEY)

"In her tongue is the law of kindness."

Latin Club 2, 3, 4; N. F. L. 1, 2, Officer 2, 3, 4; Co-Ed-Y 2, 3; Speech Club 2, 3, 4; Choir 4; Annual Co-Editor; Beta Club; F. H. A. 1, 2, 3, 4; Pep Club 1, 2, 3, 4.



DAVID COURTNEY (BEAN)

"Give to the world the best you have and the best will come back to you."

Basketball 3, 4; Latin Club 2, 3, 4; Pep Club 1, 2, 3, 4; Annual Staff; P. A. Club 3, 4.



JOHN DOTSON (WEE)

"Though I am always in haste, I am never in a hurry."

THOMAS EADS (MUDD)

"But yet. . . he makes a thousand friends, Yes, and he kept them."

Class Officer 1, 2, 3, 4; Football 1, 2, 3, 4; Track 4; Basketball 2, 3, 4; P. A. Club 1, 2, 3, 4; Baseball 1, 2, 3; Latin Club 2, 3, 4, Officer 3, 4; Parisian Circle; Annual Staff.





MARSHALL GRAY (BOOBIE)  
 "Though he be little, he is  
 fierce."  
 Annual Staff.



JUDY HADDIX (MONK)  
 "A little nonsense now and then."  
 F. H. A. 2, 3, Officer 3; Co-Ed-Y  
 2; Latin Club 2, 3, 4; Speech Club  
 2; Pep Club 2, 3, 4; Annual Staff.



BRENDA GUY (CLEO)  
 "Limited in her nature infinite in  
 her desires."  
 French and Spanish Club 4, Officer  
 4; Latin Club 2, 3, 4, Officer 4;  
 Beta Club 3, 4, Officer 4, State  
 Officer 4; F. H. A. 2, 3; Co-Ed-Y  
 2; N. F. L. 2, 3, 4; Speech Club 2,  
 3, 4; Cheerleader 2, 3, 4; Pep Club  
 2, 3, 4, Officer 4; Annual Staff;  
 Girls' State Delegate.

GLEND A HARNEY (GLARNEY)  
 "The world is a bubble and we are  
 the sparkle in it."  
 French and Spanish Club 3, 4;  
 Latin Club 2; F. H. A. 2, 3, 4;  
 Co-Ed-Y 2, 3; Choir 3, 4; Flag  
 Bearer 2, 3, 4; Pep Club 2, 3, 4;  
 Basketball Homecoming Queen;  
 Speech Club 2; Annual Staff.

KATHERINE GREER (KITTY)  
 "I desire no future that will break  
 the ties of the past."  
 F. H. A. 2, 3; French and Spanish  
 Club 3, 4; Co-Ed-Y 2, 3; Choir 4;  
 Pep Club 2, 3, 4; Annual Staff.

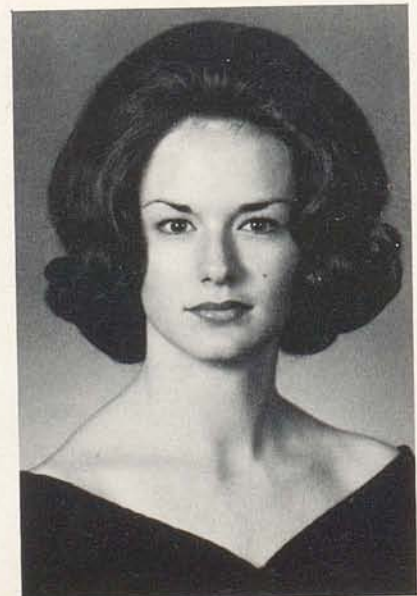



JIMMY TOADVINE (VINE)

"The highest graces of music flow from the feelings of the heart."  
Latin Club 2; Band 2, 3, 4; Baseball 2, 3, 4; P. A. Club 2, 3, 4; Pep Club 2, 3, 4; Annual Staff.

LINDA FLORENCE (BANGIE)

"The heart has reasons that reason does not understand."  
French and Spanish Club 3, 4; Cheerleader 2; Speech Club 1, 2; Pep Club 1, 2, Officer 4; Latin Club 2; Majorette 3, 4; Co-Ed-Y 2; Annual Staff; Choir 4.



JON FREDERICK (NATHAN)

"Whatever is worth doing is worth doing well."  
Choir 2, 3, 4; Parisianaires 2, 3, 4; Band Drum Major 4; Speech Club 2, 3, 4, Officer 3, 4; N. F. L. 2, 3, 4; French and Spanish Club 4; Latin Club 2, 3, 4; Boys' State 3; Annual Staff.



ANN GARDNER

"Born with a gift of laughter and a sense that the world is mirth."  
Band 1, 2, 3, 4; Majorette 4; Choir 1, 2, 3, 4; All-State Chorus 4; F. H. A. 1, 2, 3, 4, Officer 2; Annual Staff; Pep Club 2, 3, 4; Co-Ed-Y 1, 2, 3, 4.



LARRY GARRISON (LAW)

"Fools rush in where angels fear to tread."  
Football 2, 3, 4; Annual Staff; P. A. Club 2, 3, 4.





BRENDA HARPER (GINO)

"The Heart's hushed secret in the soft dark eye."

Latin Club 2; Beta Club 3; Co-Ed-Y 2, 3, Officer 3; French and Spanish Club 4; Flag Bearer 2, 3, 4; Pep Club 2, 3, 4; Annual Staff Class Officer 2; F. H. A. 2, 3, 4, Officer 2.

SUE HORSLEY (COQUETTE)

"Southern beauty with a soft smile."

F. H. A. 2, 3, Officer 3; Pep Club 2, 3, 4; Co-Ed-Y 2, 3; French and Spanish Club 4; Majorette 3, 4; Flag Bearer 2; Parisiennes 4; Annual Staff.



SUSAN HUKILL (SUSIE)

"Who fears to offend takes the first step to please."

French and Spanish Club 3, 4; Latin Club 2; Co-Ed-Y 2, 3; F. H. A. 2, 3, 4, Officer 3; Flag Bearer 2, 3, 4; Beta Club 3, 4; Pep Club 3, 4; Annual Staff.

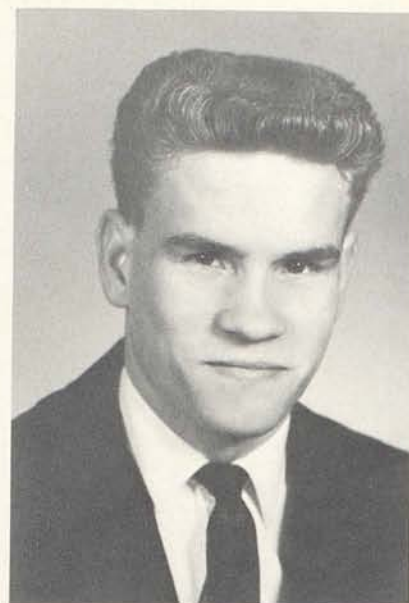

MARSHALL JOHNSON (JR.)

"Oh isn't life a terrible thing, Thank God." Annual Staff.

REBECCA JOHNSON (BECKY)

"Friendly eyes which reflect life's serious moments." Annual Staff.





CHESTER KENDALL (STIFF)

"All grand thoughts come from the heart."

Football 2, 3, 4; Baseball 2; P. A. Club 2, 3, 4; Beta Club 4; Pep Club 2, 3, 4; Latin Club 2, 3, 4; Annual Staff-Co-Editor.

ROGER LAWRENCE (SIDNEY)

"Better to get up late and be wide awake, than to get up early and be asleep all day."

Annual Staff.



DONALD LINK (DONNIE)

"A good face is the best letter of recommendation."

Choir 4; Parisianaires 4; Annual Staff.



VIRGINIA LINK (GINNIE)

"Her smile is a whisper of laughter."

French and Spanish Club 3; Annual Staff.

DORCAS LUCKY (SUZY)

"True merit is like a river, the deeper it is the less noise it makes."

Co-Ed-Y 2, 3; F. H. A. 2, 3, 4; Pep Club 2, 3, 4; Annual Staff.





ROBERT McCARTY (FARMER)

"Good nature is a sign of a large and generous soul."

Football 2, 3, 4; Basketball 2, 3; Track 2, 3, 4; Pep Club 2, 3, 4; Annual Staff.



CAROL MASTIN (CAROLINA)

"Paradise is open to all kind hearts."

Band 2, 3, 4, Officer 4; Parisian Circle 2, 3, 4; F. H. A. 2, 3, 4, Officer 4; Co-Ed-Y 2, 3; Pep Club 2, 3, 4; Latin Club 2, 3, 4; Speech Club 2, 3, 4; Beta Club 3, 4, Officer 4; N. F. L. 3, 4; Class Officer, 3, 4.



FRANK McCracken JR. (HUMP)

"Let me live in a house by the side of the road and be a friend to man."

Football 2, 3, 4; Beta Club 3, 4, Officer 4; Parisian Circle 2, 3, 4; Speech Club 4; N. F. L. 4; Latin Club 2, 3, 4; Class Officer 2, 3, 4; P. A. Club 2, 3, 4; Annual Staff.



CAROL MARTIN (LIZZIE)

"A friendly smile, a gentle disposition."

F. H. A. 2, 3, 4, Officer 3, 4; Latin Club 2; Beta Club 4; French and Spanish Club 3, 4; Annual Staff.



COLEMAN PARRENT (BUDDY)

"Few men are so clever as to know all the mischief they do."

Football 2; Annual Staff; Basketball 3; Co-Ed-Y 2, 3; P. A. Club 2, 3; Pep Club 3, 4.



GUY ORMSBY (O . . . HORSE)  
 "Your face is a book where men  
 read strange matters."  
 French and Spanish Club 3, 4; Latin  
 Club 2; Football 1, 2, 3, 4; Basket-  
 ball 2, 3, 4; P. A. Club 1, 2, 3, 4;  
 Baseball 1, 2, 3, 4; Annual Staff.



FERGUSON TAYLOR (BALDY)  
 "Variety is the spice of life."  
 Football 1, 2, 3, 4; P. A. Club 1, 2,  
 3, 4; French and Spanish Club 3, 4,  
 Officer 3, 4; Pep Club 2, 3, 4; Beta  
 Club 3, 4, Officer 4; Latin Club 2;  
 Class Officer 1; Annual Staff.



DIANNA RATCLIFF (MOPSY)  
 "The main spring of life is in the  
 heart."  
 French and Spanish Club 4; Speech  
 Club 2, 3, 4; N. F. L. 2, 4; Choir 4;  
 Annual Staff; Band 2, 3, 4; F. H. A.  
 2, 3, 4.



BERND RUHL (BERNIE)  
 "He's happy and he's spry, and  
 there's mischief in his eye."  
 Pep Club 2, 3, 4; Annual Staff.



TOMMY SHOUT (BOLEY)  
 "For he is a jolly good fellow."  
 French and Spanish Club 4; Band 3,  
 4; Football 3, 4.



DONA TIPTON (DONUT)

"Fortune may find a pot but your industry must make it boil."

Choir 4; Pep Club 3, 4; French and Spanish Club 3; Parisianaires 4; Annual Staff.



FRANK WILLIAMS (WILD DOG)

"The prince of darkness is a gentleman."

Latin Club 2, 3, 4; Co-Ed-Y 2, 3; Basketball 3, 4; Pep Club 2, 3, 4; Annual Staff.



JOAN THORNTON (JOANIE)

"Be thou the rainbow to the storms of life."

F. H. A. 1, 2, 3, 4, Officer 3; Class Officer 3, 4; Co-Ed-Y 2, 3; Pep Club 2, 3, 4; Latin Club 2; French and Spanish Club 3, 4; Flag Bearer 2, 3; Speech Club 2, 3, 4; N. F. L. 3, 4; Beta Club 3, 4; Band Sponsor 4; Football Homecoming Queen 4; Bourbon County Tobacco Queen 4; Annual Staff.



## BEST LOOKING



Drudy Butler  
Tommy Eads

## MOST POPULAR



Brenda Guy  
Chester Kendall

## BEST DRESSED



Susan Hukill  
Fergie Taylor

## BEST SCHOLAR



Carol Mastin  
Tommy Bishop

# "WHO'S WHO"

## BEST PERSONALITY



Ann Gardner  
Brenda Harper  
Mac McCracken

## MOST LIKELY TO SUCCEED



Marietta Copeland  
Jon Frederick

## MOST ATHLETIC



Barbie Bushnell  
Guy Ormsby

## WITTIEST



Judy Haddix  
Bernie Ruhl

# WHEN WE WERE YOUNG



1



3



5



7



9



2



13



4



6



10



8



11



14



15



12



16



17

1. B. Bushnell
2. D. Tipton
3. M. L. Coleman
4. D. Lucky
5. B. Harper
6. V. Link
7. A. Gardner
8. D. Ratcliff
9. T. Bishop
10. L. Florence
11. C. Kendall
12. F. McCracken



19



20



22



23



18



21

13. C. Martin
14. G. Harney
15. C. Mastin
16. B. McCarty
17. J. Johnson
18. F. Williams

19. B. Guy
20. F. Taylor
21. B. Rhul
22. J. Frederick
23. D. Link
24. M. Copeland



24



25. Becky Johnson
26. Jimmy Toadvine
27. Susan Hukill
28. Roger Lawrence
29. Skip Caywood
30. Tommy Eads
31. Herbie Brin
32. Guy Ormsby
33. Judy Haddix
34. Kitty Greer
35. Lance Erley
36. Sue Horsley
37. Buddy Parrent
38. Drudy Butler
39. Joan Thornton
40. Johnny Dotson



SENIOR  
Class  
TRIP



Mammoth  
Cave



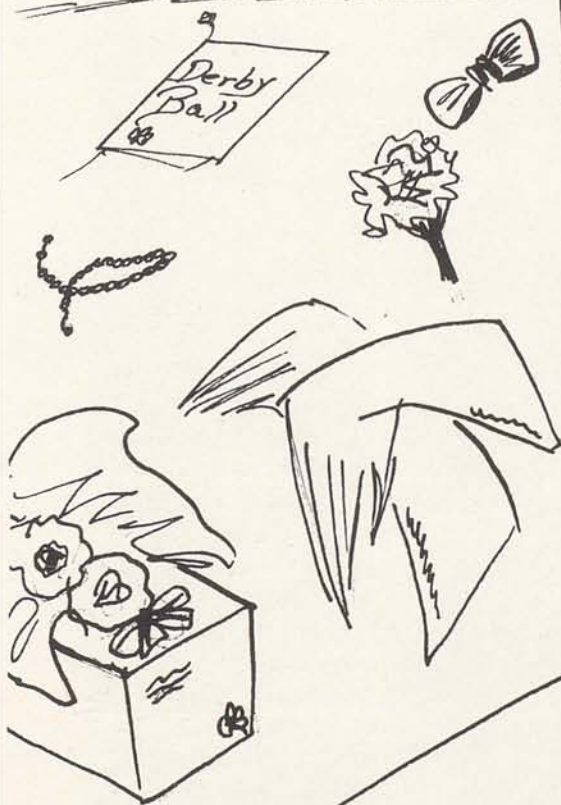
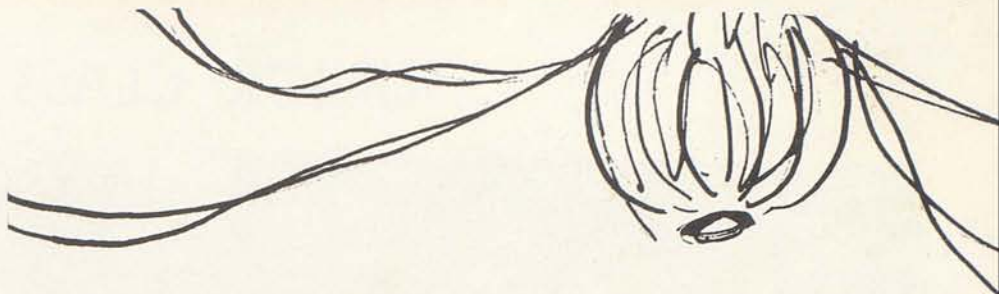

JUNIORS

# JUNIOR CLASS



Pat Watson  
President

Lonnie Owens  
Vice-President

Brenda Jackson  
Secretary

George Boling  
Treasurer

## JUNIOR CLASS OFFICERS

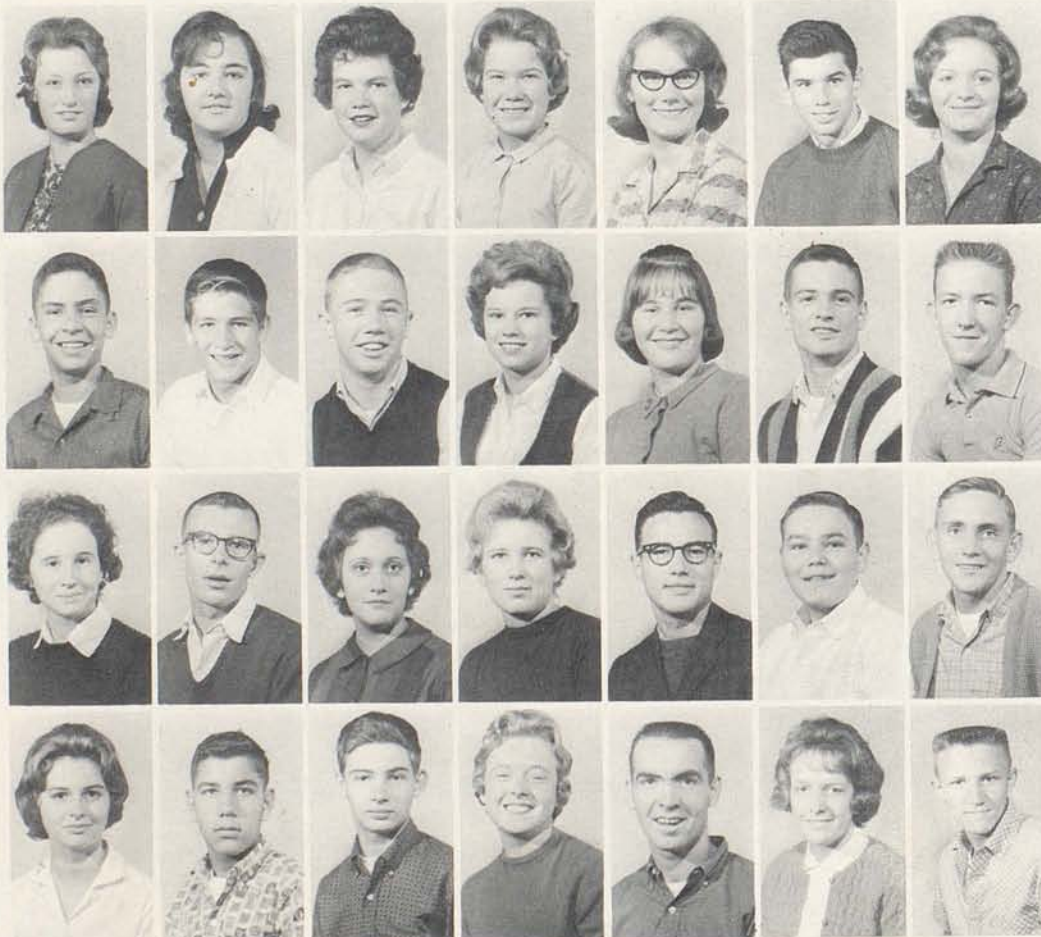

Wanda Adams  
Barbara Baber  
Anne Baldwin  
Ruble Banta  
Sue Barber  
Mike Barnes  
Lois Bishop  
George Boling  
Bill Bradford  
Trotter Brown  
Hazel Burden  
Lillian Christopher  
Tommy Clark  
Kenneth Clemons  
Susan Clough  
Gary Coleman  
Eva Conley  
Jane Congleton  
Larry Cordray  
John Culbertson  
Larry Davis  
Sharon Dragoo  
Richard Eads  
Joseph Endris  
Brenda Farmer  
Nelson Faris  
Linda Faris  
Jack Fields



Jack Flandreau  
Bobby Frederick  
Larry Frederick  
Ronald Garrison  
Sue Gough  
Eugene Gray  
Norman Greenlee

Reggie Guy  
Charles Hall  
Doris Harney  
Paulette Hull  
Brenda Jackson  
Nancy Johnston  
Glenn Jolly

Billy Jordan  
Betty Kelly  
Monta King  
Burl Lovell  
Brenda Lucas  
Clayton McCarty  
Frank McCord

Wilma McCracken  
Jim McElroy  
Roger McFarland  
Stephanie McKinney  
Bobby Markham  
John Marshall  
Marilyn Merringer

Mike Morgan  
Helen Morrison  
Rose Newman  
Lonnie Owens  
Charles Parsons  
Linda Peters  
Susie Rankin

Brenda Riggs  
Dovie Robinson  
Donnie Roe  
Tommy Sanders  
David Santen  
Marvin Sharon  
James Sumpter

Betsy Sutton  
Joe Tobin  
Pat Watson  
Bitsy Watson  
Jenny Webber  
Jane Woods

# CANDID SNAPSHOTS



Love-Birds



Whoa, Horse!



Aaaaaah-ow-ooh!



Changing  
a tire?



They  
said  
it  
couldn't  
be  
done

Whose is which!



Yea Juniors!



It's my turn!

Let's get together



Go-go-gol

Ginger-ale????



Chain smoker!



Slip me one!



Where's the floorshow?



The lineup!

# SOPHOMORES

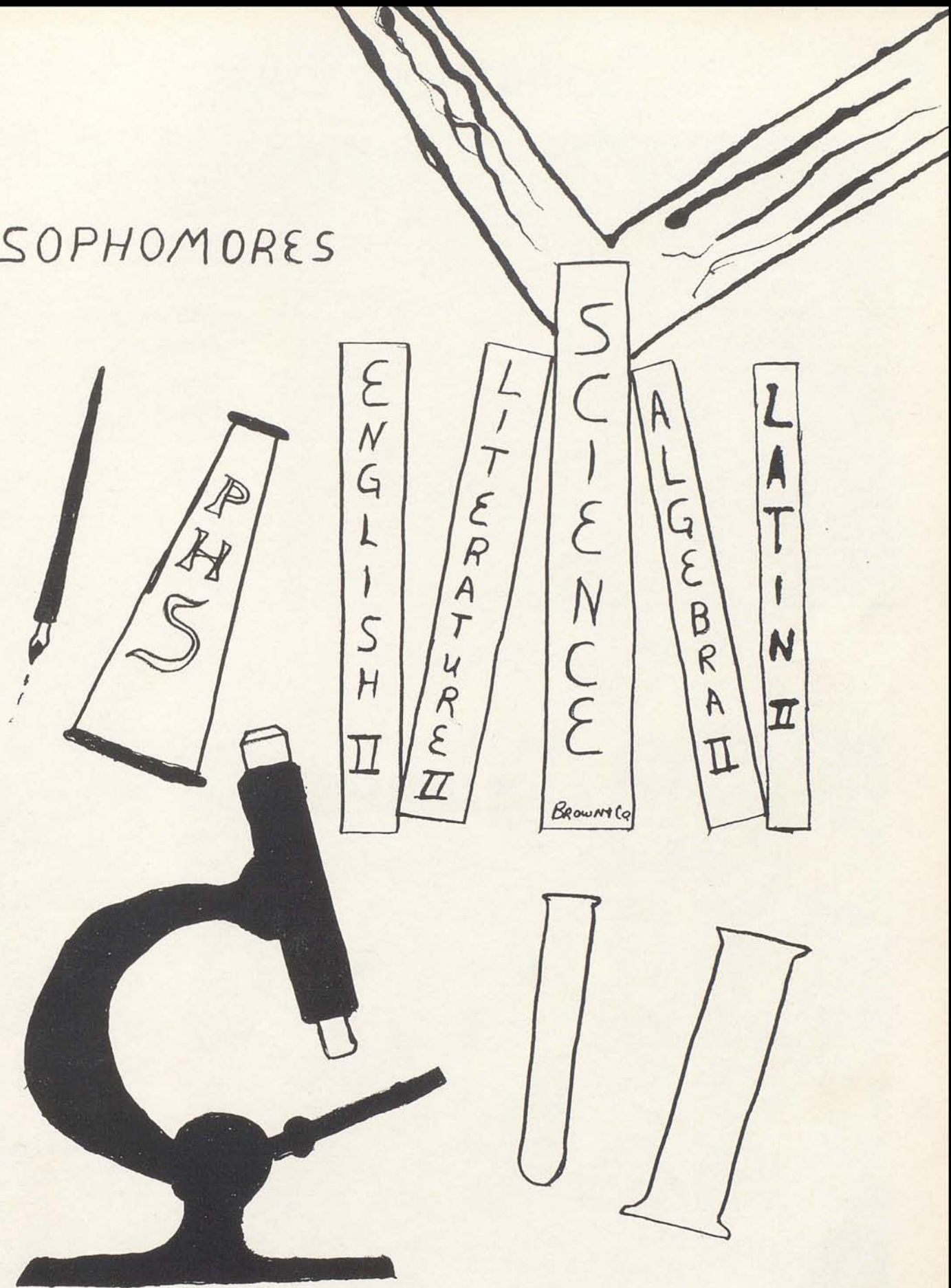

# SOPHOMORE CLASS



David Woodford  
President

David Collier  
Vice-President

Tom Harlan  
Secretary

Phil Owens  
Treasurer

## SOPHOMORE CLASS OFFICERS



Julie Adair  
Kay Agee  
Linda Alexander  
Bruce Asbury  
Tommy Atkinson  
Mary Baber  
Margret Baldwin  
Billy Barlow  
Tommy Benton  
Jerry Biddle  
Shelby Bishop  
Sheila Bishop  
Toni Bowling  
Linda Bratton  
Jenifer Brauer  
Steve Breslin  
Gerald Brown  
Sylvia Brown  
Connie Browning  
Pat Buchanan  
Helen Burden  
Linda Burns  
Del Carr  
Rodna Christopher  
Pat Clark  
Bonnie Clifford  
Melinda Clifton  
Sarah Coleman



David Collier  
 Linda Collins  
 Nancy Collins  
 Jonnie Copeland  
 Whit Criswell  
 Beverly Cumber  
 Kathy Cummins  
 Connie Daniels  
 Bill Daugherty  
 Donna Duvall  
 Mike Ellis  
 Paulette Feedback  
 Mary Ferguson  
 Tony Fields  
 Floarine Fisher  
 Jim Forsythe  
 Kay Fredrick  
 Shirley Frye  
 Darrell Fryman  
 Marilyn Greenlee  
 Larry Grimes  
 Donna Hadley  
 Sandy Hall  
 Steve Hammons  
 Tom Harlan  
 Sally Harney  
 Billy Joe Hawkins  
 Jack Hildreth  
 Shirley Hill  
 Larry Humphrey  
 Marvin Ingles  
 Jon Jasper  
 Charles Johnston  
 Bobby Jones  
 Jimmy Kendall  
 Mary LaFrana  
 Joe B. Lanter  
 Robert Liter  
 Carolyn Long  
 Gayle McCord  
 Jo Ann McFarland  
 Danny McKinney  
 Pat McRoberts  
 John Mallany  
 Mary Mathis  
 Shirley Moore  
 H. C. Morris  
 Dabney Mulholland  
 Larry Mullins  
 Brenda Meyers  
 Judy Oldson  
 Marvin Osborne  
 Phil Owens  
 Kay Pridemore  
 Larry Reed  
 Loretta Robinson



Wally Roe  
 Frances Saylor  
 Jimmy Shipp  
 Phil Showalter  
 David Shrout  
 Ray Shuman  
 Nancy Smart  
 Mike Smith  
 Jill Smits  
 Benna Smith  
 Pam Spees  
 Eileen Stevens  
 Clara Sutton  
 Beckie Swinford  
 Ray Taylor  
 Charolette Terry  
 Judy Terry  
 Sandy Thompson  
 Susan Tipton  
 John Tolson  
 Elaine Tomlin  
 Sharon Toole  
 Charles Towles  
 Priscilla Webb  
 Barbara West  
 Pam Williams  
 Jimmy White  
 George Wilder  
 David Woodford  
 Doug Worthington



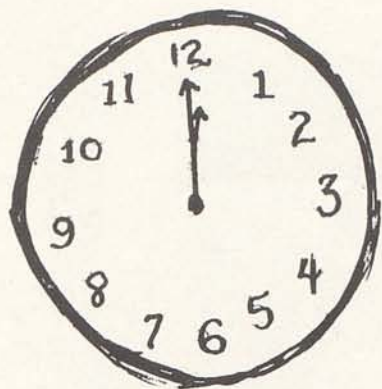

FRESHMEN

# FRESHMAN CLASS



Allen, Edna  
 Allen, Jerry  
 Arnold, Joyce  
 Baber, Carolyn  
 Baker, Patricia  
 Baldwin, Craig  
 Bannister, David  
 Barlow, Carol  
 Basone, Ben  
 Bell, Donna  
 Bennett, Linda  
 Benton, Mary  
 Berry, Edmon  
 Berry, Kenneth  
 Biddle, Paul  
 Belvins, Linda  
 Brunker, Juanita  
 Brunner, Keith  
 Buchanan, Carol  
 Campbell, Marilyn  
 Caswell, Robin  
 Clark, Judy  
 Clemons, James  
 Cook, Emil  
 Courtney, Jo Ann  
 Crouch, Dudley  
 Culbertson, James

Cummins, Danny  
 Day, Benton  
 Day, Marilyn  
 Dotson Dwight  
 Earlywine, Wanda  
 Earlywine, Judy  
 Faris, Leon  
 Feeback, Pam  
 Fletcher, Nicky  
 Flinchum, Teddy  
 Frye, Marilyn  
 Fryman, Betty Jo  
 Fryman, Cheryl  
 Goodman, Bette  
 Hinkle, Dennis  
 Hollis, Cynthia  
 Hopkins, Raymond  
 Insko, Eddie  
 Ishmael, Leo  
 Ishmael, Ricky  
 Jasper, Mary C.  
 Johnson, Brenda  
 Jolly, Larry  
 Jones, Joe  
 Jones, Letitia  
 Jones, Sandra  
 Jordan, Stanley

Kendall, Ken  
 King, John  
 Lewis, Stephen  
 Long, Billy  
 Long, Harietta  
 Long, James  
 Lucky, Doris  
 McCarty, Marion  
 McClure, Margie  
 McCord, Patsy  
 McCracken, Sharon  
 McFarland, Linda  
 Mack, Joyce  
 Manning, Mary  
 Martin, Doretha  
 Martin, Stanley  
 Mitchell, Linda  
 Morris, Andrea  
 Pelfrey, Alice  
 Peterson, Jane  
 Proffitt, Connie  
 Purcell, Jerry  
 Puckett, Leroy  
 Rankin, Harrison  
 Reed, Jacqueline  
 Reed, Janice  
 Reynolds, Harlan

Robinson, Sue  
 Roe, Connie  
 Shannon, Judy  
 Sharon, Steven  
 Shipp, Alex  
 Sorrell, Jilson  
 Speakes, Kaye  
 Sprake, Judy  
 Tate, Sidney  
 Taylor, Susan  
 Throckmorton, Nancy  
 Trumbo, Gwen  
 Walker, Mimi  
 Walker, Barbara  
 Waugh, William  
 Williams, Bethany  
 Williams, Jane  
 Wilson, Gracie  
 Wilson, Jo Ann  
 Wilson, Lillian  
 Withrow, Clara  
 Wornall, Perry  
 Young, Deulah  
 Young, Libbye

# SEVENTH AND EIGHTH GRADE OFFICERS

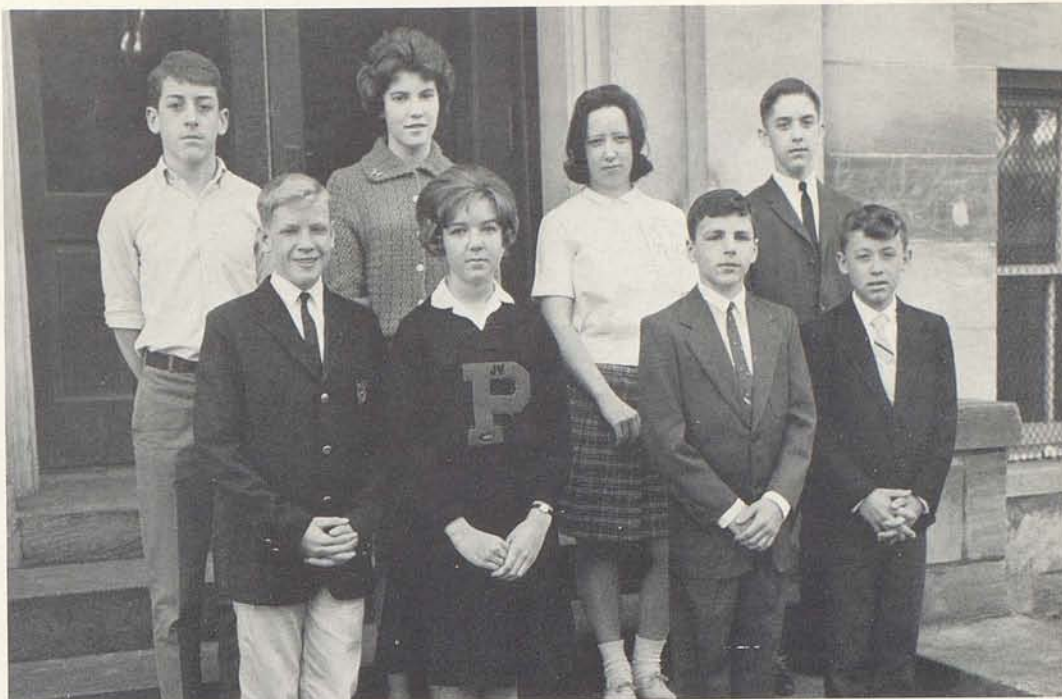

## SEVENTH GRADE

President . . . . . Preston Day  
Vice-President . . . . . Monte King  
Secretary . . . . . Patsy Murphy  
Treasurer . . . . . James Lovell

## EIGHTH GRADE

President . . . . . Mark Mulholland  
Vice-President . . . . . Ronnie Banta  
Secretary . . . . . Sandra Jordan  
Treasurer . . . . . Barbara Smith



# FRESHMAN CLASS OFFICERS

President  
Amelia (Mimi) Walker  
Vice-President  
Paul Biddle  
Secretary  
Carolyn Baber  
Treasurer  
Keith Walker

# EIGHTH GRADE

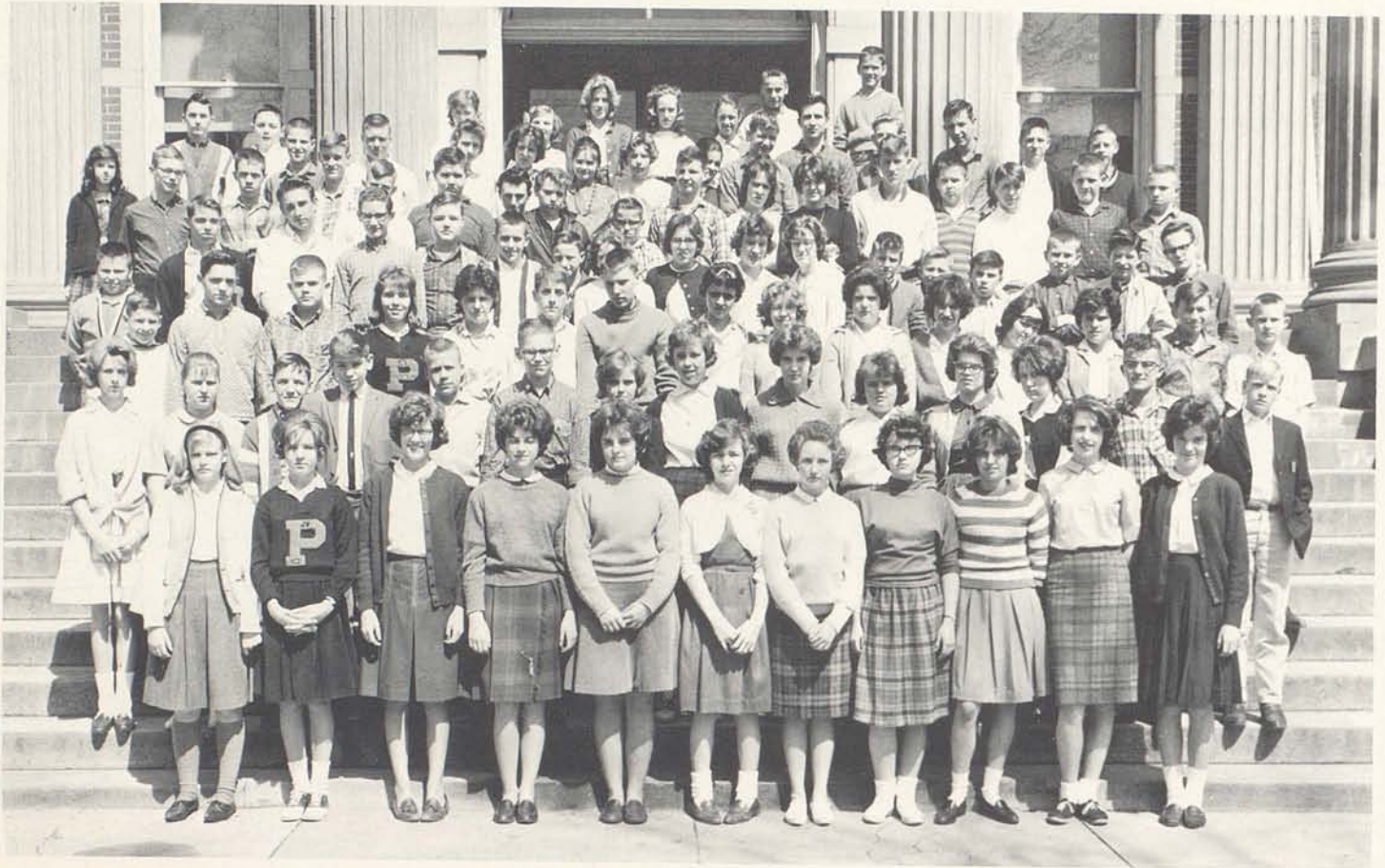

Alexander, Marsha  
 Alexander, Richard  
 Armstrong, Shelby  
 Bailey, Leroy  
 Baker, Maxine  
 Banta, Ronald  
 Barr, Jamie  
 Bell, John  
 Bennett, Barbara  
 Benton, Sallie  
 Biddle, Marilyn  
 Bishop, Dickie  
 Blake, Paula  
 Blake, Rebecca  
 Blankenship, Beverly  
 Boaz, Ronald  
 Bratton, Emily  
 Bruner, Judith  
 Buchanan, Stanley  
 Bullock, Mary  
 Burke, Diana  
 Burns, Diana

Campbell, Wayne  
 Carpenter, Linda  
 Christopher, Mary  
 Christopher, Vikki  
 Clevenger, Billy  
 Clough, James  
 Collins, Frank  
 Criswell, Alvin  
 Culbertson, Glen  
 Current, Eloise  
 Davis, Suzanne  
 Dotson, Marsha  
 Dunn, Ronald  
 Edwards, Patricia  
 Fields, Charles  
 Frye, Stanley  
 Gaitskill, Russell  
 Gaunce, Michael  
 Gray, Rose  
 Hiley, Terry  
 Herrington, William  
 Hudnall, Brenda

Insko, James  
 Isgrig, Wilma  
 Jordan, Sandra  
 Link, Larry  
 Linville, James  
 Long, Virginia  
 Lucas, Larry  
 Mucky, Marcia  
 Lusk, Martha  
 McCarty, Donnie  
 McClure, Nancy  
 McCord, Naomi  
 McCord, Samuel  
 McKinney, Darlene  
 McMaine, Ronald  
 Mann, Charles  
 Markham, George  
 Mattox, Stanley  
 Miles, Ollie  
 Miller, Linda  
 Miller, Vernon  
 Mitchell, Birdie

Mitchell, Paula  
 Mitchell, Terry  
 Morrison, Ronald  
 Mulholland, Mark  
 Myers, Howard  
 Nolen, Willie  
 Oliver, Barbara  
 Ormsby, Gary  
 Overholser, Roy  
 Patrick, Jean  
 Pelfrey, Arnold  
 Perkins, Allan  
 Peters, Leona  
 Puckett, James  
 Reed, Bonnie  
 Reynolds, Mary  
 Richardson, Ollie  
 Riggs, Donald  
 Roe, Sandra  
 Rogers, Dorothy  
 Roller, Sheila  
 Seltzer, William

Smith, Barbara  
 Spivey, Marsha  
 Stanfield, Ronald  
 Stanfield, Winnford  
 Thomas, Robert  
 Thomas, Kenneth  
 Toadvine, Ronald  
 Tubbs, Deborah  
 Tye, Dowell  
 Vickers, Ann  
 Wagoner, Donald  
 Wagoner, Linda  
 Wells, Gayle  
 Wells, James  
 Westfall, Richard  
 Williams, Jimmy  
 Wilson, Sims  
 Worthington, Bonnie  
 Worthington, Beth  
 Wright, Marjorie

# SEVENTH GRADE



Abner, Michael  
 Allen, James  
 Allen, Morgan  
 Arnold, Delores  
 Baber, Paul  
 Baber, Robert  
 Baber, Roy  
 Bailey, Brenda  
 Baker, Bonnie  
 Bellamy, Doris  
 Bills, Charlotte  
 Blake, Howard  
 Bramel, Doris  
 Bretz, Carolyn  
 Brown, Vicky  
 Browning, Larry  
 Bryant, Mary  
 Buchanan, Sandra  
 Buckler, Glenn  
 Burns, Eddie  
 Burton, Robert  
 Bussell, Ronald  
 Campbell, Lavinia  
 Carpenter, Paul  
 Carpenter, Peggy

Caswell, Janet  
 Clark, Linda  
 Clem, Arthur  
 Coleman, James  
 Collins, Sue  
 Cook, Proctor  
 Copeland, Patricia  
 Crouch, Walter  
 Cummins, Georgie  
 Davis, Beverly  
 Day, Philip  
 Dotson, Vernon  
 Edington, Robert  
 English, Donnie  
 Faris, Kelly  
 Forsythe, Robert  
 Fletcher, Gilbert  
 Francis, Paula  
 Fryman, Vicky  
 Garrison, Leonard  
 Gaunce, Howard  
 Goode, Kathryn  
 Green, Dariel  
 Greenlee, James  
 Gudgell, Charles

Hafley, Patricia  
 Hamm, Phyllis  
 Harney, Linda  
 Harney, Robert  
 Hedges, William  
 Henson, Janet  
 Herrington, Linda  
 Hough, Lindsay  
 Hull, Joan  
 Hunt, Gary  
 Johnson, Pamela  
 Johnston, Anna  
 Jolly, Katrina  
 Jones, Billy  
 Kendall, Darrell  
 King, Monte  
 Kissick, George  
 Kiser, Woodrow  
 Linville, Thomas  
 Long, Jerry  
 Lovell, James  
 McCarty, Janet  
 McCoy, Jewell  
 McRoberts, Darrell  
 Margolen, Gus

Markland, Linda  
 Markland, Louise  
 Markland, Phyllis  
 Martin, Darlean  
 Mays, Philip  
 Mitchell, Danny  
 Mitchell, Sally  
 Mitchell, Sammy  
 Morefield, Roger  
 Murphy, Patsy  
 Nolen, Jerry  
 Oldson, Billie  
 Overholser, Robert  
 Pennington, Estill  
 Pelfrey, Sheila  
 Powell, Joy  
 Pridemore, Ray  
 Puckett, Brenda  
 Puckett, Danny  
 Puckett, Katherine  
 Pumphrey, Ben  
 Rankin, Gaylen  
 Reed, Dianna  
 Robinson, Thomas  
 Sadler, Katherine

Sadler, Marian  
 Sageser, Gerald  
 Scott, Fletcher  
 Sharon, Leshia  
 Shrout, Wanda  
 Smits, John Ottis  
 Sparks, Keith  
 Speakes, Nancye  
 Stiwell, Vernon  
 Tipton, Janice  
 Tubbs, Steve  
 Turner, Roy  
 Vickers, Paul  
 Wagoner, Linda  
 Watson, Tom  
 Waugh, Dudley  
 Weigott, Robert  
 White, Donna  
 Whitt, Larry  
 Williams, Thomas  
 Wilson, Stella  
 Wyatt, Evelyn  
 Young, Owen

# CANDID SHOTS



FHA

FRENCH  
&  
SPANISH

LATIN  
CLUB

Beta

N.F.L.

CO-ED-Y

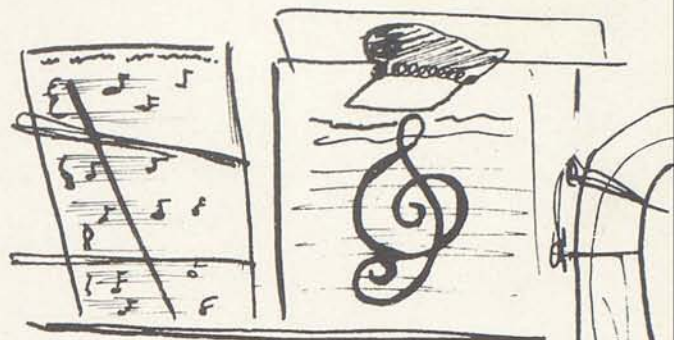

ACTIVITIES

# BETA CLUB



FRONT ROW, Left to Right: Jane Woods, Brenda Jackson, Hazel Burden, Stephanie McKinney, Ann Baldwin. SECOND ROW: Carol Martin, Barbara Bushnell, Brenda Guy, Marietta Copeland, Pat Watson, Carol Mastin. THIRD ROW: Mr. Lawrence Stamper, sponsor; Lonnie Owens, Frank McCracken, Tommy Bishop, Ferguson Taylor, Chester Kendall, Trotter Brown.

## ACHIEVEMENTS

The Beta Club is composed of approved students of a high academic standing. The officers for this year are: Carol Mastin, President; Frank McCracken, Vice-President; Ferguson Taylor, Secretary; Grenda Guy, Treasurer. Annually a convention is held in Louisville. This year we ran Hazel Burden for Vice-President and Brenda Guy was State Secretary. During the year we had concessions at several of the Basketball games. We are also a member of the Bourbon Beta Council. Mr. Stamper is our sponsor.





## NATIONAL FORENSIC LEAGUE

Speech Club members who earn 25 points are automatically in the N. F. L. Four degrees may be earned in this organization: (1) The merit is acquired when a member earns 25 points. (2) The degree of Honor is acquired when 75 points are earned. (3) The degree of Excellence is acquired when a member earns 150 points. (4) The degree of Distinction when 250 points are earned. The NFL is a national organization. The Paris Speech Club is sponsored by Miss Zerelda Noland and Mrs. Tom Clay.

## SPEECH CLUB

The Speech Club is composed of students interested in public speaking and dramatics. The Officers are: Jon Frederick, President; Sarah Coleman, Vice-President; Hazel Burden, Secretary; Helen Burden, Treasurer.

During the year we attend speech meets at different schools. We, also, send representatives to the Regional Speech Meet and to the State Meet. Our sponsors are Miss Zerelda Noland, Mrs. Tom Clay and Mr. Ted Urban.



# PEP CLUB



## OFFICERS



The Pep Club is open to all students. Its purpose is to stimulate school spirit and to support the Greyhounds. The officers are Linda Florence, President; Brenda Guy, Vice-president; and Jon Fredrick, Secretary-Treasurer. The Pep Club sponsored the Victory Hop for the football team and worked for a successful basketball homecoming. The club sponsor is Mr. Ben Pumphrey.





# ACHIEVEMENTS

## LATIN CLUB

The Latin Club is made up of those students who have an approved standing in Latin II, III, IV. The club has four officers: Tommy Eads, President; Marietta Copeland, Vice-President; Pat Watson, Secretary; and Brenda Guy, Treasurer. Meetings are held once a month. The highlight of the year is a Roman Banquet, where each member represents a character in Roman Literature. Miss Gilbert Lavin is the sponsor.

# ACHIEVEMENTS

## FRENCH AND SPANISH CLUB

The French and Spanish Club is composed of those students in first and second year French and Spanish. The officers for this year are Barbara Bushnell, President; Fergie Taylor, Vice-President; and Brenda Guy, Secretary-Treasurer. Meetings are held once a month this year we have heard several notable speakers who have toured abroad. Miss Betsy Brooks Woodford is the sponsor.



# CHOIR



FRONT ROW, Left to Right: Sue Rankin, Barbara Rushnell, Dona Tipton, Susan Tipton. SECOND ROW: Doris Harney, Sandy Thompson, T. A. Siwicki, director; Diana Ratcliff, Sue Horsley. THIRD ROW: Larry Grimes, Ann Gardner, Marvin Ingles. FOURTH ROW: Donald Link, Glenn Jolly, Mike Morgan, Jon Frederick.

# BOY'S CHOIR



FRONT ROW, Left to Right: Marvin Ingles, Doris Harney, accompanist; Larry Grimes. SECOND ROW: Donald Link, Glenn Jolly, Mike Morgan, Jon Frederick.

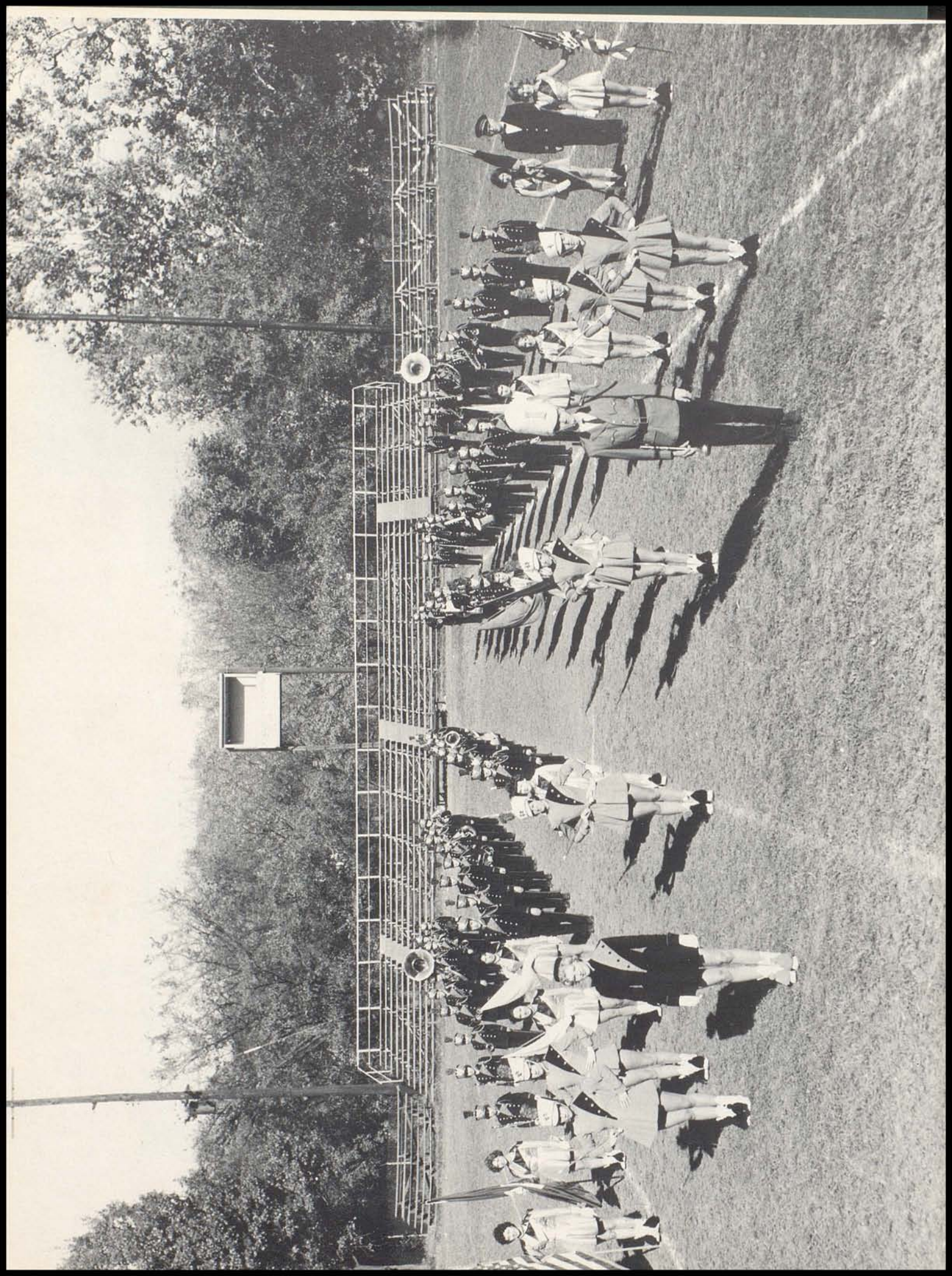

## FLAG BEARERS



FRONT ROW, Left to Right: Ann Baldwin, Susan Hukill, Glenda Harney, Brenda Harper, Drudy Butler, Patty Watson. SECOND ROW: Mary Lou Coleman, Carolyn Baber, Pam Feeback, Barbara Walker, Sissy Baldwin, Sarah Coleman.

## BAND MAJORETTES



Lee Bell, Kay Speakes, Ann Gardner, Jill Smits, Sue Horsley, Linda Florence, Marilyn Merringer.

# PARIS HIGH DRILL TEAM



Captain: Pam Williams. FIRST ROW: Helen Burden, Donna Duvall, Rodna Christopher, Kay Agee, Floarine Fisher. SECOND ROW: Kaye Pridemore, Donna Hadley, Cathy Cummins, Paulette Feeback, Judy Oldson. THIRD ROW: Eileen Stephens, Mary Louise Ferguson, Pat Clark. FOURTH ROW: Julie Adair, Susie Tipton, Linda Burns, Shelby Bishop, Toni Bowling.

## AROUND

## P.H.S.



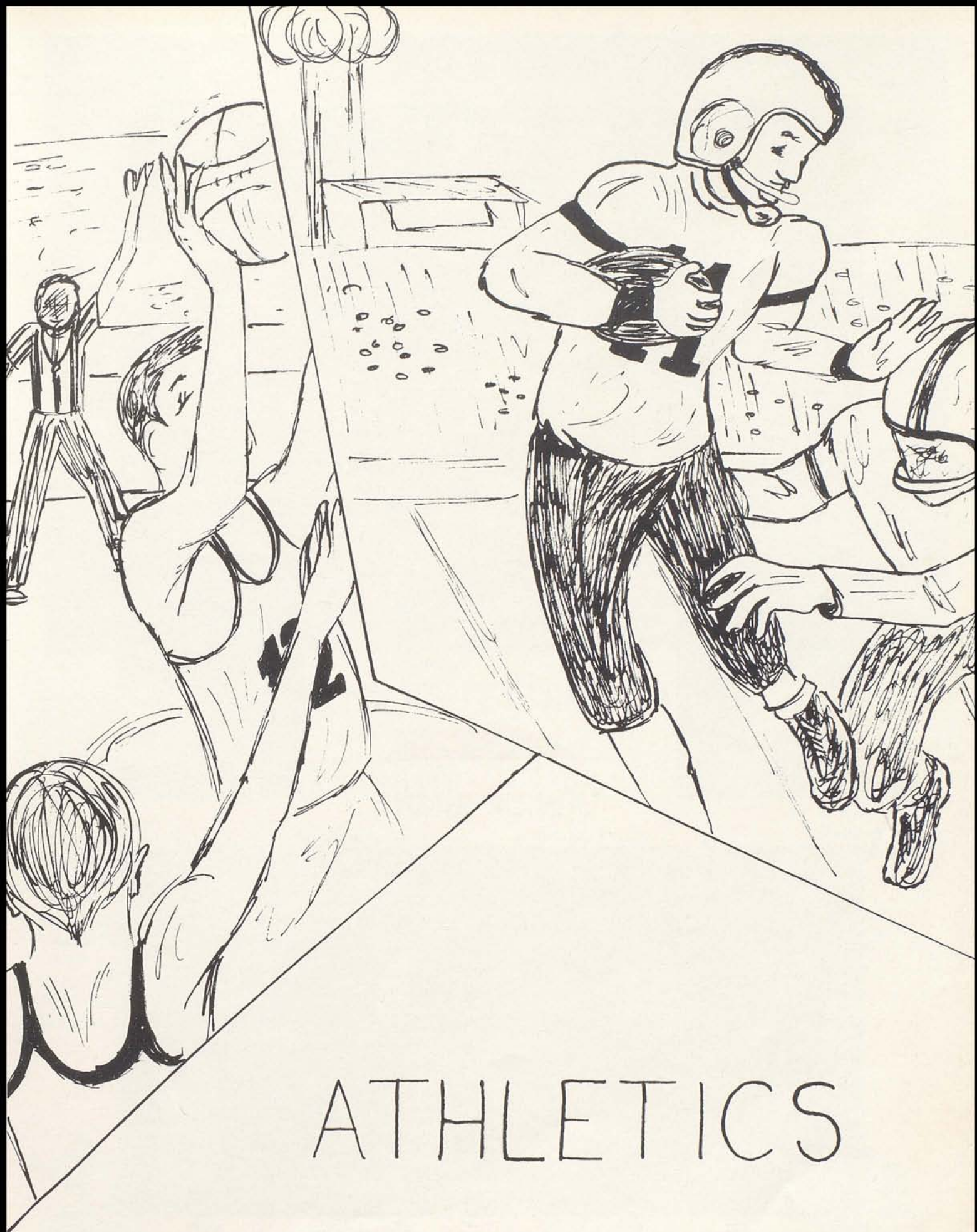

# CHEERLEADERS



FRONT ROW, Left to Right: Betty Kelley, Julie Adair, Pat Watson. SECOND ROW: Helen Burden, Brenda Guy, Drudy Butler.



Brenda Guy

## SENIORS

Drudy Butler



## JUNIOR HIGH



Sandra Jordan, Jo Ann Courtney, Nancy Speakes, Joyce Davis, Vicki Christopher, Barbara Walker.



## SENIOR LETTERMEN

### FOOTBALL

Tommy Eads, Captain  
 Fergie Taylor  
 Skip Caywood  
 Bobby McCarty  
 Mac McCracken  
 Tommy Shout  
 Chester Kendall  
 Herbie Brin  
 Guy Ormsby\*  
 Larry Garrison\*

### BASKETBALL

Tommy Eads, Captain  
 Frank Williams, Captain  
 David Courtney, Captain  
 Guy Ormsby\*, Captain

### TRACK

Tommy Eads  
 Herbie Brin  
 Bobby McCarty

### BASEBALL

Jimmy Toadvine  
 Guy Ormsby\*

\*Absent When Picture Was Taken.

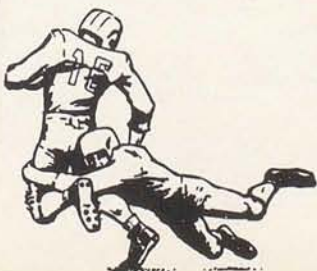

# VARSITY FOOTBALL TEAM



FRONT ROW, Left to Right: Guy Ormsby, Del Carr, Tommy Clark, Bobby Markham, Tommy Eads, Chester Kendall, Herbie Brin, Mike Barnes, Fergie Taylor. SECOND ROW: Jim Forsythe, H. C. Morris, David Collier, Jim Shipp, Bill Bradford, Richard Eads, Tom Atkinson, Danny McKinney, Tommy Benton. THIRD ROW: Ben Pumphrey, Coach; Benton Day, John Tolson, Jack Hildreth, Skip Caywood, Phil Showalter, Mickey Markham, Bill Barlow, Frank McCracken, Bernie Correll, Coach.

## SCORES

	WE	THEY
Carlisle	35	0
Georgetown	32	0
Bryan Station	12	13
Mt. Sterling	19	27
Irvine	27	13

	WE	THEY
Frankfort	14	7
Paris Western	58	0
Lancaster	39	7
Boone County	14	33
Jessamine County	6	20

# JUNIOR HIGH FOOTBALL TEAM



FRONT ROW, Left to Right: Steve Lewis, Stanley Jordan, Mickie Markham, Dennis Hinkle, Jerry Allen, Benton Day, Roy Baber, Bob Forsythe, Ollie Miles. SECOND ROW: Emil Cook, Frankie Collins, Paul Biddle, Kenny Kendall, Harrison Rankin, Gus Margolen, Dudley Crouch; Ronnie Toadvine; Boardman Huff, Preston Day, Ronald Dunn, Larry Link, Manager. LAST ROW: Ben Pumphery, Head Coach; Eddie Insko, G.G. Criswell, Alex Shipp, Gary Ormsby, David Bannister, Jamie Barr, Charles Mann, Ben Pumphery III, Jimmy Lovell, Dowell Tye, Paul Patrick, Junior High Football Coach.

## RECORD

OPPONENTS	WE	THEY
Frankfort	20	7
Richmond Madison-Model	1	0
Mt. Sterling	20	7
Georgetown	27	14
M. M. I.	32	6
Versailles	13	12

In this space I would like to pay a special bit of praise to the coach of this team. Mr. Patrick, I wish you the best of luck in the future and I hope that this will not be the last championship that you win. Keep up the great work.

## C.K.C. CHAMPS



# GOLF



# BASKE T BALL

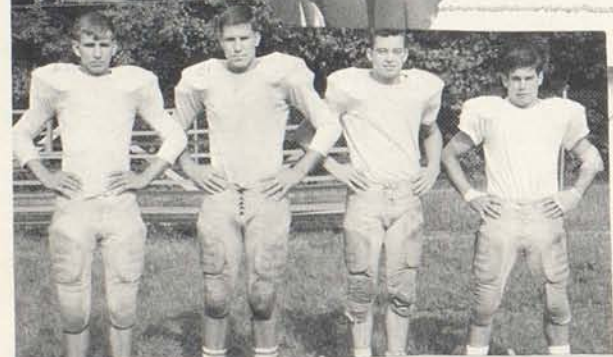

# FOOT BALL



# TRACK

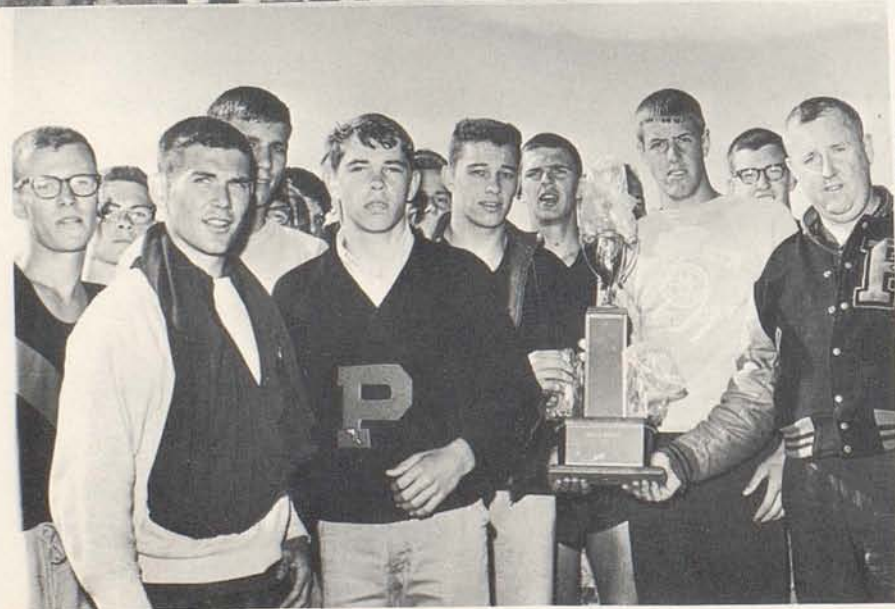

# FOOTBALL QUEEN



Betty Kelly



Jane Williams



Dabney Mulholland



Football Queen.....Joan Thornton



Brenda Harper



Patty Watson



Bitsy Watson



Dabney Mulholland



Julie Adair



Basketball Queen.....Glenda Harney

HOMECOMING QUEENS

# BASKETBALL QUEEN



Tommy Eads  
Three Year Letterman

Guy Ormsby  
Three Year Letterman  
All C. K. C.



SENIOR

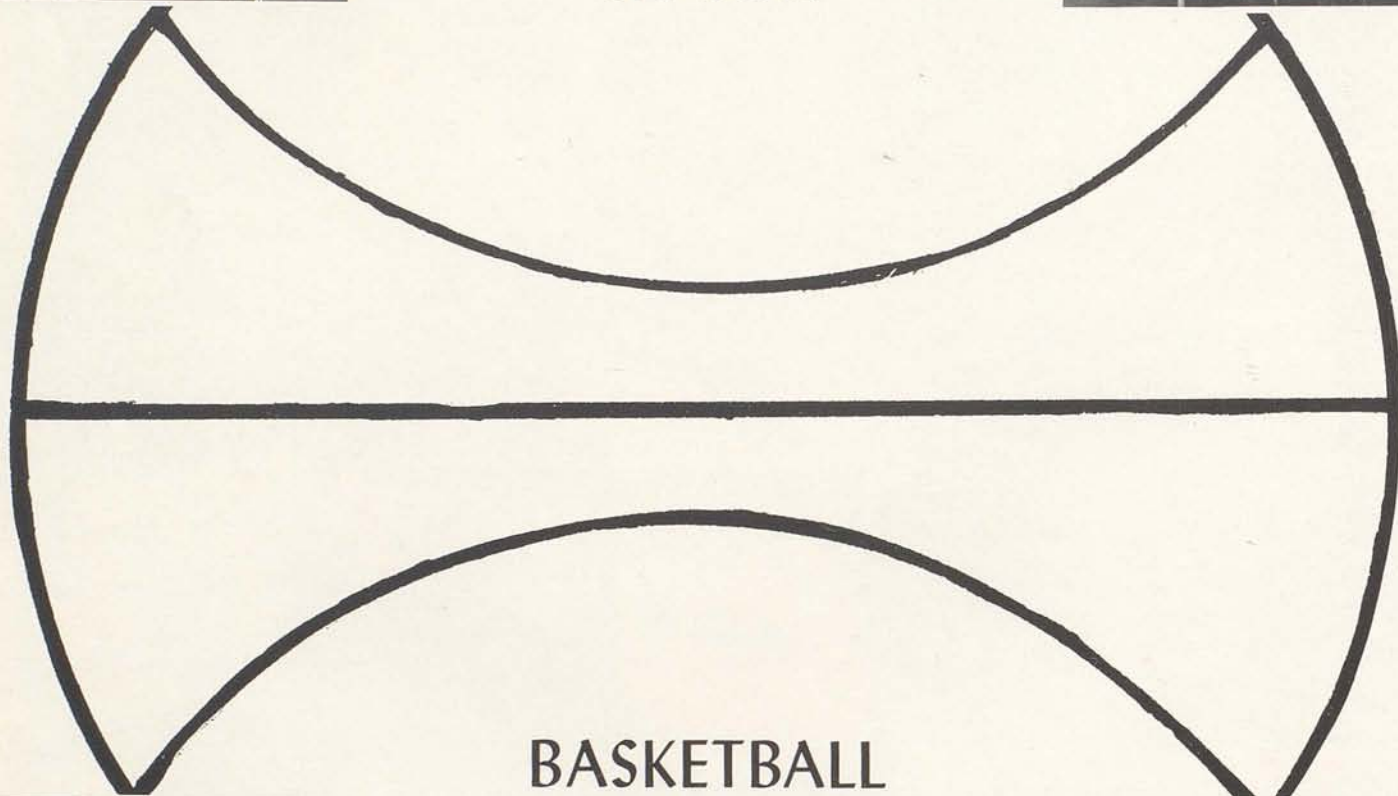

BASKETBALL



David Courtney  
Two Year Letterman

Frank Williams  
Two Year Letterman



# VARSITY BASKETBALL TEAM



FRONT ROW, Left to Right: Guy Ormsby, Tommy Eads, Eugene (Jeep) Clark, Coach; Frank Williams, David Courtney. SECOND ROW: Lonnie Owens, Phil Owens, Whit Criswell, Jack Hildreth. THIRD ROW: Emil Cook, Manager; David Collier, Charles Hall, Tommy Atkinson, Billy Jordan, Proctor Cook, Manager.

## RECORD

	WE	THEY
Marysville St. Patrick	59	41
Jessamine County	64	45
Carlisle	66	42
Bourbon County	37	33
Madison	66	63
Mason County	33	44
Carlisle	69	39
Junction City (H. I. T.)	74	77
Pendleton County	42	32
Georgetown	56	31
Nicholas County	68	47
District Tournament		
Nicholas County	51	35
North Middletown	50	48
Bourbon County	31	58

	WE	THEY
Henry Clay	41	44
Bourbon County	37	59
North Middletown	63	55
MMI	33	27
Frankfort (CKC)	43	53
Maysville	50	55
Mt. Sterling	55	67
Georgetown	57	38
Lexington Catholic	45	55
Lexington Lafayette	50	64
Bracken County	58	50
Regional Tournament		
Harrison County	36	71

## "B" TEAM BASKETBALL



FRONT ROW, Left to Right: Emil Cook, Manager; Dwight Dotson, Marion McCarty, Nicky Fletcher, Kenny Kendall, Perry Wornall, Proctor Cook, Manager. SECOND ROW: David Bannister, Ray Berry, Keith Brunner, Robert Liter, Bill Daughtery, David Woodford.

## GOLF TEAM



FRONT ROW, Left to Right: David Woodford, Paul Biddle, Jimmy Ship, Ben Basone, G. G. Criswell. Coached by Paul Patrick.

# PARIS HIGH TRACK TEAM



FRONT ROW, Left to Right: B. Pumphrey, R. Stanfield, D. Bell, J. Insko, P. Day, R. Baber, J. Lovell, M. Mulholland, Ben Pumphrey, Coach. SECOND ROW: B. Bradford, T. Clark, B. Markham, G. Coleman, D. Santen, E. Gray, D. Bannister, B. Day, C. Baldwin. THIRD ROW: J. Allen, L. Owens, J. Forsythe, J. Flandreau, S. Lewis, M. Osborne, B. Hawkins, T. Eads. FOURTH ROW: M. Markham, B. McCarty, P. Showalter, J. Lantern, D. McKinney, H. Brin, B. Asbury. Managers, D. Worthington, R. Shuman, and B. Weigott.

# GIRLS TRACK TEAM



FRONT ROW, Left to Right: Flourine Fisher, Charlotte Terry, Jill Smits, Edna Allen. SECOND ROW: Loretta Robinson, Jo Anne McFarland, Mary Ferguson, Eileen Stephenson, Marlyn Frye. THIRD ROW: Connie Daniels, Mimi Walker, Julie Adair.

# BASEBALL TEAM



FRONT ROW, Left to Right: Nicky Fletcher, Charlie Parsons, Jimmy Toadvine, Monty King, Nelson Farris, Roger McFarland, Billy Jordan, Tommy Atkinson. SECOND ROW: Kenny Kendall, Phil Owens, Stanley Jordan, Jamie Barr, Emil Cook, Ronnie Toadvine, Del Carr. THIRD ROW: Proctor Cook, Gary Ormsby, Wayne Kendall, Keith Brunner, Roy Overholser, Kenneth Clemons, Larry Davis, Ronald Garrison. FOURTH ROW: Coach Eugene (Jeep) Clark, Dudley Crouch.

## RECORD

Paris	6	Tollesboro	1
"	12	M. M. I.	4
"	13	M. M. I.	0
"	6	Madison	5
"	4	Georgetown	12
"	10	Versailles	7
"	3	Madison Central	6
"	10	Madison	8
"	17	Carlisle	0
"	8	Georgetown	0
"	12	Versailles	6
"	5	Frankfort	2
"	4	Frankfort	7

\*\*\*\*\*

### DISTRICT

Paris	2	Nicholas Co.	1
"	16	Harrison Co.	2
"	28	Paris Western	4

### REGIONAL

Paris	2	Harrodsburg	3
-------	---	-------------	---



Guy Ormsby  
West Point,  
Appointee  
Senior



James Toadvine  
Senior  
Catcher



Latin  
Lovers?



Modern jazz!



D-u-u-u



Whose in the  
wrong room?



Get set--GO



Whistler's mawl



Who's speedy now?



The Big B!



THE BIG BAND!



The three stooges-plus



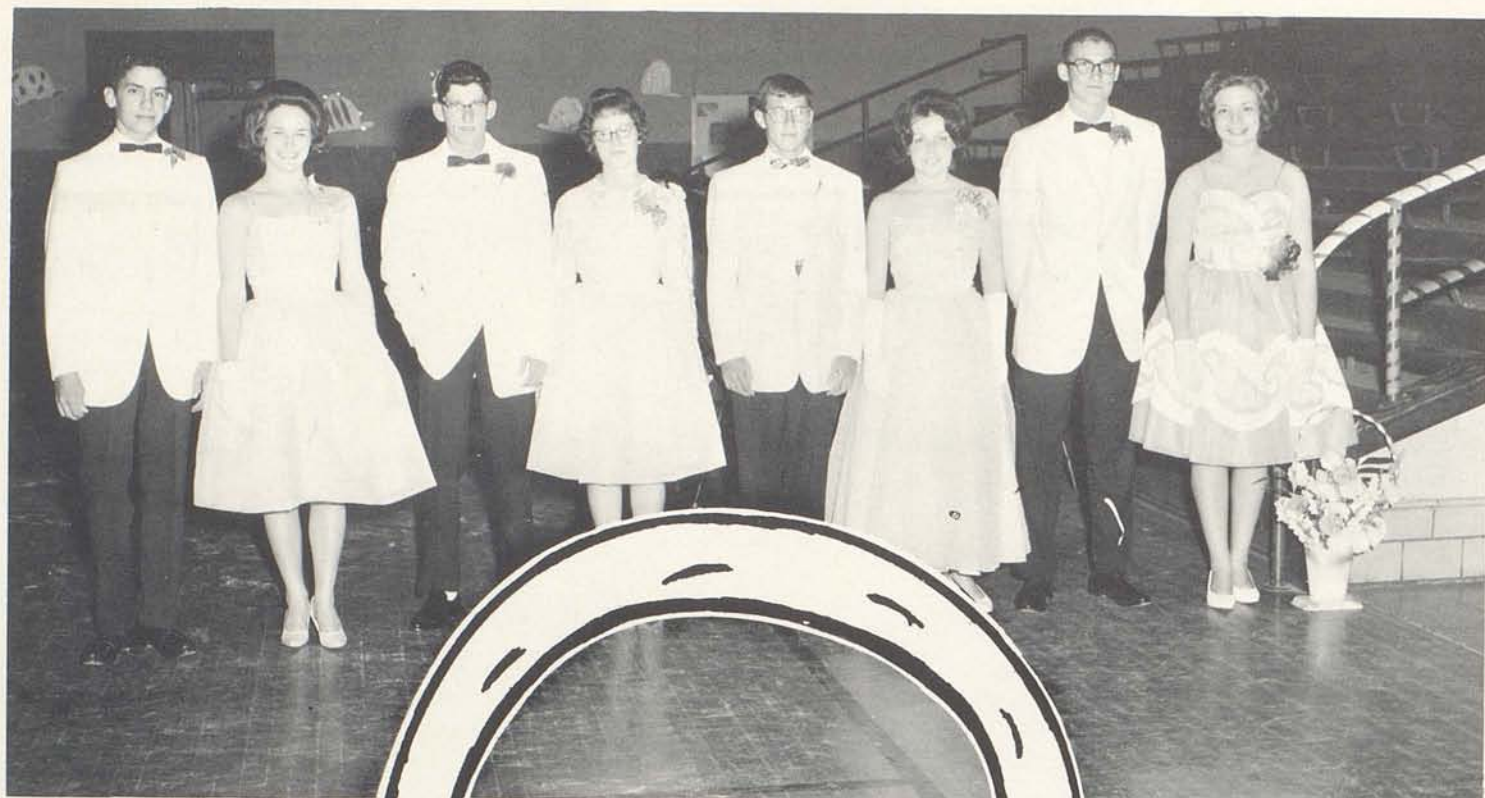

George Boling  
Glenda Harney  
Ronald Garrison  
Brenda Jackson

Lonnie Owens  
Nancy Smart  
Bill Burris  
Pat Watson

## DERBY BALL



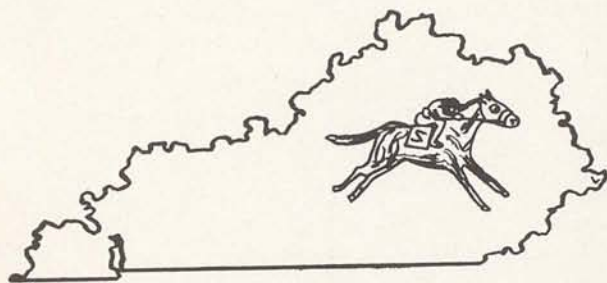
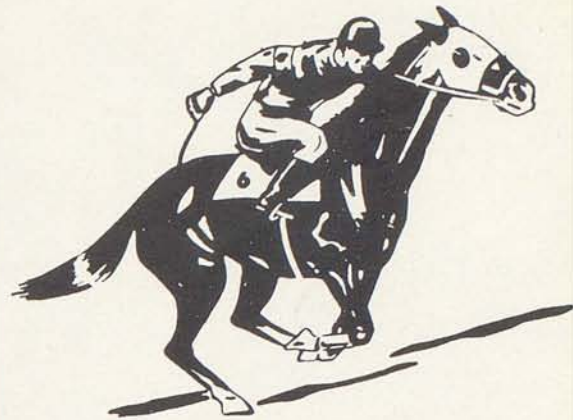



## "YOU CAN'T TAKE IT WITH YOU"

### CAST

Martin Vanderhof . . . . .	Chester Kendall
Mr. DePinna . . . . .	Tommy Bishop
Mr. Kolenhov . . . . .	Frank McCracken
Penny Sycamore . . . . .	Brenda Guy
Paul Sycamore . . . . .	Fergie Taylor
Alice Sycamore . . . . .	Marietta Copeland
Essie Carmichael . . . . .	Drudy Butlar
Ed Carmichael . . . . .	Robert McCarty
Reba . . . . .	Judy Haddix
Donald . . . . .	Jon Fredrick
Tony Kirby . . . . .	Tommy Eads
Mr. Kirby . . . . .	Skip Caywood
Mrs. Kirby . . . . .	Glenda Harney
Gay Wellington . . . . .	Carol Mastin
Grand Duchess Olga Catrina . . . . .	Linda Florence
Mr. Henderson . . . . .	Bernd Ruhl
1st "J" Man . . . . .	Frank Williams
2nd "J" Man . . . . .	Buddy Parrent

Those Seniors who did not have parts in the play did a great job backstage. To these people go a great deal of credit for the success of our 1963 Senior Class Play.

### PRODUCER AND DIRECTOR

Our play was produced and directed by two swell people without whom our play would have been a complete flop. To these two go the most credit.

Miss Zerelda Noland and Mr. Ted Urban.



# SENIOR CLASS WILL

TOMMY BISHOP leaves his ability to write poems to Trotter Brown.  
MARY LOU COLEMAN leaves her ability to go steady for seven years to Anne Baldwin.  
HERBIE BRIN leaves his track shoes to Sissy Baldwin.  
MARIETTA COPELAND leaves his ability to be an executive to Doris Harney.  
BARBIE BUSHNELL leaves her D.A.R. award to Mr. Stamper.  
DAVID COURTNEY leaves his hatchet to Nelson Farris to thin out his forest.  
DRUDY BUTLER leaves her cheerleader's uniform to Bruce Asbury.  
JOHNNY DOTSON leaves his loud exhausts and screeching tires to Joe Endris.  
SKIP CAYWOOD leaves his ability to do the twist and read hot rod magazines in English class to Jack Flandreau.  
LINDA FLORENCE leaves her ten pound baton to Marilyn Merringer.  
JOHN FREDERICK leaves his days of wine, women, and song to Lonnie Owens.  
ANN GARDNER leaves her art of telling jokes to Jenny Webber.  
MARSHALL GRAY leaves his primer paint job to Larry Frederick.  
KITTY GREER leaves her booklet on Senior girls dating younger boys to Becky Swinford.  
BRENDA GUY leaves her dramatic acting ability to Dovie Robinson.  
JUDY HADDIX leaves her good study habits to Stephanie McKinney.  
GLENDA HARNEY leaves her interest in boys to Brenda Jackson.  
BRENDA HARPER leaves her seat on the train that Jesse James robbed to Betty Kelley.  
LANCE ERLEY leaves his magician tricks to George Boling.  
BUDDY PARRENT leaves his subscription of PLAYBOY magazine to Donald Roe.  
DIANA RATCLIFF leaves her walk to Clara Sutton.  
SUE HORSLEY leaves her locker to Bitsy Watson and Charles Hall.  
SUSAN HUKILL leaves her crying towel for moving up exercises to Jane Woods.  
BECKY JOHNSON leaves her bookkeeping award to Betsy Sutton.  
MARSHALL JOHNSON leaves his ability to be quiet in class to Jimmy McElroy.  
CHESTER KENDALL leaves his ability to tag along behind girls to David Santen.  
ROGER LAWRENCE leaves his experience of playing the guitar to James Nelson Sumpter.  
DONALD LINK leaves his black coffee and cold towel to Joe Tobin.  
VIRGINIA LINK leaves her long hair to Miss Isgrig.  
DORCAS LUCKY leaves her promptness of arriving at school on time to Richard Eads.  
ROBERT McCARTY leaves his ability to rob cradles to Monte King.  
MAC McCracken leaves 50 lbs. of muscle to Charles Hall.  
CAROL MARTIN leaves her treasured French book to Hazel Burden.  
CAROL MASTIN leaves her speediness and her pal Fergie Taylor to Edna Allen.  
GUY ORMSBY leaves his palomino named "Jane" to Emil Cook.  
TOMMY EADS leaves his ability to say, "I love you, I love you, I love you!" to Bobby Markham.  
BERNIE RUHL leaves his autographed copy of the "Birds" by Alfred Hitchcock to Mike Morgan.  
TOMMY SHOUT leaves his position at the A. & P. to Gary Coleman.  
FERGIE TAYLOR leaves his extra dab of Bryle Cream to Keith Brunner.  
JIMMY TOADVINE leaves his ability to drive the North Middletown Road to Nelson Farris.  
JOAN THORNTON leaves her ability to go with older boys to Pat Watson.  
FRANK WILLIAMS leaves his dog bone to Billy Jordan for his nose.



# SENIOR CLASS PROPHECY

MISS DRUDIE BUTLER is now a ballet dancer appearing at Carnegie Hall. Luckily she is on tour for she is trying to get rid of all of those younger men following her around.

MISS ANN GARDNER, one of the great comics of our class, has just beaten Red Skelton for the title of Comic of the Year with her TV program, "Gardner's Ha Ha Hour."

The former MISS SUSAN HUKILL and her husband MR. FRANK McCracken, JR. have become the most widely known couple for their advertisement of Metracal--the "before" and "after".

MISS CAROL MARTIN has now opened a flower shop specializing in roses --"Dandy Roses".

MR. CHESTER KENDALL is President of the Company that manufactures long "Johns".

MISS BRENDA GUY is now taking typing lessons for her role as Penny in the new Broadway production of "You Can't Take It With You." But Brenda still thinks you can!

MISS LINDA FLORENCE is now the physical education director at Paris High where, strange as it may seem a '59 Pontiac convertible STILL pulls up in front at 3:15.

MR. ROGER LAWRENCE has left his position with the Four Dimensions and has formed his own band which is now playing at the Peppermint Lounge in New York. They are known as "The Roger Dodger Five."

MR. DAVID COURTNEY is now a world reknown authority on the art of fishing. He's invented a new way of catching fish with hatchets.

MR. DONALD LINK has recently purchased a chewing-gum factory known as "Linktyne Chewing-Gum, Inc." He sells his new gum to school students at a discount.

MISS REBECCA JOHNSON is now head bookkeeper at a new company here in town known as Highlander and Cameron.

MISS CAROL MASTIN, while not in training for the 1976 Olympics, is a top entertainer in Las Vegas. She got her experience in the 1963 Senior Play.

MISS DORCAS LUCKY is now Vice-President of the Campbell Soup Company.

MR. JOHNNY DOTSON has won the 1970 Indianapolis 500 in his Imperial Gas Special.

MR. LANCE ERLEY is now a professional hypnotist. His chief materials are matches and sarcers and victims like Mac McCracken.

After graduation MISS GLENDA HARNEY felt so lonely with none of the boys around that she started the first lonely hearts club in Bourbon County.

MR. BOBBY McCARTY, married to the former Miss Judy Oldson, now owns his own farm. While not pushing the plow, he teaches his sons how to hurdle the fences.

MR. TOMMY EADS now owns his own company where he manufactures "Eads' Wishing Wells."

MR. BERNIE RUHL is now head mystery writer for Alfred Hitchcock.

MR. JIMMY TOADVINE is now head catcher for the "Cincinnati Reds."

MISS BRENDA HARPER has become America's first billionaireess by manufacturing "Harper's Frigid Refrigerators". With her vast riches she has purchased homes in Bourbon, Harrison, Scott, and Montgomery Counties.

# SENIOR CLASS PROPHECY

MR. TOMMY SHOUT after becoming major stockholder in A. & P. and traveling around the world to find his love, finally has come back to Bourbon County to continue his High School courtship of Miss Libby Fister.

MISS VIRGINIA LINK will soon be changing her name and she will take over the position as co-president of Johnson & Johnson.

MR. BUDDY PARRENT is now head of the Bicycle-Built-For-Two department of the Schwinn Bicycle Corporation.

The former MISS JOAN THORNTON with her husband Mr. Bill Ferguson now owns one of the largest farms in Central Kentucky. Their daughter after winning the Bourbon Co. Tobacco Queen Contest, Football Homecoming Queen, and being elected Band Sponsor, is now competing in the Miss America Pageant.

MISS DIANA RATCLIFF has just been promoted head secretary of IBM. We wondered about this until we discovered her motto--IBM--"I Baffle Men."

MR. SKIP CAYWOOD is now head of the Firestone Tire Co. and has just published a new book complete with demonstrations on how to change a tire.

MRS. John J. Johns, the former MISS JUDY HADDIX, has now retired from teaching advanced chemistry to take care of her three sons, Frederick, Mallany, and Culbertson, who all attend MMI.

MR. TOMMY BISHOP after graduating from college has now become a professional fisherman.

MR. HERBERT BRIN has just been appointed by the chief fire warden of the U.S. as a personal caretaker of Smoky Bear.

MISS SUE HORSLEY has become an internationally known artist. She and her husband, David Santen, now reside on Claiborne where Sue paints horses and David trains them.

MISS KITTY GREER has a regular job as a professional town crier.

MR. VOLNEY FERGUSON TAYLOR, JR. now heads the "Hexachlorophelamine Hair Tonic Association."

Transylvanis College has now opened a Horse-back riding class on the request of MISS BARBARA BUSHNELL.

MR. GUY ORMSBY is now Field Marshall at West Point and head of the National Football League.

MR. JON FREDERICK after completing his 18th trip around the world has now settled down in New York as the head of the Boy Scouts of America.

MR. MARSHALL JOHNSON is now manufacturing microphones for the quiet students who take English under Miss Noland.

MR. MARSHALL GRAY is now in the trap business. His company makes "Boobie traps."

MISS MARIETTA COPELAND, a new recording star, has just released a new record entitled, "Mother, Please, I'd Rather Do It myself."

MR. FRANK WILLIAMS, president of Phillips 66, has just retired to become Dog Catcher.

MISS MARY LOU COLEMAN is now head nurse at the U.K. Medical Center specializing in "boils."

# CLASS NIGHT



SENIOR

CLINIC





Roger Lawrence  
Donald Link  
Virginia Link  
Dorcas Lucky  
Bobby McCarty  
Frank McCracken  
Carol Martin  
Carol Mastin  
Guy Ormsby  
Coleman Parrent  
Dianne Ratcliff  
Bernd Ruhl  
Thomas Shout  
Ferguson Taylor  
Joan Thornton  
Dona Tipton  
James Toadvine  
Franklin Williams



Compliments of

**HANSLEY MILLS**

"A good place to work."

---

Compliments

of

**BOURBON AGRICULTURAL BANK AND TRUST CO.**

---

Compliments of

**PARIS**

**PRODUCTS DIVISION**

**DURA CORPORATION**

Compliments of  
Westinghouse Appliances

## SCHMIDT CABINETS

Specializing in Custom Kitchens

Phone 987-4395

---

Compliments  
of

TOADVINE & McCRACKEN

Decorating Contractors

---

Compliments  
of

Sam Cummins

CHEVROLET-BUICK CO., INC.

"The Best Place To Trade"

Compliments  
of

WINCHESTER STOCK YARDS

"Sale Every Thursday"

Winchester, Ky.

---

Compliments  
of

GLEN'S DRUG

Reliable Prescriptions

Phone 987-2515

Paris, Ky.

"If it's Lumber,  
Call Our Number

BOURBON LUMBER COMPANY

Phone 987-3040      Paris, Ky.

---

NORA'S CUT & CURL

522 Main Street

Phone 987-2470      Paris, Ky.

Nora Farmer

---

Compliments

of

PEOPLES DEPOSIT BANK & TRUST  
CO.

For Clean, Healthy  
Recreation. We at

BOURBON BOWL

Welcome you students  
of Paris High

---

"LUCKY'S"

Machine Shop

240 Lilleston Avenue

Phone 987-3520      Paris, Ky.

---

Known for Better Value

LERMAN BROTHERS

Cash Department Store

Paris, Ky.

Compliments

of

THE NATIONAL BANK & TRUST COMPANY

Paris, Kentucky

---

Compliments

of

KIRK JEWELERS

714 Main Street

Paris, Kentucky

Now Newer And Bigger To Serve

You Better

Compliments

of

J. J. TUTTLE, INCORPORATED

Contractors

Lexington

Knetucky

---

Compliments

of a

FRIEND

---

Compliments

of

BOARDMAN'S SHOE STORE

SANDY'S ASHLAND SERVICE STATION

MRS. D. LOWRY

DAY'S JEWELRY

Complete Line of Building  
Materials

SHEELER LUMBER COMPANY

Phone 987-4785

West Second Street

Paris Kentucky

---

Compliments

of

Your Paris Radio Station

W K L X

Paris Kentucky

---

Compliments

of

CALVIN TIPTON

General Repair

Roofing, Concrete, and Building

Phone: 987-2839

Compliments

of

BOURBON LAUNDRY  
AND  
DRY CLEANERS

7th Street

Paris Kentucky

---

JERRY'S DRIVE-IN RESTAURANT

- Attractively Styled Dining Rooms  
Complete Children's Menu
- In-Car Curb Service,  
Electronic Ordering System
- Prompt Attention To Telephone  
Carry-Out Orders
- Carry-Out Service For  
Picnics and Parties

Dial: 987-3465  
Lexington Road Paris, Ky.

---



West 8th Street Paris, Ky.

CHESTER C. GRIMES

Good Luck Seniors

RATCLIFF'S GREENHOUSES

1835 So. Main Street  
Paris Kentucky

---

Compliments of

PURCELL'S CABINET SHOP

---

Compliments of

HAMILTON'S SHOES

528 Main Street  
Paris Kentucky

---

Compliments of

RIMER'S GROCERY

308 West 8th Street  
Paris Kentucky

---

BOURBON HARDWARE & IMPLEMENT  
CO.

"The Farmers Store"

420 Main Street  
Paris Kentucky

---

WILSON DRUG COMPANY  
"Ready To Serve You"

Two locations  
Lexington Rd. Phone 987-1257  
Downtown Phone 987-1751

Free Delivery

CHARLES P. COOK & CO.

Frosted & S. & W. Foods

Phone 987-1320  
Paris Kentucky

---

Compliments of

McDANIEL'S FURNITURE STORE

---

Compliments of

DR. & MRS. WILLIAM S. MORGAN

---

Compliments of

LANTERN AND WHITE MOTOR CO.  
Pontiac--Tempest--GMC Trucks

Eighth & High  
Phone 987-4535 Paris, Kentucky

---

Compliments of

CLIFTON MARKET

---

BOURBON HATCHERY

Strauter Harney, Owner

Phone 987-2215 2nd & Pleasant  
Paris, Kentucky

Compliments of  
TOWN AND COUNTRY  
DRESS SHOP  
Main Street

---

EDDIE B. WILLIAMS  
Used Cars--U. S. 68

Phone 987-9460  
Paris Kentucky

---

Compliments of  
HOMER WILSON SERVICE  
STATION

Paris Kentucky

---

DON WELLS 66  
Fast--Courteous  
Dependable Service  
Motor Tune Up--Brake Service  
Free Pick Up & Delivery  
Phone 987-9962 Lexington Road  
Paris Kentucky

---

Compliments of  
GOLDEN THIMBLE FABRIC SHOP

---

Compliments of  
WAGONER'S MARKET  
Winchester Street  
Phone 987-4525

DAUGHERTY PAINT & SUPPLY  
D. T. McCracken & Son

434 Main Street

Phone 987-3393  
Paris Kentucky

---

Compliments of  
MILLER'S

Antiques Unusual  
8th Street Paris, Kentucky

---

Compliments of  
TAUL'S FOOD STORE

299 Lilleston Avenue  
Ussery Taul Paris, Kentucky

---

Compliments of  
WOMAN'S EXCHANGE

Gift Shop--Needlework  
Paris Kentucky

---

WORICK MOTORS

"Olds"

Phone 987-4560  
Paris Kentucky

---

Compliments of

DR. AND MRS. B. N. PITTENGER

Compliments of  
CENTURY FURNITURE  
Main Street

---

Compliments of  
FARRIS STUDIO  
512 Main Street  
Paris, Kentucky

---

Compliments of  
RYE'S  
405 Main Street  
Featuring: Children's--Pre-  
teens--Misses--Coats, dresses,  
playclothes and gifts.

---

Compliments of  
SAUER'S ASHLAND SERVICE  
6th & Main Street  
Paris Kentucky

---

Compliments of  
MI--LADY'S BEAUTY SALON  
Paris, Kentucky

---

BOARDMAN'S APPLIANCE CO.  
Your RCA Dealer  
415 Main Street  
Paris Kentucky

Compliments of  
THE GIFT BOX

---

Compliments of  
McCLURE INSURANCE AGENCY INC.  
General Line of Insurance  
Serving Bourbon County in a  
Professional Manner Since 1908

---

WOLLSTEIN'S  
"Everything in Men and  
Boy's Wear"  
Phone 987-1775  
Paris Kentucky

---

Compliments of  
MASTIN AND SHARON'S OIL CO.

---

Compliments of  
ARNO VARIETY STORE

---

Compliments of  
GRINNELL'S DRY CLEANING  
622 Main Street  
Phone 987-4480 Paris, Kentucky

Compliments of

GOREY INSURANCE

---

Compliments of

NEWBERRY'S

---

Compliments of

ARDERY'S DRUG STORE

Phone 987-4181

Paris

Kentucky

---

Compliments of

MAIN STREET MARKET

Staple Groceries--Fresh Fruits

---

Compliments of

HINTON-TURNER FUNERAL HOME

Since 1806

Ambulance

Phone 987-1555

---

Compliments of

BRATTON RADIO & T. V.

8th Street

Paris

Kentucky

Your Motorola Dealer

Compliments of

COHEN'S

Paris, Kentucky

---

Compliments of

FULLINGTON'S

---

Compliments of

GRAY'S BARBER SHOP

338 Main Street

Paris

Kentucky

---

Compliments of

WESTERN AUTO ASSOCIATE STORE

Edwin Kirkpatrick, Mgr.

Paris

Kentucky

---

BUSSELL & FERRELL SUNOCO

SERVICE STATION

Phone 987-9903

Paris

Kentucky

---

ATKINSON FLORIST

Fresh Flowers Always

Phone 987-2660

Paris

Kentucky

Compliments of  
ONE HOUR CLEANERS,  
INCORPORATION

500 Main Street  
Paris Kentucky

---

From A FRIEND

---

Compliments of  
MR. & MRS. WILLIAM T. BALDWIN

---

Compliments of  
JESSE CLARK, JAMES C. PRUITT,  
REUBEN ARNSPARGER,  
and FRED BOLING

---

Compliments of  
SMITS GREENHOUSES  
Peacock Road

---

A Good School  
A Good Student Body  
A Good Faculty  
A. J. WINTERS COMPANY

Compliments of  
BOURBON DRIVE-INN  
Jackstown Road

---

Compliments of  
ED D. PATTON and  
COUNTY CLERK'S OFFICE

---

Compliments of  
ANNA L. MATTOX

---

Compliments of  
DAVIS FUNERAL HOME  
In our 116th year of service

---

Compliments of  
KELLER'S FARM STORE  
John Deere Farm Equipment

---

Compliments of  
E. K. RICE GENERAL INSURANCE  
520 Main Street  
Paris, Kentucky

WOMWELL AUTOMOTIVE  
PARTS COMPANY, INC.

The Parts House

610 Ferguson Street  
Phone 987-1880 Paris, Ky.

---

Compliments

of

SPIKES RESTAURANT

---

Paris High School Students  
Look To

THE PARIS DAILY ENTERPRISE

for

Sports Coverage and News  
Young People Like

---

Compliments of

SIMPSON SERVICE STATION

1900 South Main

Phone 987-9960 Paris, Ky.

---

BELL SHELL SERVICE

Shell Products

Goodyear Tires

Phone 987-4530 Paris, Ky.

---

Compliments

of

PARIS ROTARY CLUB

Compliments

of

KENTUCKY UTILITIES CO., INC.

---

Compliments

of

BURDENS RESTAURANT

---

Compliments

of

FIGHTMASTER GROCERY

---

Compliments of

PARIS PHARMACY

Main Street

The Rexall Store

---

PARIS LAUNDRY & DRY CLEANING  
CO.

815 Main Street

Paris, Kentucky

---

Compliments

of

PARIS LIONS CLUB

# Autographs



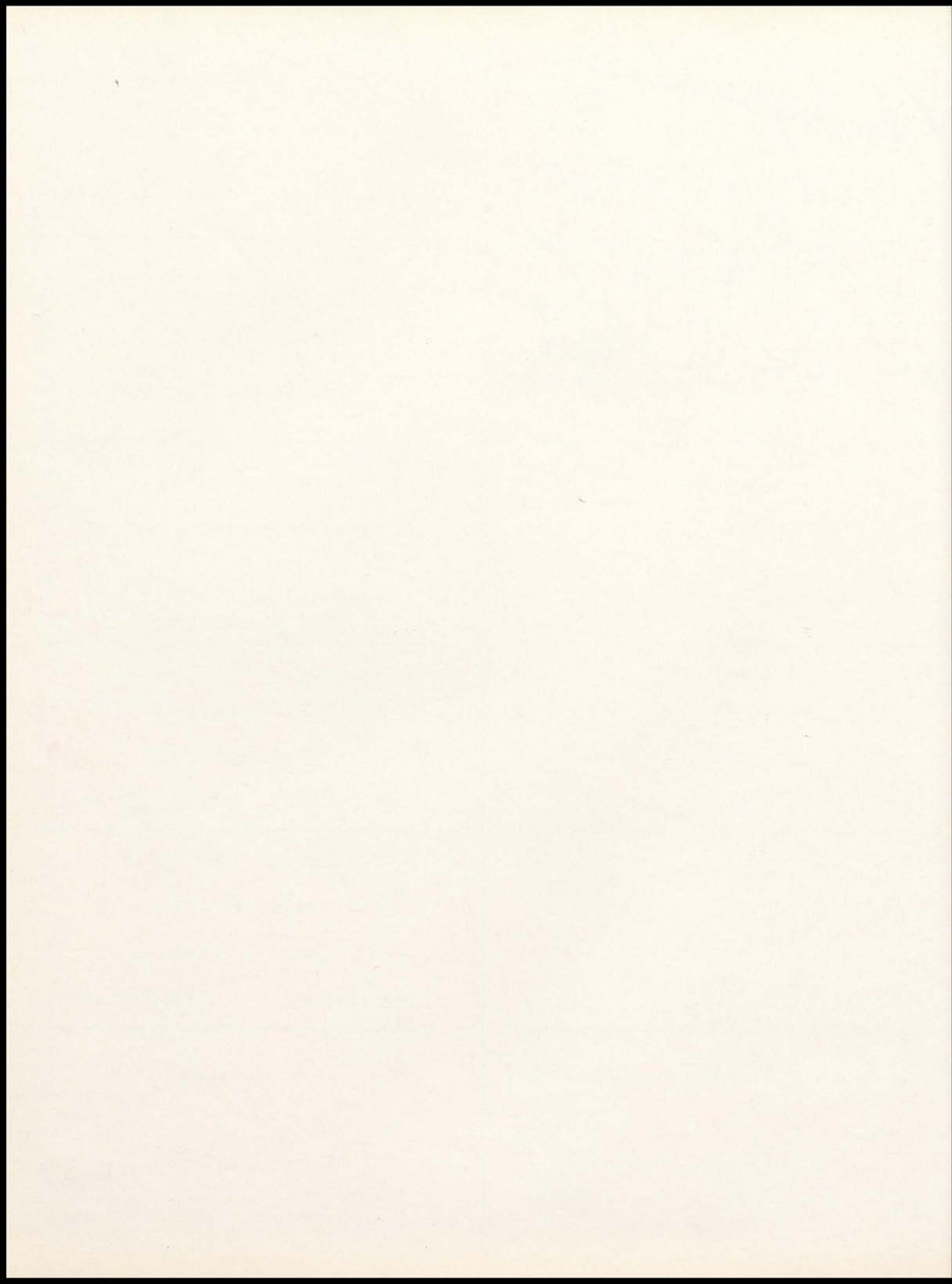

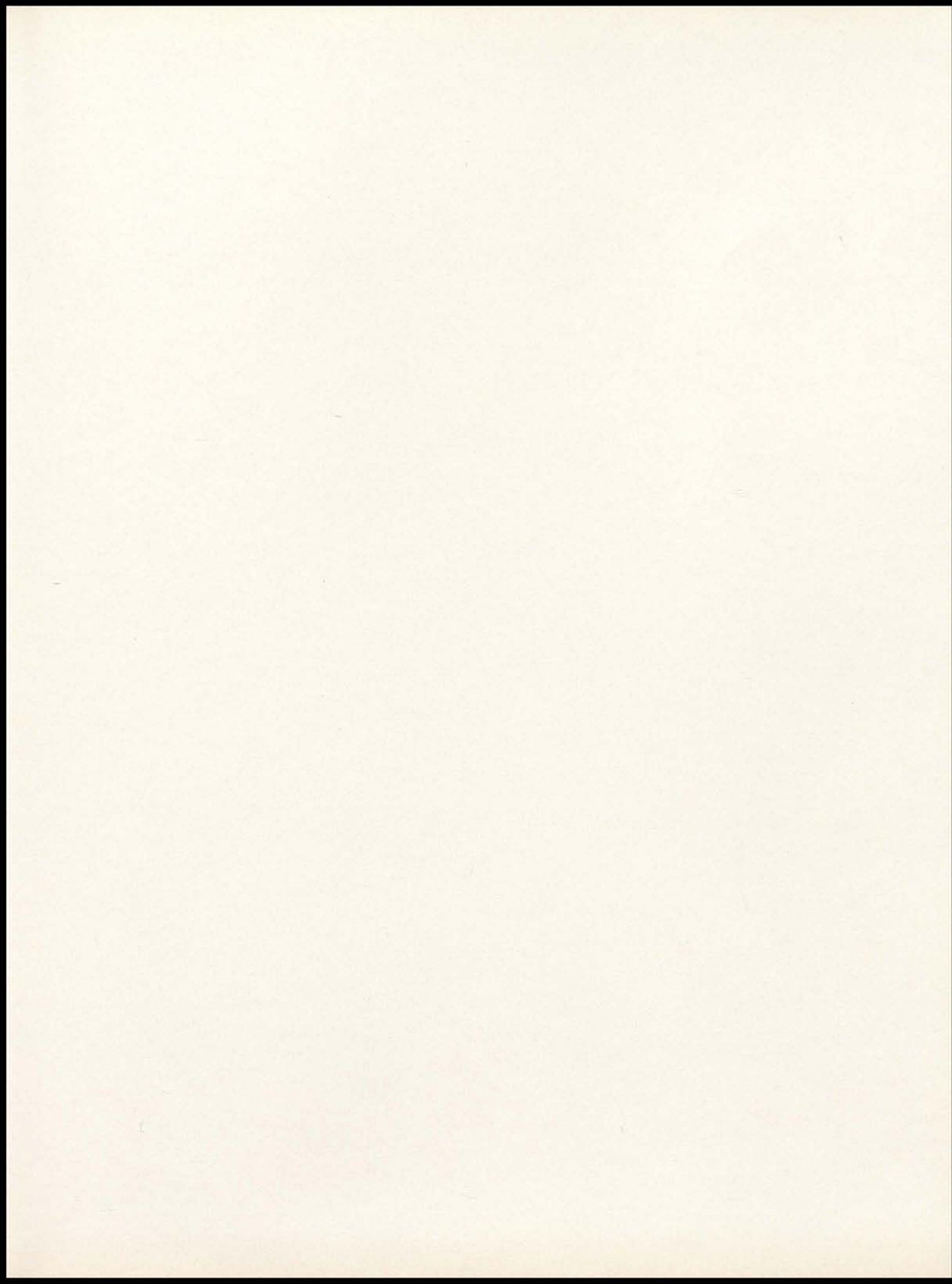

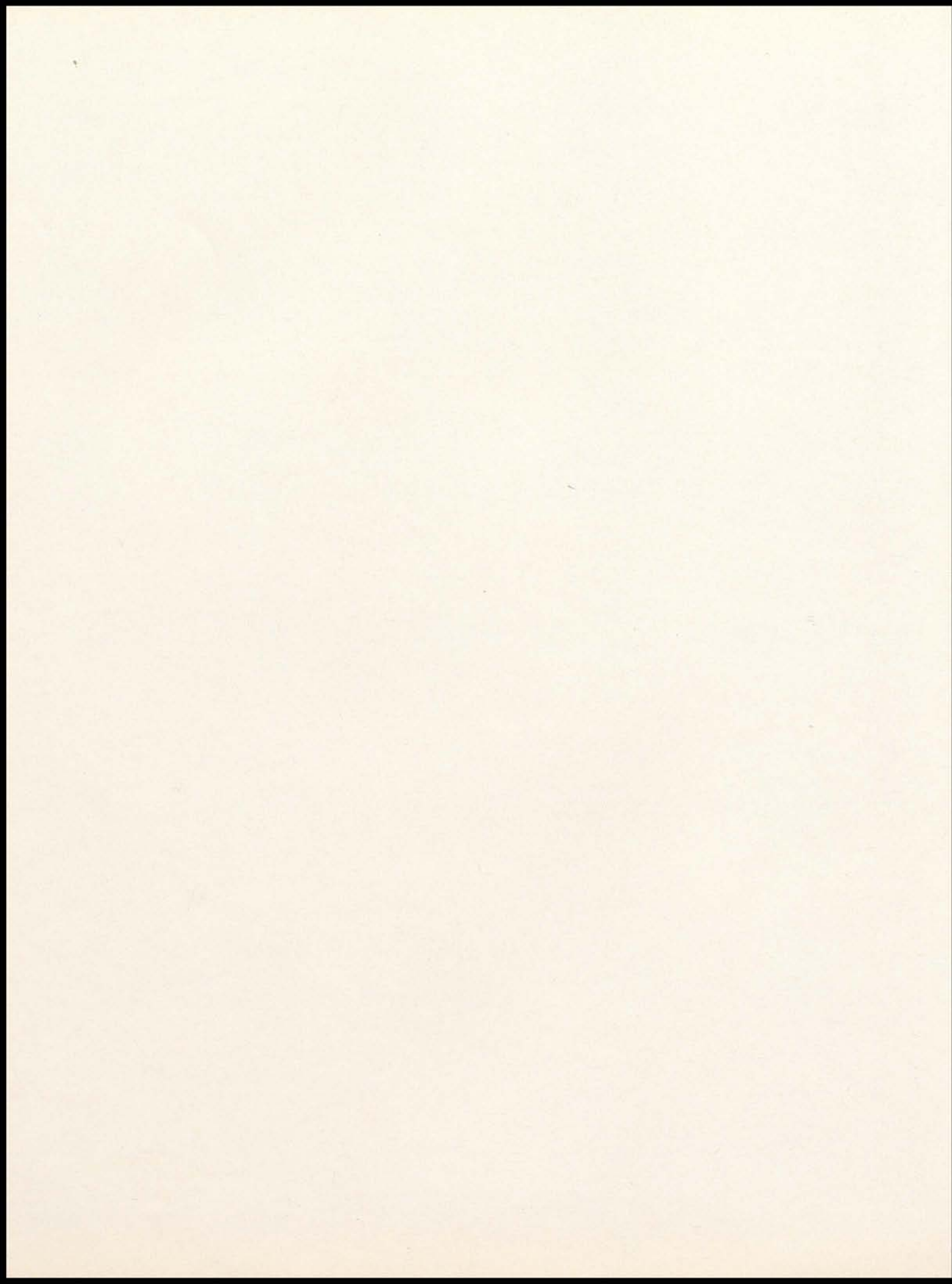

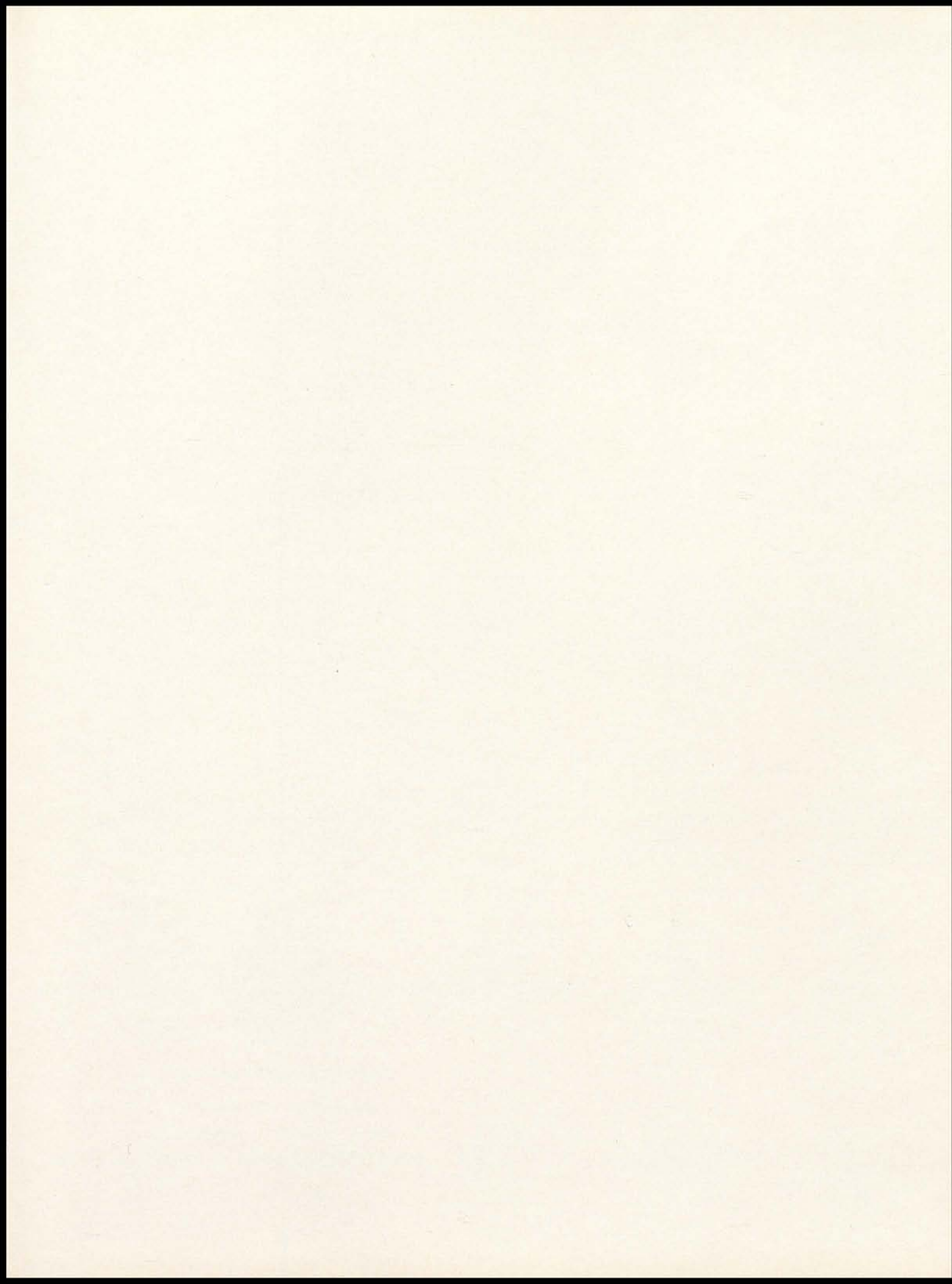

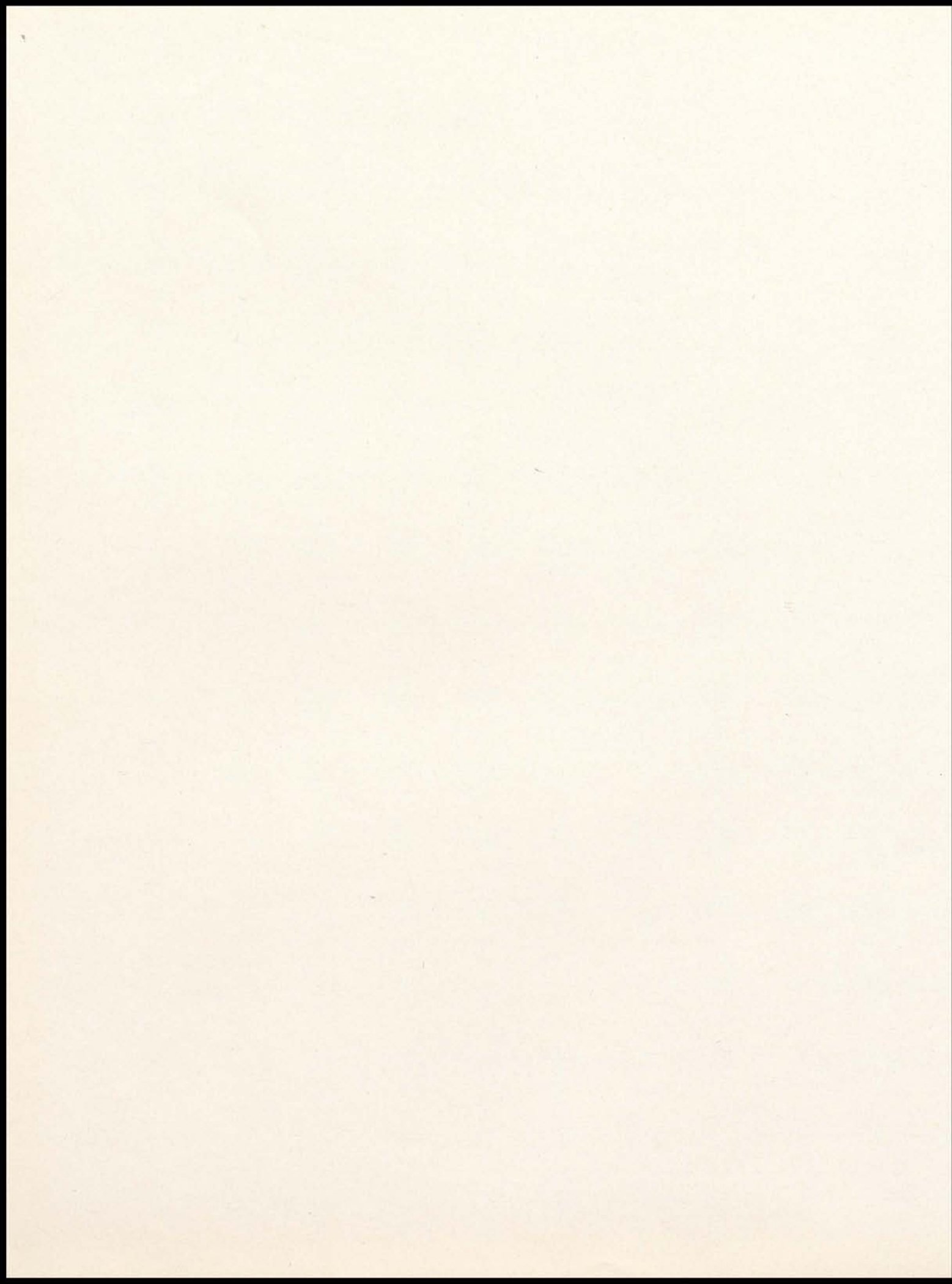



INTER-COLLEGIATE PRESS

Kansas City — Winnipeg

Yearbooks — Yearbook Covers

Diplomas — Graduation Announcements

USA



NO  
PARKING  
7:00 A.M.  
4:00 P.M.



