

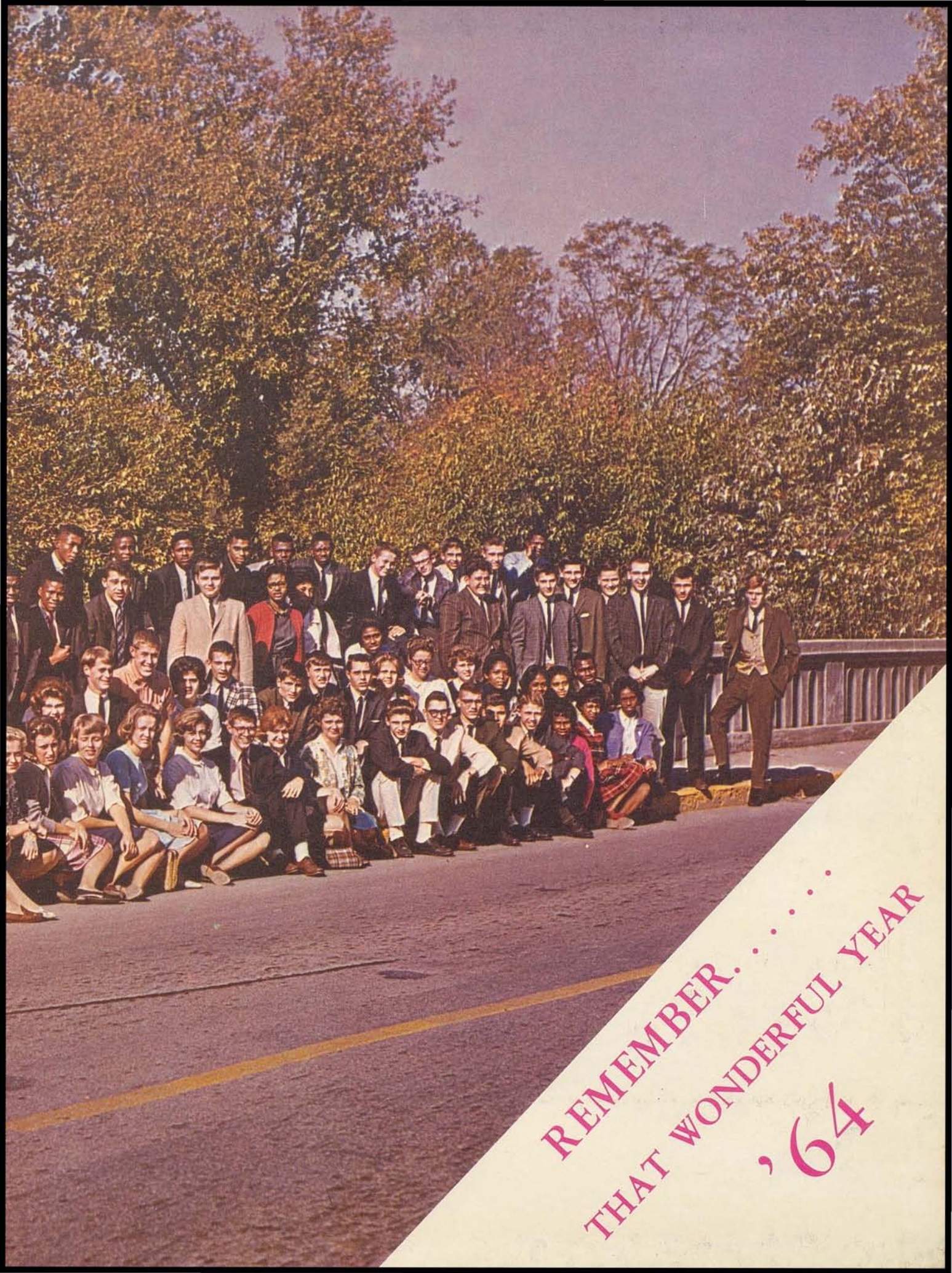

PARISIAN 1964





REMEMBER.....
THAT WONDERFUL YEAR
'64

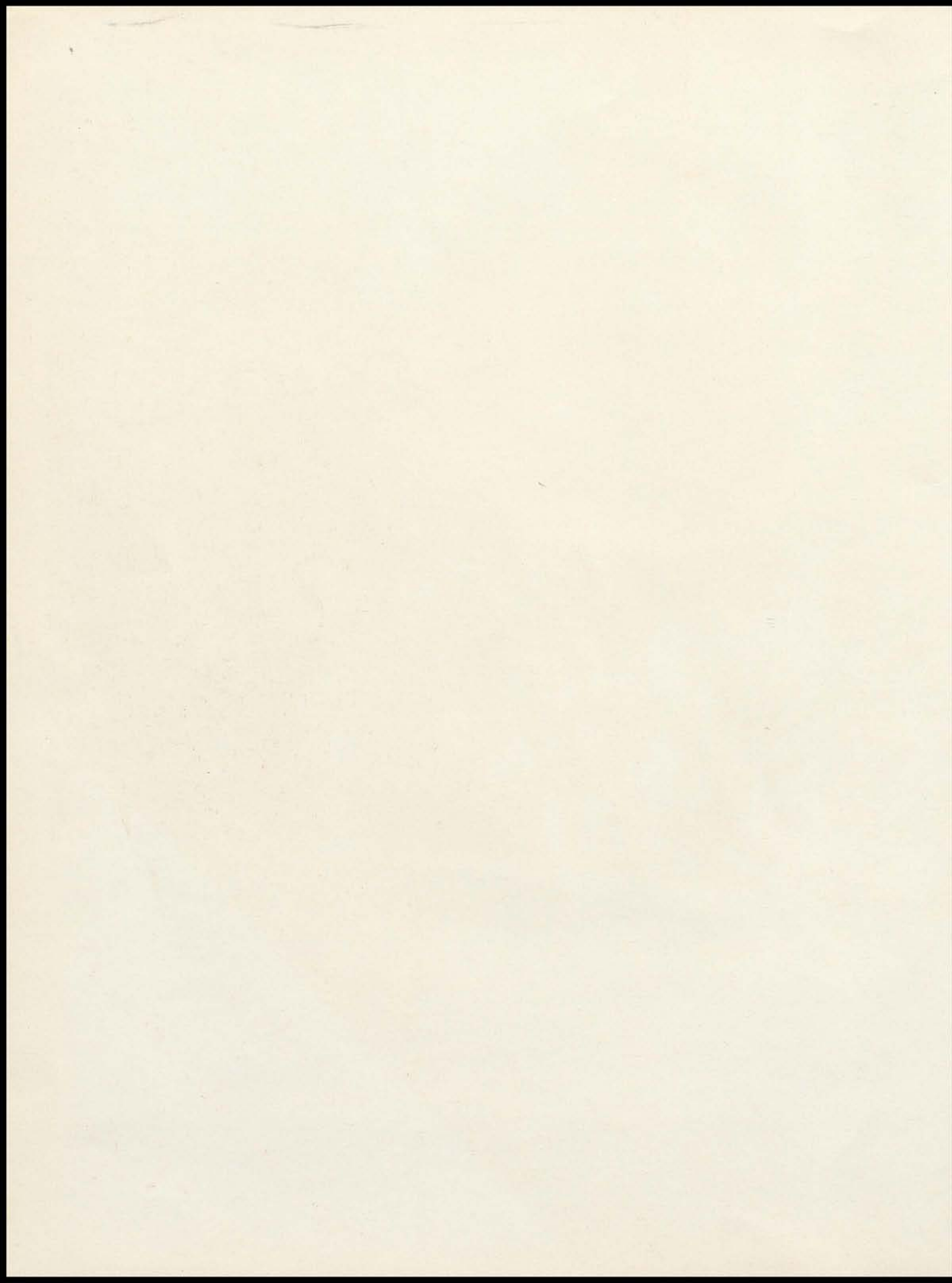

THE '64 PARISIAN



Thirty-third Edition
Published by
THE ANNUAL STAFF of
PARIS HIGH SCHOOL
Paris, Kentucky



Foreword

As each one of us grows older, the memories of our high school years will grow fainter. The time will come when those crucial moments of high school will fade away and be replaced by other experiences, even more decisive. The 1964 Parisian Staff hopes that as you glance through this book, the memories of old friendships and precious forgotten moments will be recaptured.



Table of Contents

The time is 8:20 and a familiar one at Paris High School. It is time to start another day of school. But for us, the Senior Class of 1964, this early morning symbolizes the start of a new life for us. It is a life in which each day offers a new challenge and new hope.

CONTENTS

Dedication	4	Sophomores	71
Face to Face With Memories	5	Juniors	75
Faculty and Administration	9	Seniors	79
Organizations	17	Face To Face With Memories	99
Activities	29	Ads	104
Sports	41	Senior Activities	115
Junior High	67	Autographs	119

Dedication



We, the Senior Class of 1964, dedicate this yearbook to the memory of the late William Fulton Russell, Superintendent of Paris City Schools. Mr. Russell had been associated with the Paris Schools since 1948, first as Principal, then in 1953 as Superintendent. He was recognized as one of the most proficient men in the State School systems.

Everyone felt great respect and admiration for Mr. Russell because of his efficiency and devotion. He will long be remembered for the dedicated service he gave to the Paris City Schools, to his church and the community.

"It is not necessary to live, but to carve our names beyond that point, this is necessary."

Galriele d'Annunzio

Face to face with memories



Were they or weren't they?-----
Knowing Beta Club they were!



Bill cuts his farewell cake.



That's what you call harmony!



Hall Congestion.



Rebound CHARLES rebound!!



Sophisticated Sophomores



I like the soda,
But why such a long straw?



Ron, Doc, Trot--
Hurry, beat the clock.



This group had 25% fewer cavities. . 50% fewer teeth.



Monkey see, monkey do.



Our princesses.



Paris High School Waitress Training.



Knights of the Round Table



Calories Don't Count.



Sweet memories of the bus



Mob scene from "Ben Hur".



DRIP!!!!!!!!!!!!



Tell us future Einsteins. . . .



Our President hard at work.

Faculty and Administration



Administration



MR. WILLIAM F. RUSSELL
Superintendent



MRS. MACIE LAWSON
Secretary



MR. PAUL POLLY
High School Principal



MRS. EDWARD SUTHERLAND
Secretary

English



MISS ZERELDA NOLAND
Senior English



MRS. KENNEY ROSEBERRY
Junior English



MRS. KAY WILLS
Sophomore English



MISS MARY A. PURCELL
English
Junior High



MRS. R. G. BRUNNER
History and Mathematics
Junior High



MR. LEE HARRIS
English
Eighth Grade

Language and Commerce



MISS GILBERT LAVIN
Latin
Senior High



MISS BETSY B. WOODFORD
Foreign Languages
Senior High



MISS ALICE McCLINTOCK
Latin
Junior High



MRS. STANLEY RICHARD
Commerce
Senior High



MRS. CLETA POLLY
Commerce
Senior High



MRS. LOUISE CLAY
Librarian

Social Studies



MR. ROBERT TOOHEY
Social Studies
Senior High



MR. ROBERT L. TURNER
Social Studies
Senior High



MISS PATRICIA VARNER
Social Studies
Junior High



MR. RAYMOND MASSIE
History
Junior High



MR. WILLIAM WOODALL
Social Studies
Junior High

Science and Home Economics



MRS. FLORENCE BUSHNELL
Home Economics



MRS. PATRICIA DE MARCUS
Home Economics



MISS MARY E. ISGRIG
Sr. High Science



MR. PAUL PATRICK
Science



MR. WENDALL McCOURT
Science and Mathematics

Health, Music, and Guidance



MRS. VIRGINIA CARTER
Physical Education



MR. EUGENE CLARK
Basketball Coach
Physical Education



MRS. CHRISTELLA PEED
Cafeteria Manager



MRS. FRANK SCOTT
Guidance Counselor



MR. TOM SIWICKI
Band and Sr. High Music



MISS MAY BELLE MARTIN
Public School Music

Mathematics and Industrial Arts



MR. BEN PUMPHREY
Mathematics
Football Coach



MISS JUANITA SUTHERLAND
Mathematics
Senior High

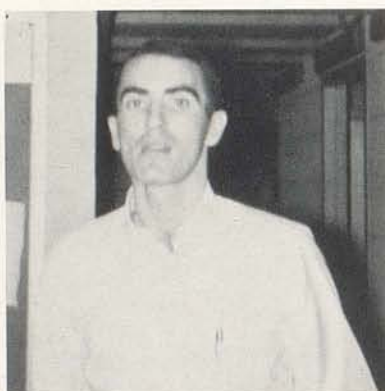

MR. ROYCE KILLEN
Industrial Arts
Senior High



MRS. SARAH FORSYTHE
Mathematics
Junior High



MR. WELTON WRIGHT
Mathematics and Science
Senior High

Organizations

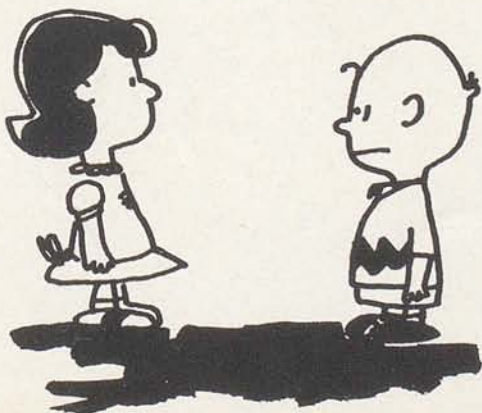

Annual Staff



CO-EDITORS -- Anne Baldwin and Richard Eads

FACULTY ADVISOR -- Mrs. Louise Clay



Sales Staff

Beta Club



The Beta Club has three standards: character, leadership and achievement. This year there were forty-seven students of Paris High who met these high standards.

The Paris Beta Club was especially honored to have Jill Smits elected vice-president of the Kentucky Beta Club.

The officers: Trotter Brown, President, Stephanie McKinney, Vice-President, Phil Owens, Secretary, David Woodford, Treasurer, were assisted by the sponsor, Mrs. Roseberry.



Band

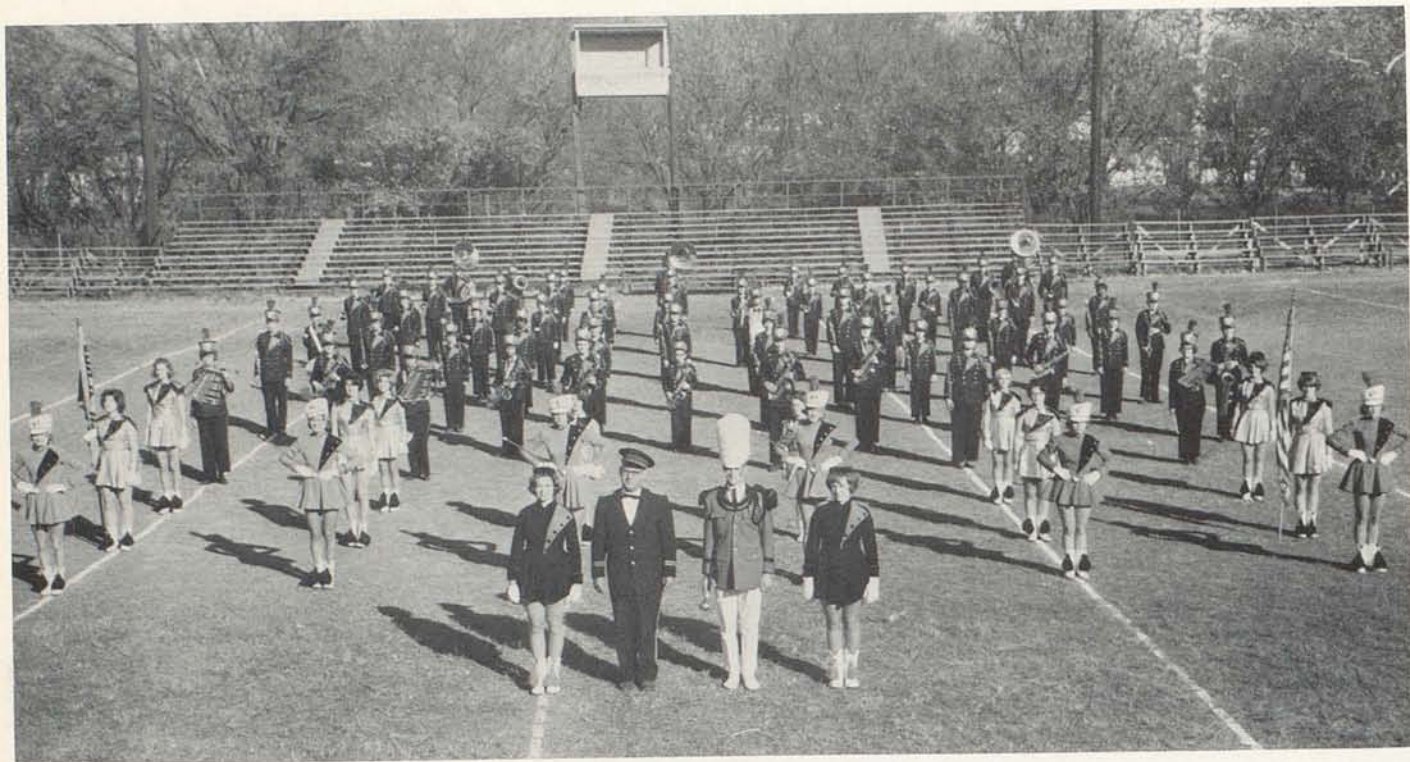

T. A. Siwicki, Director

BAND SPONSORS

Pat Watson

Linda Farris

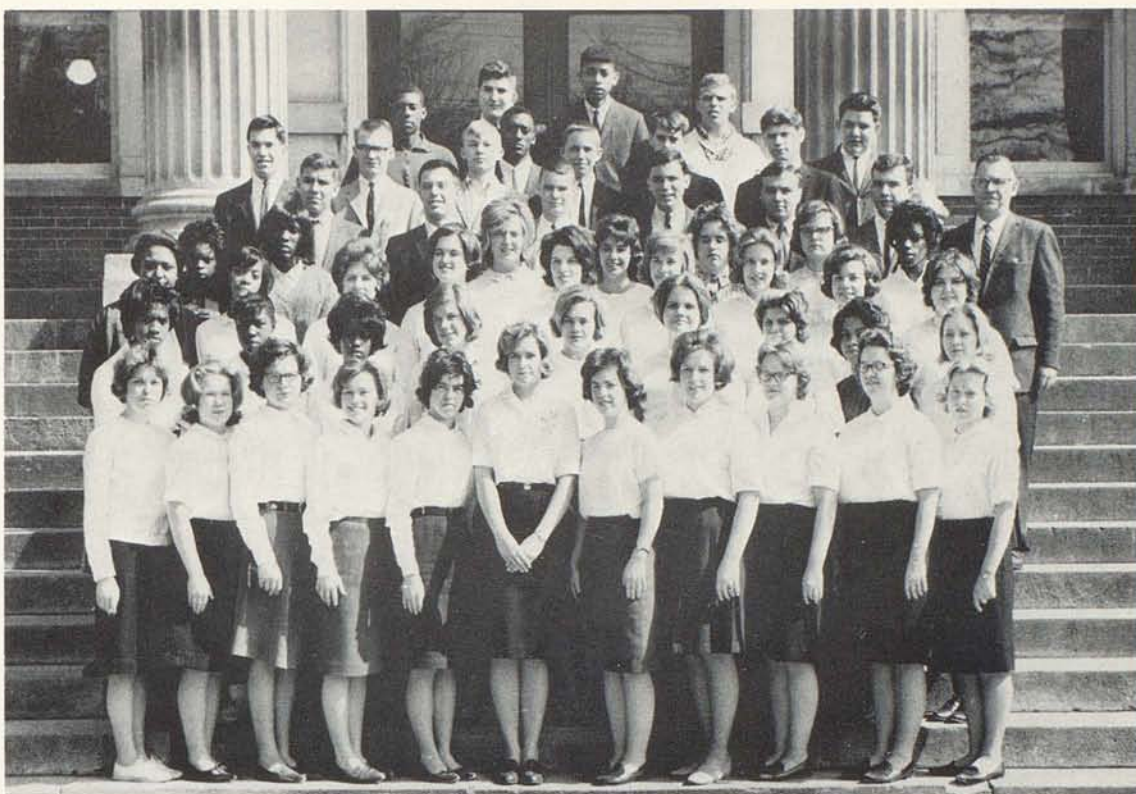

Chapel Choir

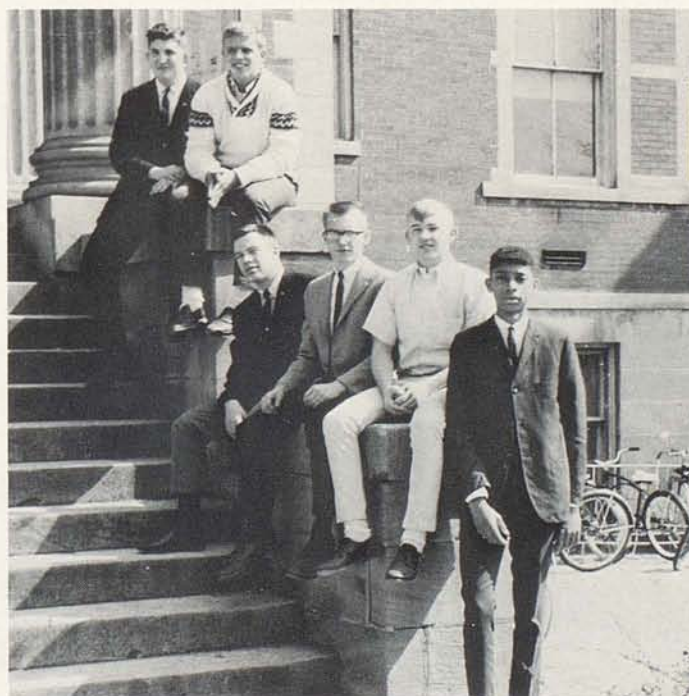

Mike Morgan
Marvin Ingels
Larry Grimes
Dan Cummins
Eddie Insko
Donald Thompson

Boys' Sextet

F.H.A.



OFFICERS:

President -
 Betty Kelley
 1st Vice-President -
 Jane Woods
 2nd Vice-President -
 Pat Watson
 Secretary -
 Anne Baldwin
 Treasurer -
 Brenda Jackson
 Parliamentarian -
 Stephanie McKinney
 Historian -
 Eileen Stephens
 Song Leader -
 Doris Harney
 Asst. Song Leader -
 Marilyn Frye
 Recreation Leader -
 Jill Smits
 Asst. Recreation Leader -
 Charlotte Terry
 1964 F. H. A. Sweetheart
 Richard Eads

The Paris High Chapter of F. H. A. is a part of the school and the community. F. H. A. is a national organization, composed of girls studying homemaking in high school. The principal goal of F. H. A. is to help individuals improve personal, family and community living, now and in the future. The chapter is guided by Mrs. Florence Bushnell and Mrs. Patricia De Marcus.

Members with Chapter degrees



Members with Junior degrees



Eileen Stephens, Jill Smits, Stephanie McKinney and Jane Woods received their State degrees.

French and Spanish Club



French and Spanish are the Romance Languages taught at Paris High School. All Students of these two languages belong to the French and Spanish Club. Monthly meetings are held. By entertainment and study increased interest is shown for these subjects. The officers are: Pat Watson, President; Bitsy Watson, Vice-President; Mary Louise Ferguson, Secretary; Bill Barlow, Treasurer. Miss Betsy Brooks Woodford is the Sponsor.



Latin Club



The Latin Club is composed of those students who take second, third and fourth year Latin. The officers elected were: President Richard Eads; Vice-President--Jane Woods; Secretary, Stephanie McKinney; Treasurer, Dovie Robinson. The main event was the Roman Banquet. This year we played Roman games at the banquet. The Latin Club benefits greatly by this annual event.



Scenes from the
Latin Club Banquet

Newspaper Staff



The PARIS HI-LITES was organized at the beginning of the 1963-1964 school year. It is a monthly mimeographed publication covering all the school sports, activities and news. The sponsors and the staff members all work hard in finding and writing the news from every aspect of school life. Faculty sponsors are: Mrs. Paul Polly and Mrs. R. S. Wills.

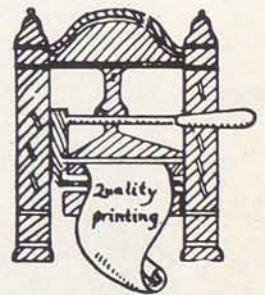

Speech



The Speech Club has had a very successful year. Our play, UNDER THE SYCAMORE TREE advanced to the State meet under the direction of Mr. Franklin Harris. With Miss Zeralda Noland as coach, the Debate squad finished in the semi-finals of the state. With these accomplishments coupled with the efforts of the individual speakers we feel this has been a very rewarding season.

N.F.L.



Whoopers

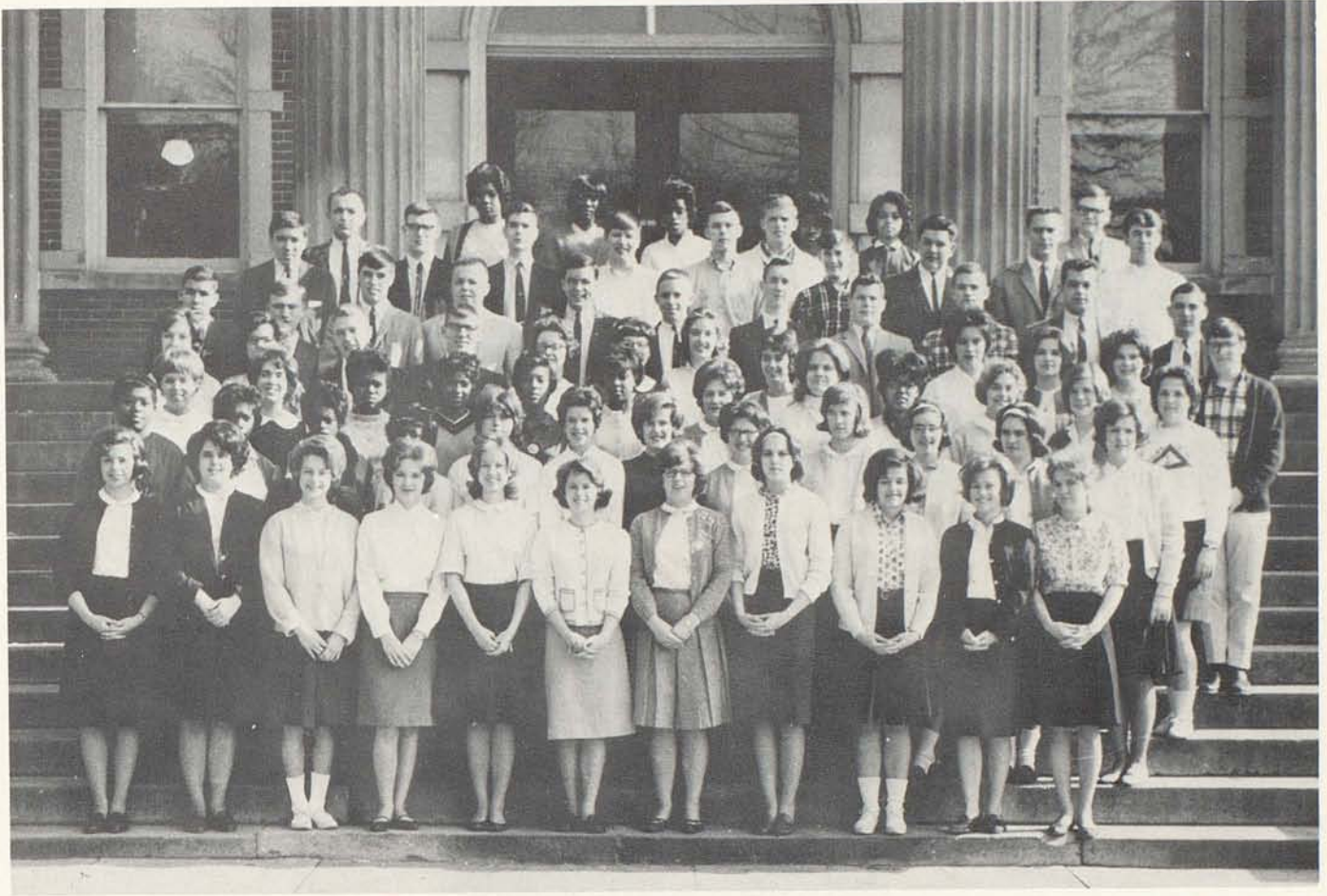

The Whoopers wasn't organized until basketball season but has done a lot since then to stimulate school spirit. It is open to only those who wish to take an active part in the support of athletics. The officers are: Hazel Burden, President; Eilene Stephens, Vice-President; Charlotte Terry, Secretary. During the year we had concessions and coat checks at several basketball games. Our sponsor is Miss Millie Ryle.



School Scenes



The Shop Class at Work???



Noon Hour Socializing.



Even Flagpoles need painting sometime.



Twenty-five words with Twenty-five mistakes... /?



Chemistry Clowns

Activities

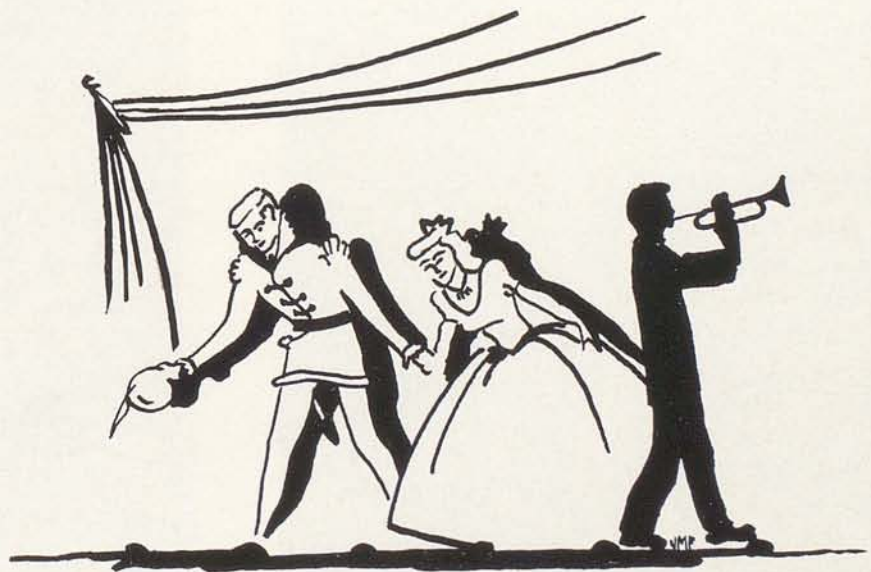

Who's Who

BEST LOOKING

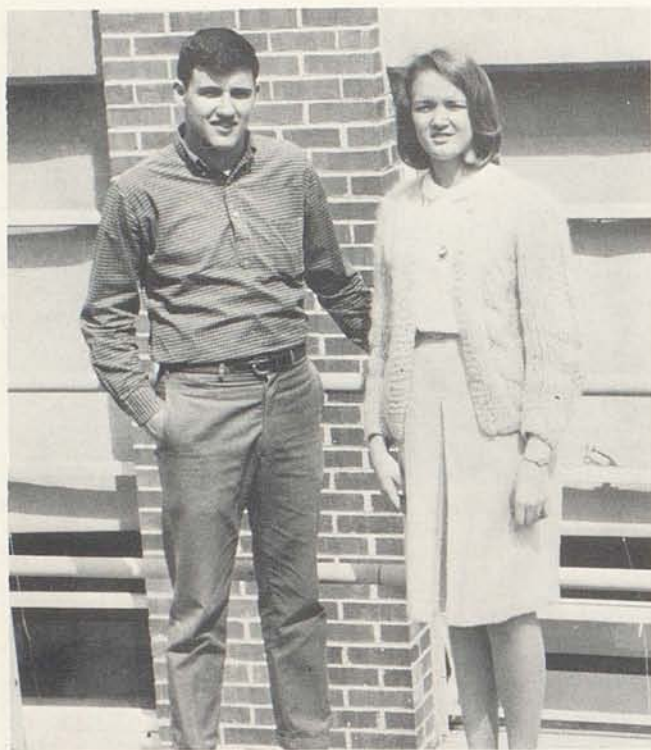

Brenda Lucas & Charles Parsons

BEST DRESSED



Anne Baldwin & Luzon Roberts

BEST PERSONALITY



Pat Watson & Richard Eads

BEST SCHOLARS



Trotter Brown & Jane Woods

At Paris High

MOST LIKELY TO SUCCEED



Stephanie McKinney & Larry Cunningham

MOST POPULAR



Betty Kelley & Bobby Markham

WITTIEST



Hazel Burden & John Culbertson

MOST ATHLETIC



Lois Bishop & Jack Flandreau

Mr. Parisian



Richard Eads

Miss Parisian



Betty Kelley

Junior-Senior Prom



The reception line was made up of President David Woodford, his date Linda Farris, Vice-President Eileen Stephens, her escort Tommy Clark, Secretary Jill Smits, her escort Harold Winnings.



On entering the Prom each person walked through the rose covered trellis into "Moonlight Gardens."

"Moonlight Gardens"



The Fun and Folly of the Junior Prom



Senior Spelunkers



SPEAK MONKEY, SPEAK.



Bravely we advance into the unknown.

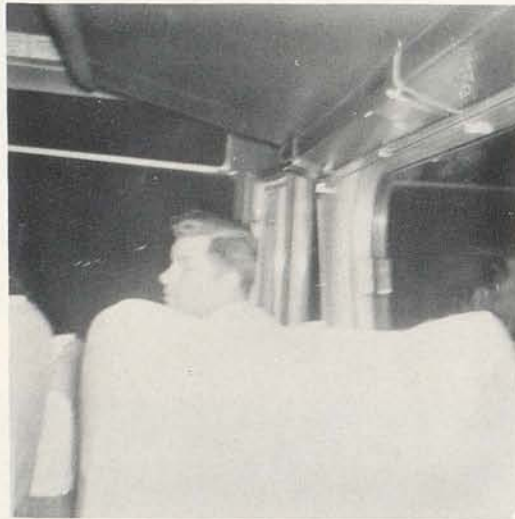

Our calm chaperone.



A friendly couple.



All the Seniors like to
DO WAH DO WAH WAH WAH

THE SENIOR CLASS
of 1964

PRESENTS ITS ANNUAL PLAY
Written by Miss Betty Mac Donald



7th Street Auditorium
May 15., 1964
at
8:00 P.M.

CAST

Betty MacDonald	Betty Kelley
Don MacDonald	Bugene Gray
Anne MacDonald	Anne Baldwin
Joan MacDonald	Hazel Burden
Howard	Burl Lovell
Roger	Trotter Brown
Claude	Larry Cunningham
Clarie	Bitsy Watson
Lesley Arnold	Pat Watson
Margo	Jane Congleton
Miss Garvey	Linda Farris
Bee Gee	Lois Bishop
Salsie	Jenny Webber
Kitsie	Stephanie McKinney
Plumbers -	
Mrs. Walter's Harry	Eugene Robinson
New-Motor Marvin	Glenn Jolly
Mr. and Mrs. Curtis, Lonnie Owens and Helen Morrison	
Lyda and Jim	Doris Harney and Richard Eads
Toni and Dotty	Brenda Farmer and Ruby Banta
Phil and Delia Murray	
John Culbertson and Paulette Hull	
Old Buddy	Charles Hall
Announcer	Mike Morgan
Grover	George Boling
His Friends	Jim McElroy and Clayton McCarty



The Alumni Banquet



Retiring President Joe Leer



NEW ALUMNI OFFICERS

Mrs. Brooks Buckner	Associate Secretary
Everett Hall	Treasurer
Doris Jarney	Vice President
William Smits	President



Miss Pat Watson was presented the Alumni Cup by Sam Clay.



Mrs. R. C. Bate was presented the Kirkpatrick Cup by Miles Davis.

Sports at P.H.S.



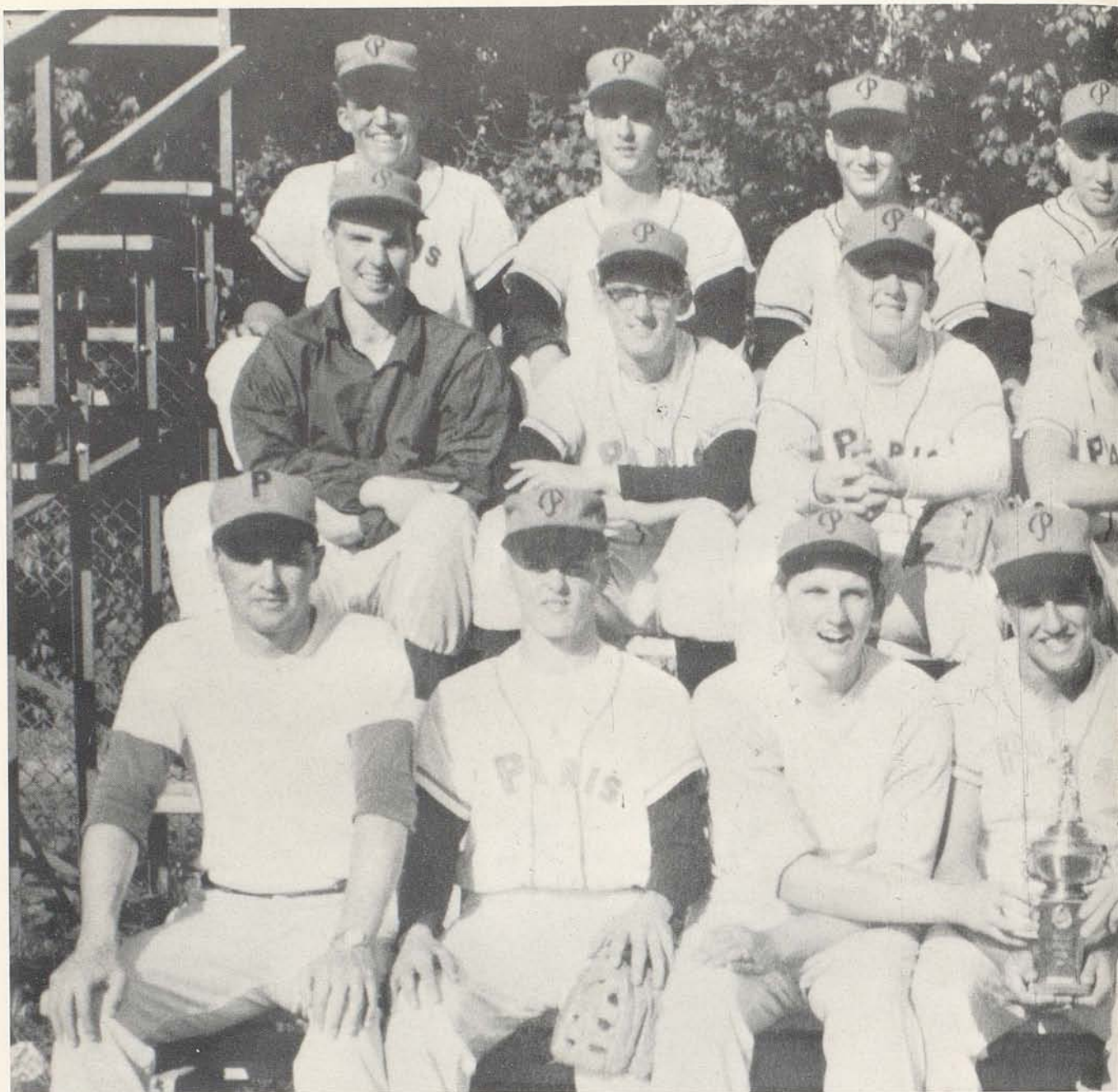

THE PARIS HIGH BASEBALL TEAM (l to r) 1st Row: Coach "Jeep" Clark, J. Allen
2nd Row: N. Faris, R. Garrison, R. McFarland, L. Davis, R. Toadvine, P. Owens, T.
Cook.

PARIS HI



B. Biddle, Mgr., C. Parsons, D. Whalen, M. King, B. Jordan, Asst. Coach Massie.
Atkinson. 3rd Row: D. Carr, S. Jordan, G. Ormsby, J. Barr, K. Kendall, R. Mack, E.

BASEBALL



These players received all C. K. C. honors. They are (l to r): Nelson Faris, Tom Atkinson, and Bill Jordan.

ALL C.K.C. PLAYERS



COACH "JEEP" CLARK

TEAM	WE	THEY	TEAM	WE	THEY
Nicholas Co.	14	2	Bourbon Co.	3	2
Jessamine Co.	4	2	Lex. Catholic	2	4
M. M. I.	14	1	Lafayette	5	1
Lafayette	4	3	Frankfort	2	5
Lex. Catholic	3	8	Camargo	7	5
Montgomery Co.	0	1	Frankfort	12	4
Montgomery Co.	4	1	Camargo	1	0
Madison Cent.	4	17	Lafayette	0	2
Montgomery Co.	4	3	Jessamine Co.	8	3
Nicholas Co.	9	5			

DISTRICT

Bourbon Co.	4	0	Nicholas Co.	9	1
M. M. I.	12	2			

REGIONAL

Franklin Co.	6	4	Bryan Station	2	3
--------------	---	---	---------------	---	---

Track



First row: S. Tate, M. Osborne, E. Insko, D. Blake, J. Insko, R. Baber, L. Link, B. Pumphrey, J. Lovell, R. Stanfield, B. Day, R. Mack. Second row: J. Culbertson, J. B. Lanter, M. Markham, G. Henderson, J. Henderson, B. Brack, W. Penn, S. Lewis, P. Biddle, R. Woods. Third row: Big Ben, L. Morris, P. Schowalter, J. Forsythe, D. McKinney, W. Jones, Thompson, F. Sadler, T. Clark, G. Coleman, B. Markham, D. Santen, C. Baldwin, Coach Woodall.

Track

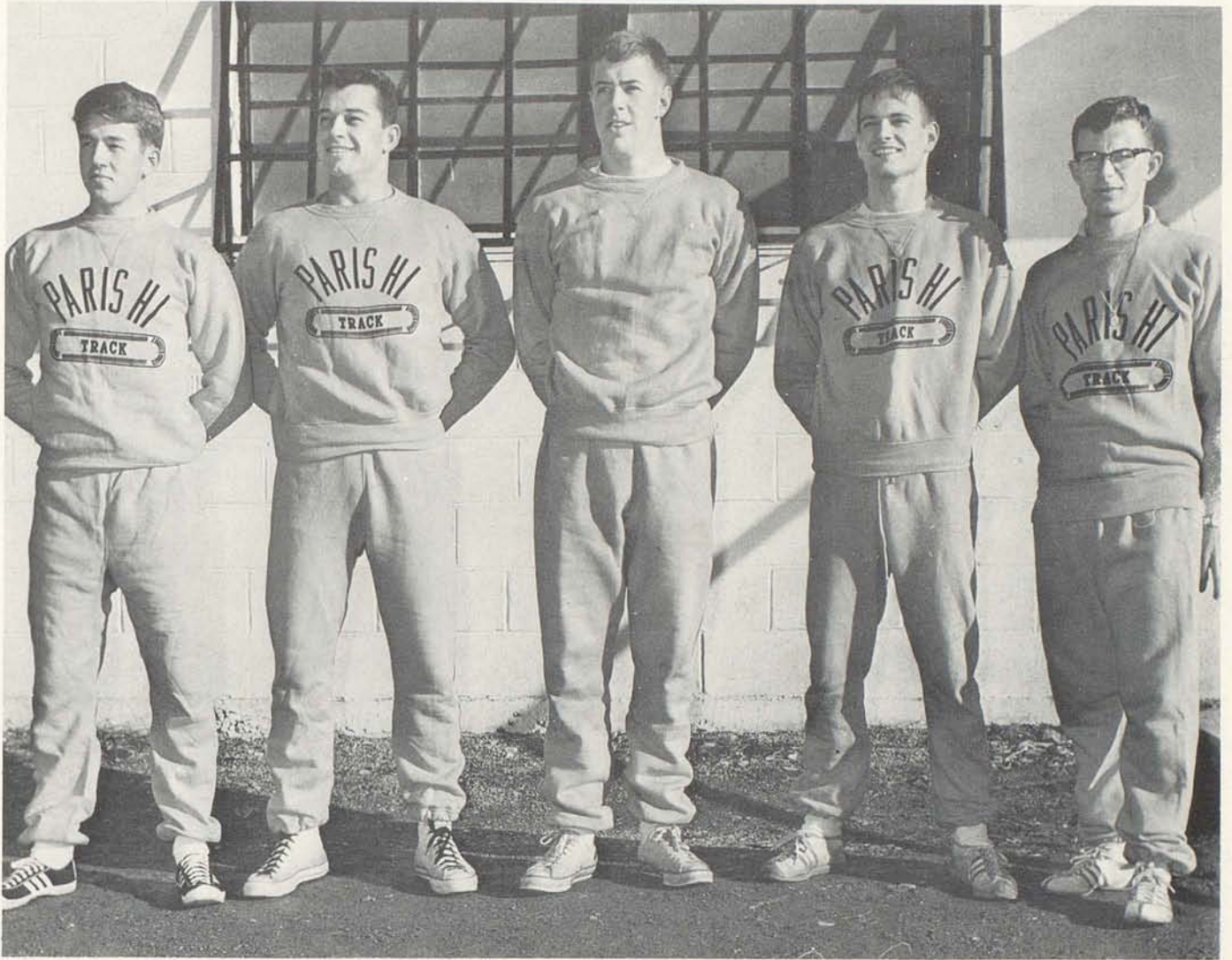

SENIOR LETTERMEN

David Santen, (the show-horse hurdler), Bobby Markham, (Mmmmmmmmm), Jack Flandreau, (girl-chaser???), Tommy Clark, (Another pulled muscle???), Gary Coleman, (And why were YOU always late for practice?)

RECORDS

CKC Champs
Regional Runner-Up

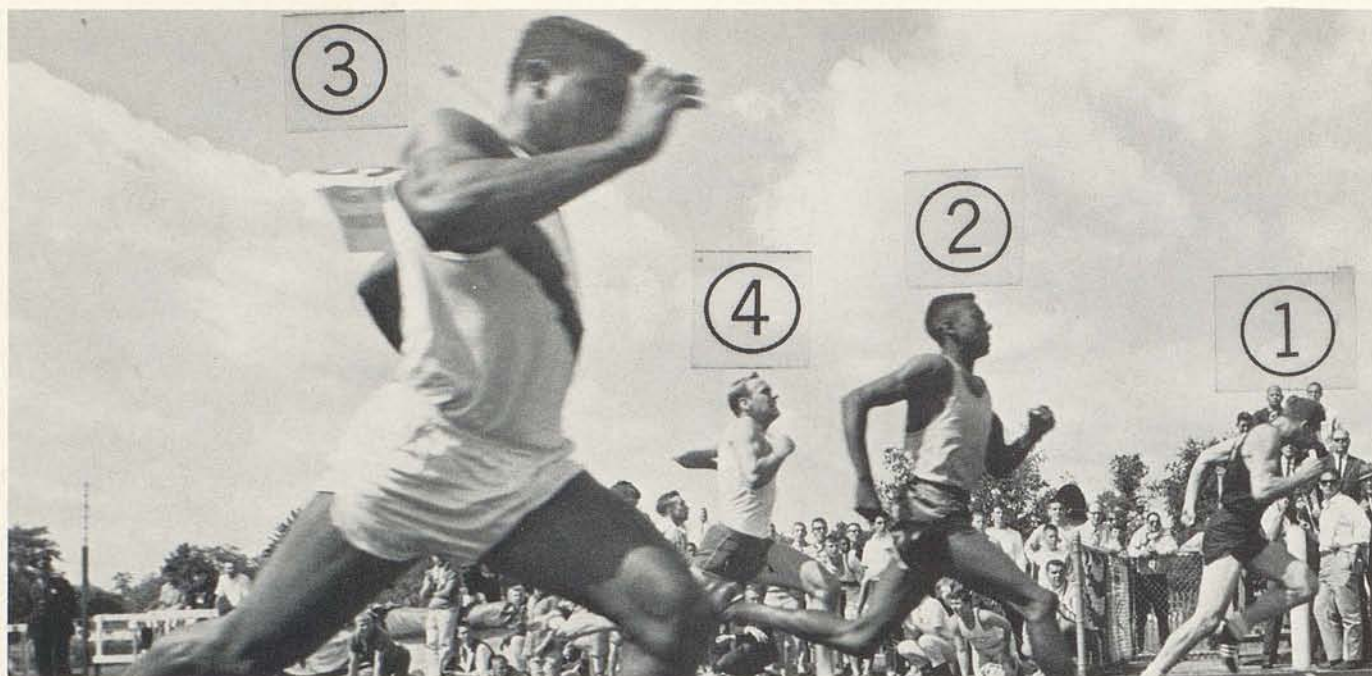

Top: Markham runs 9.9 in Regional.

Center: Markham edges Prather in 440.

Bottom: Flandreau gives aid to Markham's injured leg.



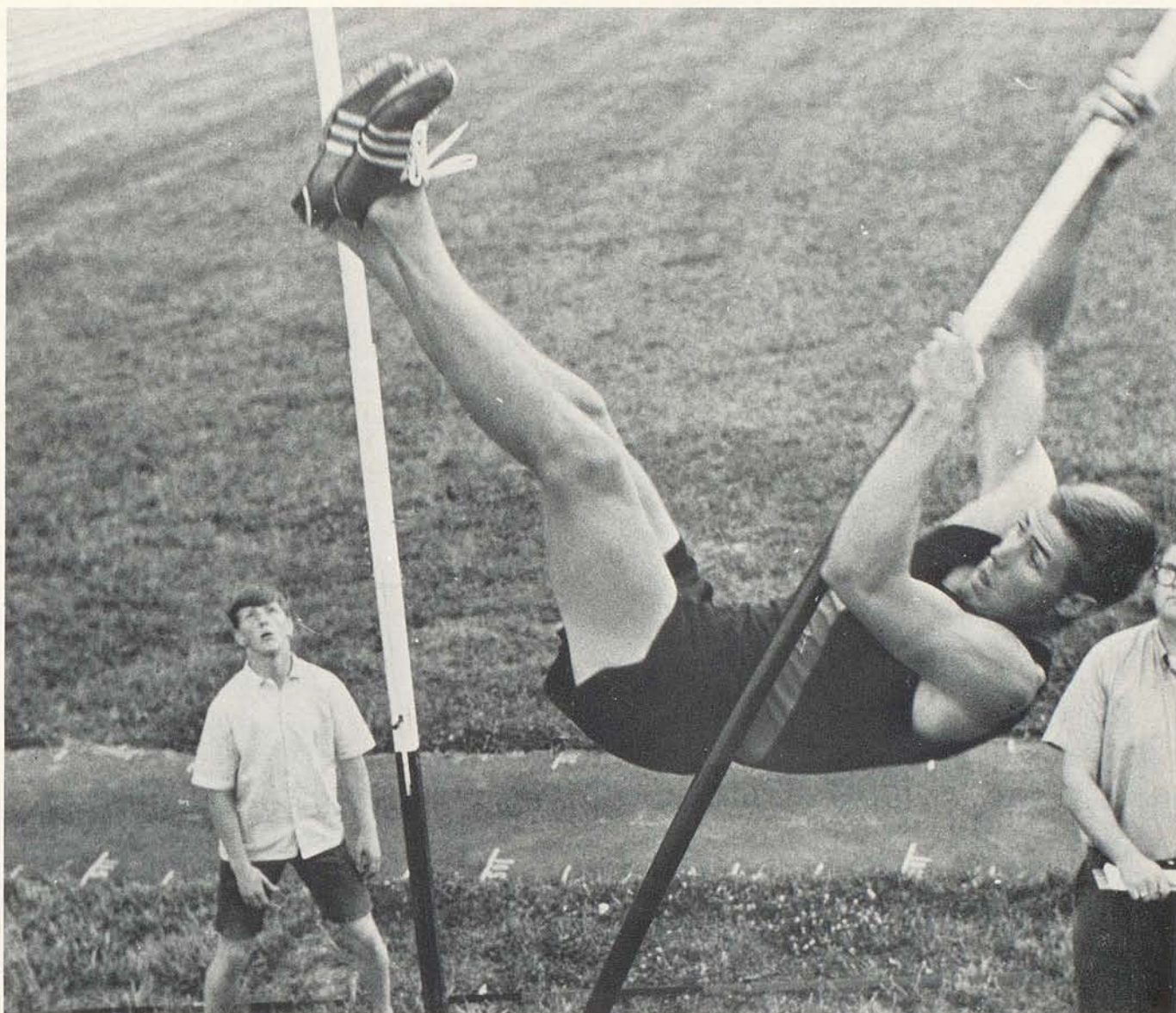

Paris High Pole Vaulter, Jack Flandreau, goes 12.6 ft. to win the STATE TRACK MEET.

TRACK



..... Basketball

Varsity Basketball Team



1st row, Whitt Criswell, Danny Whalen, Clifton Gerrard, Rodney Woods, Phil Owens. 2nd row, Billy Jordan, Charles Hall, Keith Brunner, Larry Graves, Bill Brack. 3rd row, Coach Woodall, James Penn, Luzon Roberts, George Doyle, Gerald Lindsay, Head Coach "Jeep" Clark.

PARIS		OPPONENTS	PARIS		OPPONENTS
41	Maysville St. Patrick	30	59	Inez	55
62	Jessamine County	66	64	Bourbon County	67
72	Nicholas County	56	40	Fleming County	38
60	Bourbon County	65	59	Mason County	55
77	Richmond Madison	52	77	M. M. I.	29
68	Maysville	67	58	Georgetown	61
72	Georgetown	56	49	Lexington Catholic	63
73	Nicholas County	54	49	Mt. Sterling	39
90	M. M. I.	41	52	Bracken County	38
58	Henry Clay	75	76	Pendleton County	74

TOURNAMENTS

C. K. C.

PARIS		OPPONENTS
70	Somerset	58
53	Henry Clay	64

DISTRICT

PARIS	OPPONENTS
79 M. M. I.	46
57 Bourbon County	68

REGIONAL

PARIS		OPPONENTS
57	Scott Co.	51
60	Fleming Co.	57
56	Bourbon Co.	67

Freshman Team



1st row, kneeling--Ronnie Banta, Gayle Wells, Doug Bell. 2nd row--Manager Larry Jolly, Micky Markham, Vernon Miller, Roy Overholser, Ollie Miles, Ronnie Toadvine, Manager-Proctor Cook. 3rd row--Coach Woodall, Ronnie McCarty, Gary Ormsby, Jamie Barr, G. G. Chriswell, Ronnie Boaz, Coach Massie.

7th & 8th Grade Team



1st row--Vernon Baber, Wayne Kendall, Bobby Weigott, Bobby Sturgeon, Jimmy Lovell. 2nd row--Woody Kiser, Keller Moore, Ted McClain, Larry Dotson. 3rd row--Wendell McCourt, Bobby Burton, Mgr., Paul Patrick, Coach.

Trophy Time



C. K. C. Sportsmanship Trophy

1st Row - L to R: Pat Watson, Betty Kelley, Edna Allen. 2nd Row: Jill Smits, Helen Burden, Jo Ann Courtney and Miss Millie Ryle, Cheerleading sponsor.

Holding District Runner-Up Trophy and Regional Runner-Up Trophy

L to R: Luzon Roberts, Charles Hall, Billy Jordan and Head Coach "Jeep" Clark.



Recognized at the Paris High School Basketball Banquet.

L to R: Miss Pat Watson and Miss Betty Kelley, Senior Cheerleaders and Miss Bitsy Watson, Basketball Homecoming Queen.



HALF-TIME HUBBUB



ANXIOUS CAGERS



TWIST AND SHOUT!



FOR SALE? TICKETS?



WOULD CHUCK REBOUND?



RIVALRY



ORDER ON THE COURT

Senior Lettermen

Basketball

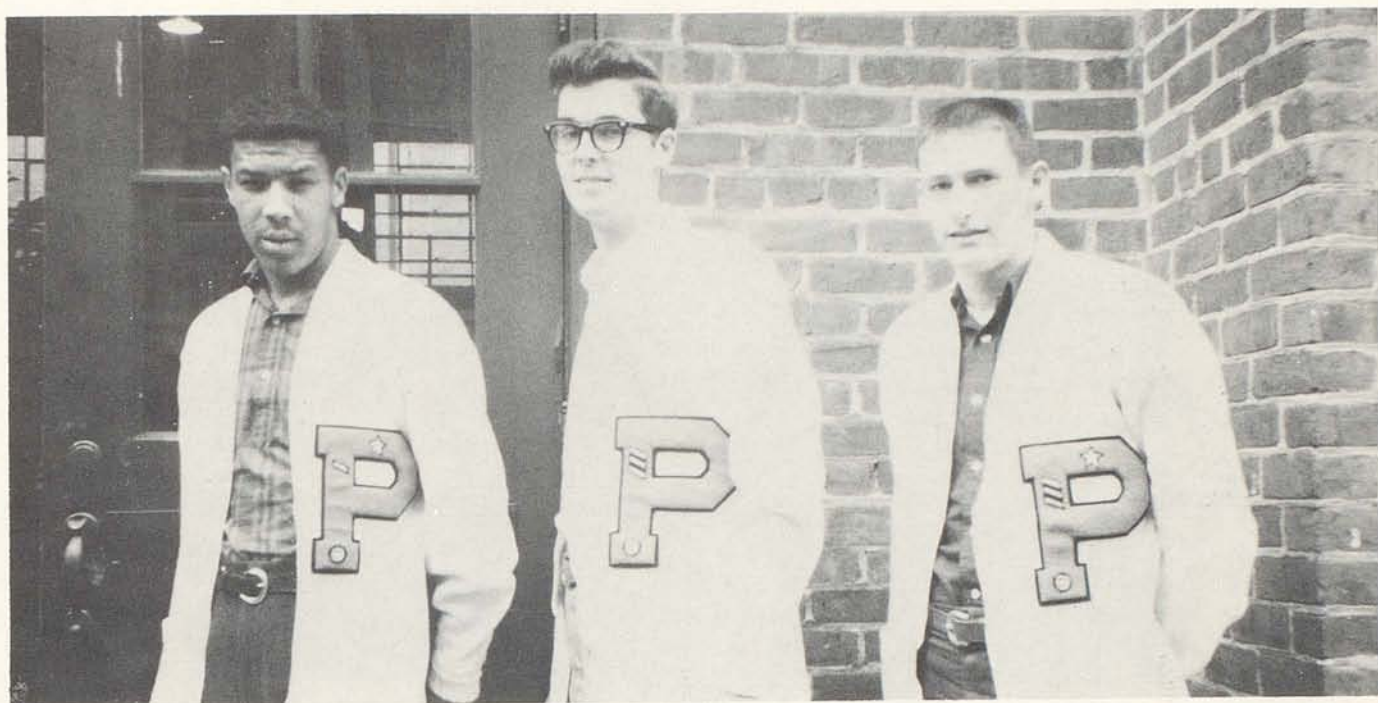

Luzon Roberts, Charles Hall, Billy Jordan

Their Last Trophy

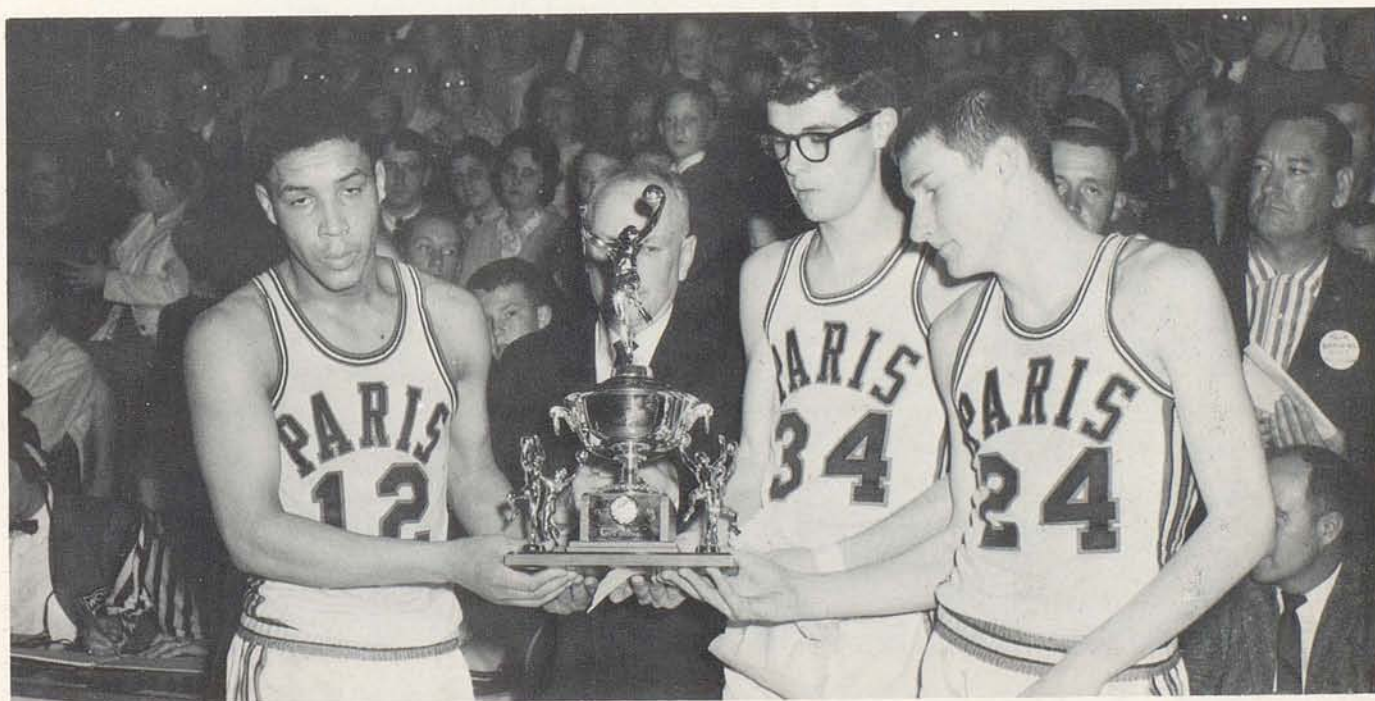

Accepting the Region 10 Tournament Trophy from the Tournament Manager: Luzon Roberts, Charles Hall, Billy Jordan.

Basketball Homecoming

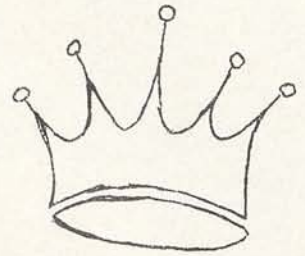

BASKETBALL HOMECOMING QUEEN
Miss Ellen Lane Watson



COURT--Betty Kelley, Diane Richardson, Miss Watson, Eleanor Clark, Pat Watson.
CROWN BEARER--Mike Lovell.
CUP BEARER--Mandy Allen.

Senior Lettermen

Football



Senior Lettermen display trophies won in the District and Regional championships.

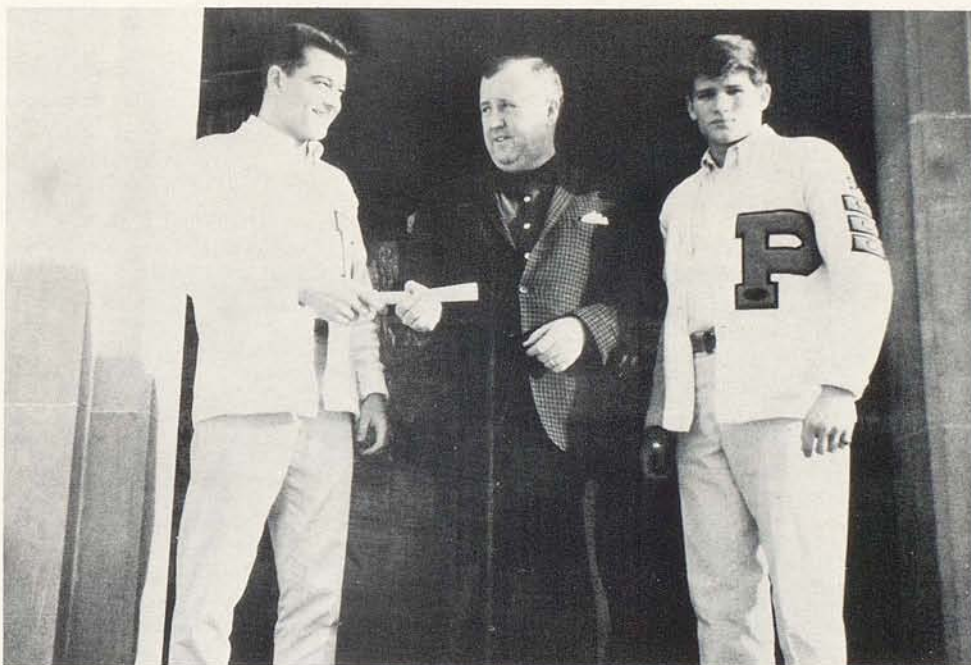

Coach Pumphrey is shown flanked by his Senior Captains, Bobby Markham and Bill Bradford, as he accepts his Kentucky Colonel commission.



First row: J. Forsythe, T. Benton, H. Morris, B. Day, J. Shipp, D. Carr, B. Barlow, M. Doyle, D. J. Henderson, D. Woodford, P. Schowalter, B. Brack, R. Woods. Third row: B. Markham, B. Brad-
In the background, barely visible, stands the domain of the MIGHTY GREYHOUNDS.



THE MIGHTY THREE (Patrick, Pumphrey and Wood-
all).



Collier, J. Penn. Second row: T. Clark, H. Rankin, C. Marks, D. Bannister, L. Morris, M. Markham, ford, L. Foster, W. Washington, OUR LEADER R. Eads, C. Rankin, D. McKinney, T. Atkinson. NOTE:

SCORES

Jessamine County	6	6
Nicholas County	46	0
Georgetown	35	0
Bryan Station	7	6
Mt. Sterling	46	6
Irvine	30	6
Frankfort	14	0
Mt. Sterling Dubois	25	7
Lancaster	2	0
Versailles	31	14

PLAYOFFS

Elkhorn City	32	27
Lynch	7	27

B-Team Football



First row: B. Pumphrey, V. Baber, K. Moore, G. Rankin, T. McClain, L. Berry, E. Crouch, B. Sturgeon, R. Stanfield, O. Miles. Second row: T. Jones, J. Lovell, C. Williams, K. Woods, B. Mann, M. Allen, R. Toadvine, F. Collins, G. Criswell, M. Willis, J. Landrum. Third row: L. Dotson, C. Clark, W. Kiser, S. Badgett, M. Markham, K. Miles, G. Culbertson, D. Harlan, R. Dunn, J. Barr, G. Ormsby, G. Margolen.

1963 RECORD

TEAM	WE	THEY
Richmond Madison	60	7
Mt. Sterling	14	6
Georgetown	50	26
Bourbon County	34	25
Woodford County	7	35
Frankfort	21	28

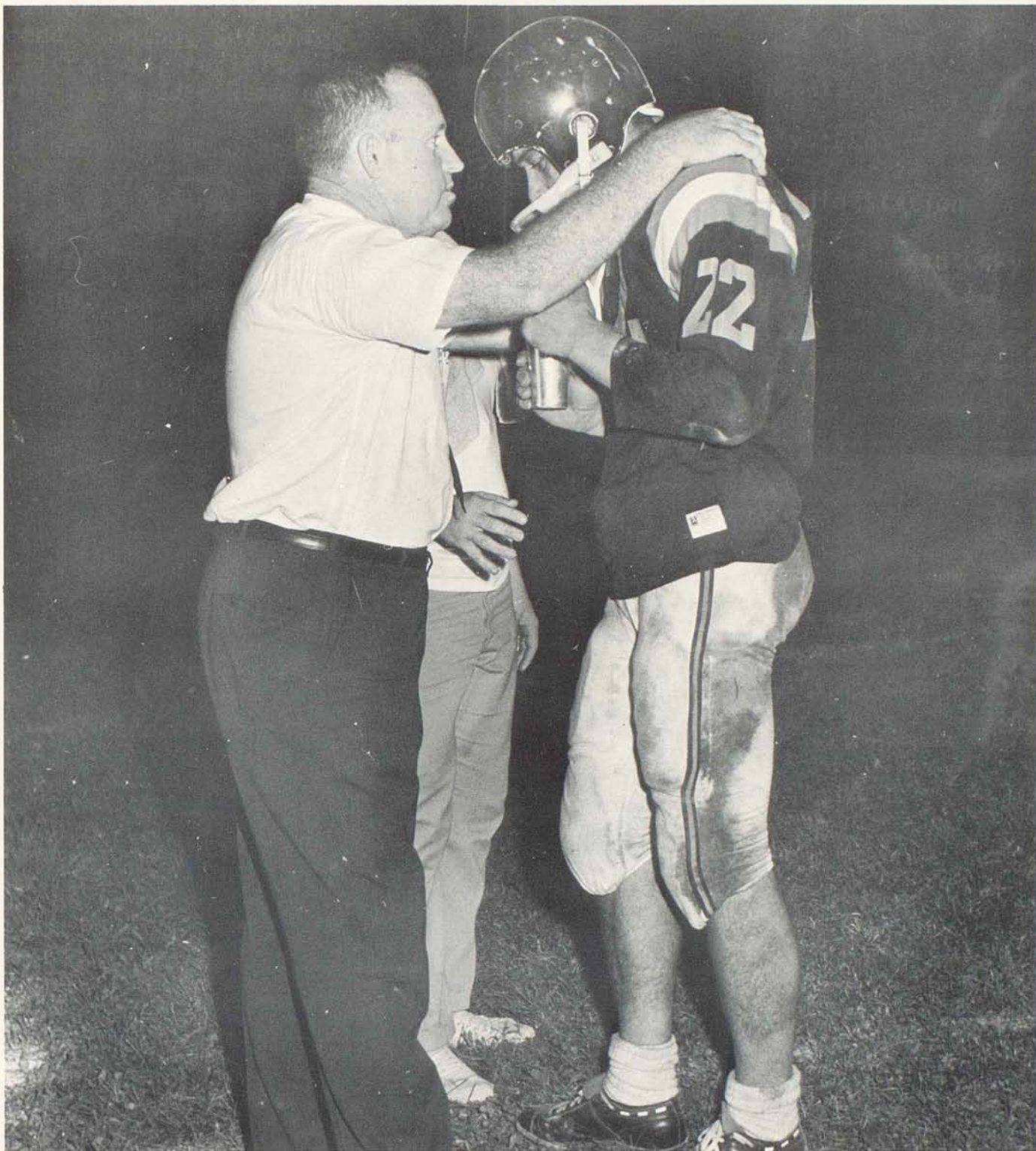

COACH

Here in a crucial moment, Pumphrey gives last minute instructions to half-back in the Bryan-Station game.



Paris defense stops drive of the opposing team to lead the Greyhounds on to another victory.

Golf



Standing: Jimmy Shipp, Paul Biddle, Ben Basone, Reade Baxley. Kneeling: Whit Criswell, David Woodford.

OPPONENTS

Mason	Lost
Maysville	Lost
Breckinridge Training	Won
Henry Clay	Lost
Mason	Lost
Maysville	Lost

Woodford, Baxley, Biddle, Basone and Criswell qualified for the Regional. Criswell, also, qualified for the State.

Football Royalty



Football Queen Betty Kelley (center) surrounded by her beautiful attendants Brenda Jackson, Pat Watson and Anne Baldwin.

Cheerleaders



Sr. Hi. (foreground) Betty Kelley, Sr.; (2nd row 1-r) Jill Smits, Jr.; Edna Allen, Soph.; Bruce Asbury, Jr.; Pat Watson, Sr.; Helen Burden, Jr.



Miss Millie Ryle
Sponsor



Jo Ann Courtney
Soph.



Jr. Hi. (center) Sandra Jordan; (1-r) Toni Watson, Joyce Davis, Mary Margaret Kenney and Mary Louise Alverson. Absent when photo was taken: Susie Davis.

Freshman Class Officers

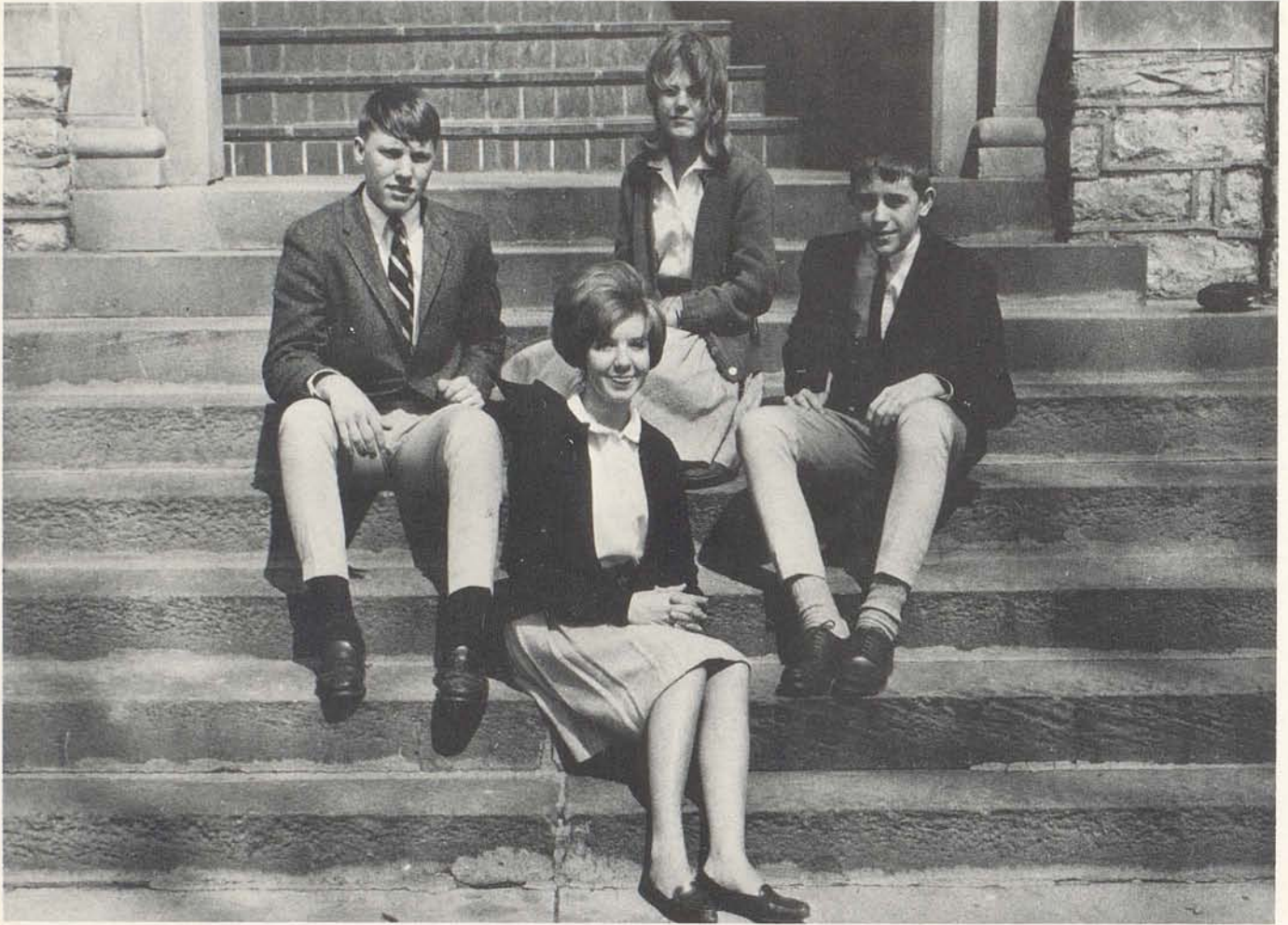

President Sandra Jordan
Vice-President Jamie Barr
Treasurer Nancy McClure
Secretary Gayle Wells

Junior High

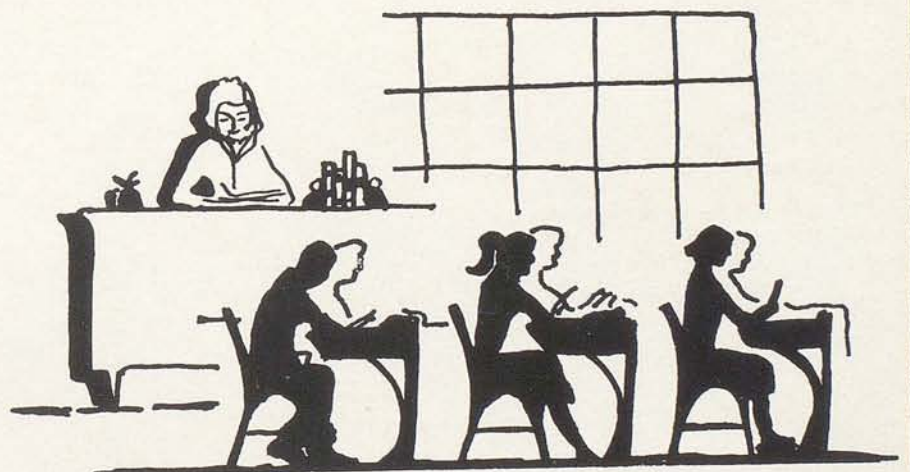

Seventh Grade

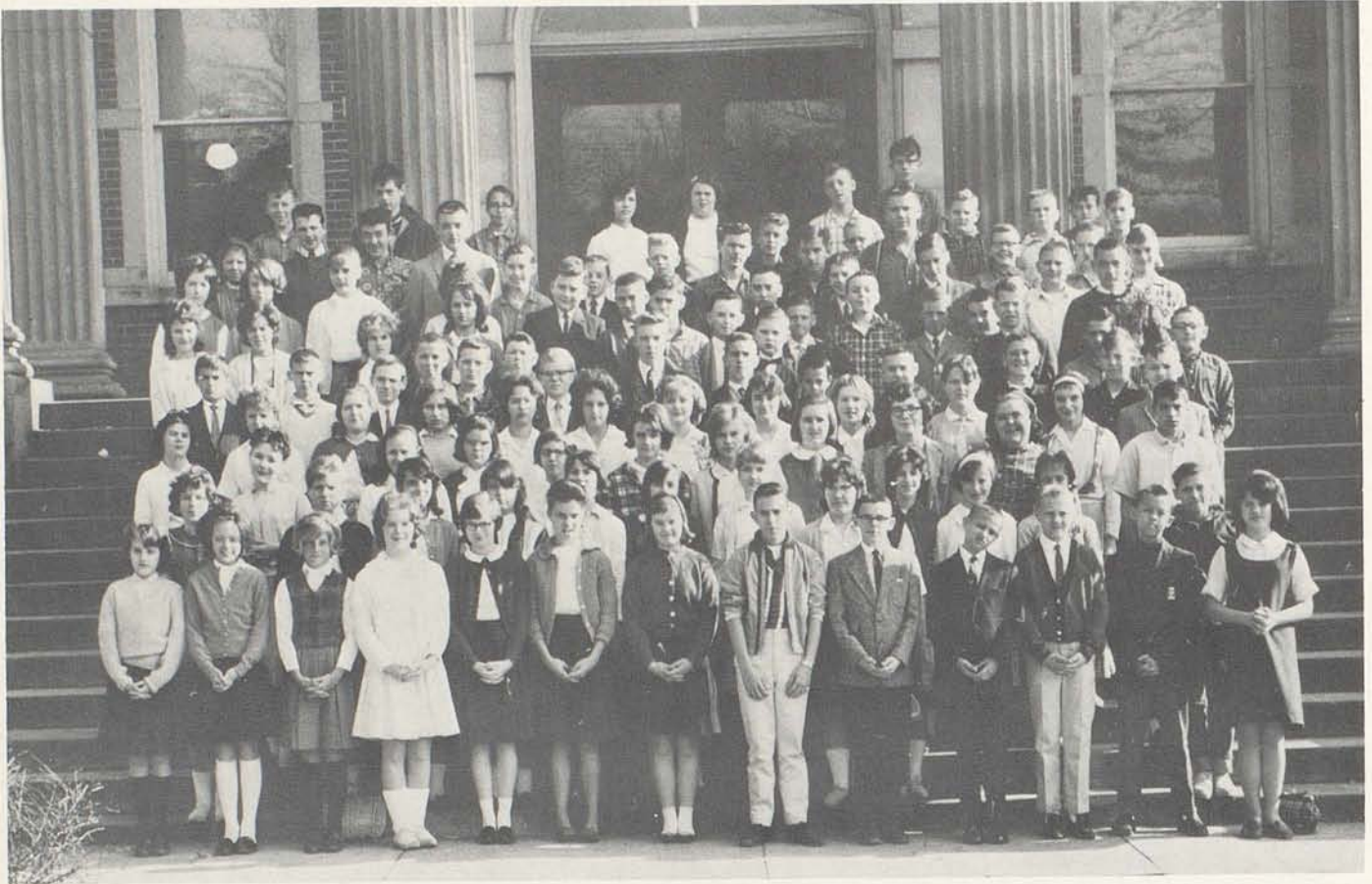

Acke, Janice
 Adams, Gary
 Alverson, Mary Louise
 Argo, Judy
 Baber, Vernon
 Baber, Donald
 Bailey, Donald
 Baxley, Rebecca
 Bell, Donna
 Berryman, Colleen
 Blevins, Patty
 Britton, Bobby
 Campbell, Barbara
 Caswell, Lois
 Castle, Doug
 Clark, Kathy
 Clemons, Mike
 Clevenger, Paul
 Clough, Jennie
 Coleman, Debbie
 Collins, Bonnie
 Copeland, Richard
 Courtney, Roy
 Craig, Lonnie
 Culbertson, Bill
 Davis, Larry
 Dotson, Judy
 Dotson, Larry
 Dray, Roy Lee

Edwards, Doug
 Elkin, Vicki
 Garrison, Carolyn
 Gaunce, Charlotte
 Guance, Jeffery
 Goodman, Jody
 Gray, William
 Grimes, Jo Ann
 Harlan, Doug
 Harney, Frank
 Harney, Glenda
 Harris, Charles
 Hays, Benita
 Helphenstine, Judy
 Hallan, Vivian
 Hudnall, Susan
 Insko, Terry
 Ishmael, John
 Jackson, Teressa
 Johnson, Charles
 Johnson, Rita
 Jones, Billy
 Jones, Terry Lee
 Wendell, Keith
 Keller, Douglas
 Kendall, Gary
 Kenny, Mary Margaret
 King, Donna
 Linville, Thomas

Lloyd, Terry Lee
 Long, Phyllis Ann
 Lowe, Kent
 Lowe, James
 Luallen, Susan
 McClain, John
 McCord, Mike
 McFarland, Danny
 McFarland, Jackie
 McKinney, Albert
 Miller, Betty
 Myers, Doris
 Norvell, Ruth
 Pelfrey, Harold
 Peterson, Charles
 Puckett, Ada
 Puckett, Connie
 Proffitt, Jamie
 Ramey, Larry
 Reynolds, Cecilia
 Ring, Bobby
 Risner, Paskel
 Ritchie, Larry
 Roseberry, Sidney
 Ryon, Carolyn
 Ryan, Jerald
 Sanders, James
 Seltzer, Noel
 Sharp, Linda

Shinn, Allen
 Smith, Patty
 Smits, Nellie
 Snapp, Wendall
 Sponcil, Larry
 Spivey, Tommy
 Sprake, Connie
 Stamper, Rose
 Stanfield, Gary
 Sturgeon, Robert
 Sutherland, Kathy
 Thomas, Patsy
 Thompson, Darlene
 Tipton, Geneva
 Toomey, Carl
 Tubbs, Charlotte
 Tubbs, Rickey
 Turner, Lester
 Turner, Roy
 Turner, Terry
 Waugh, Dudley
 White, Ann
 Williams, Don
 Wilson, Barbara
 Withrow, Anna
 Woodford, William
 Young, James

Eighth Grade

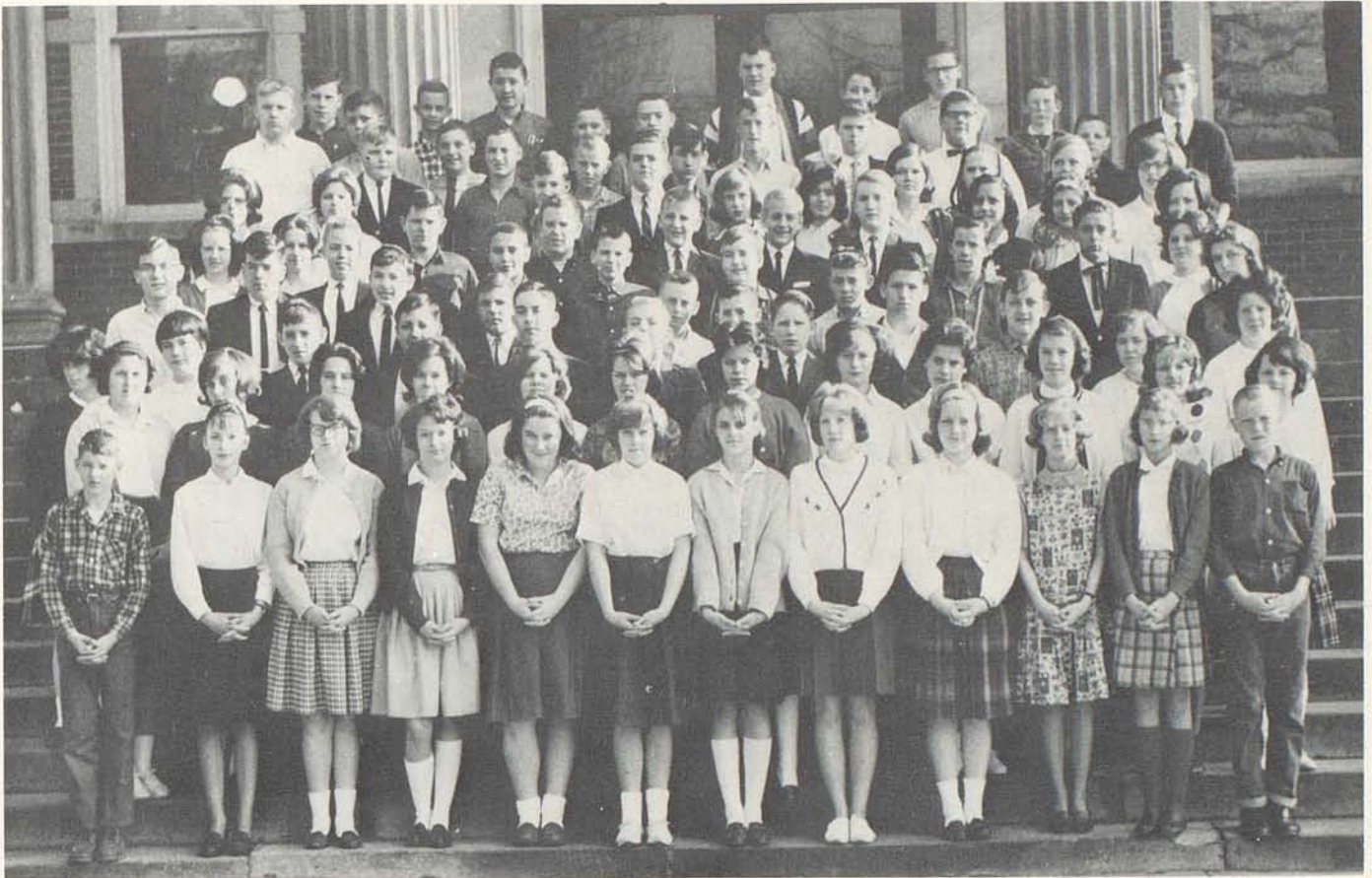

Abner, Alberta
 Abner, Michael
 Allen, James
 Allen, Morgan
 Arnold, Earl
 Baber, Robert
 Baber, Paul
 Baber, Roy
 Bills, Charlotte
 Blake, Dale
 Bramel, Doris
 Brown, Vicky
 Browning, Larry
 Bryant, Mary
 Buckler, Glenn
 Buchanan, Sandra
 Burton, Robert
 Bussell, Ronald
 Campbell, Lavinia
 Caswell, Janet
 Carpenter, Paul
 Carpenter, Peggy
 Clark, Linda
 Coleman, James

Cook, Proctor
 Copeland, Patricia
 Crouch, Walter
 Davis, Beverly
 Day, Phillip
 Dotson, Vernon
 English, Donnie
 Faris, Kelly
 Fletcher, Gilbert
 Fryman, Vicky
 Guance, Howard
 Goode, Kathryn
 Gudgell, Charles
 Hafley, Patricia
 Hamm, Phyllis
 Harney, Linda
 Hedges, Ronnie
 Henson, Janet
 Hough, Boardman
 Hughes, Wilma
 Hull, Joan
 Johnson, Pamela
 Johnson, Sandra
 Johnston, Anna

Kendall, Wayne
 King, Monte
 Kiser, Woodrow
 Kissick, George
 Long, Jerry
 Lovell, James
 McCarty, Janet
 McCoy, Jewell
 Margolen, Gus
 Martin, Darlene
 Mays, Philip
 Mitchell, Danny
 Mitchell, Sally
 Mitchell, Sammy
 Moore, Keller
 Morefield, Roger
 Murphy, Patsy
 Nolen, Jerry
 Oldson, Billie
 Overholser, Robert
 Pelfrey, Sheila
 Powell, Joy Lee
 Puckett, Brenda
 Pumphrey, Ben

Rankin, Galen
 Reed, Diana
 Robinson, Elizabeth
 Robinson, Thomas
 Sadler, Kathy
 Sadler, Mimi
 Scott, Fletcher
 Sharon, Leshia
 Shepherd, Judy
 Smits, John
 Sparks, Keith
 Speakes, Nancye
 Stilwell, Vernon
 Tate, Thomas
 Tipton, Janice
 Tubbs, Steve
 Turner, Larry
 Vickers, Paul
 Wagoner, Linda
 Watson, Toni
 Weigott, Robert
 White, Donna
 Williams, Thomas
 Witt, Larry
 Wyatt, Evelyn
 Young, Owen

Freshmen



Alexander, Richard
 Alexander, Marsha
 Banta, Ronnie
 Barr, Jamie
 Bell, Douglas
 Bennett, Barbara
 Benton, Sally Jo
 Berry, Edmond
 Biddle, Marilyn
 Bishop, Dickie
 Blake, Paula
 Blake, Rebecca
 Blankenship, Beverly
 Boaz, Ronnie
 Bratton, Emily
 Brunker, Judy
 Buchanan, Stanley
 Burns, Diana
 Burke, Diana
 Carpenter, Linda
 Christopher, Vikki
 Clevenger, Billy
 Clough, James

Collins, Frankie
 Criswell, Alvin
 Culbertson, Glen
 Current, Eloise
 Davis, Suzy
 Dotson, Marsha
 Dunn, Ronnie
 Edwards, Patricia
 Fields, Freddie
 Guance, Mike
 Gray, Rosemary
 Hopkins, Mary
 Hudnall, Brenda
 Insko, James
 Isgrig, Wilma
 Jordan, Sandra
 Link, Larry
 Linville, James
 Lucas, Larry
 Lucky, Sue
 McCarty, Don
 McClure, Nancy
 McCord, Naomi

McCord, Sammy
 McKinney, Darlene
 McMaine, Ronnie
 Mann, Charles
 Markham, Mickey
 Mattox, Stanley
 Miles, Ollie
 Miller, Linda
 Miller, Vernon
 Mitchell, Birdie
 Mitchell, Paula
 Mitchell, Terry
 Morrison, Ronnie
 Worthington, Bonnie
 Myers, Howard
 Oliver, Barbara
 Ormsby, Gary
 Overholser, Roy
 Pelfrey, Arnold
 Peters, Leona
 Puckett, James
 Reed, Bonnie Sue

Reynolds, Mary
 Riggs, Donald
 Seltzer, Bill
 Showalter, Judy
 Smith, Barbara
 Snedegar, Charlotte
 Spies, Christy
 Spivey, Marsha
 Stanfield, Earl
 Stanfield, Ronald
 Thomas, Bobby
 Thomas, Kenneth
 Toadvine, Ronnie
 Tubbs, Deborah
 Vickers, Ann
 Wagoner, Donnie
 Wells, Gayle
 Westfall, Ricky
 Williams, Jimmie
 Williams, Jo Lynn
 Wilson, Sims
 Worthington, Beth

Sophomore Class



Sophomore Class

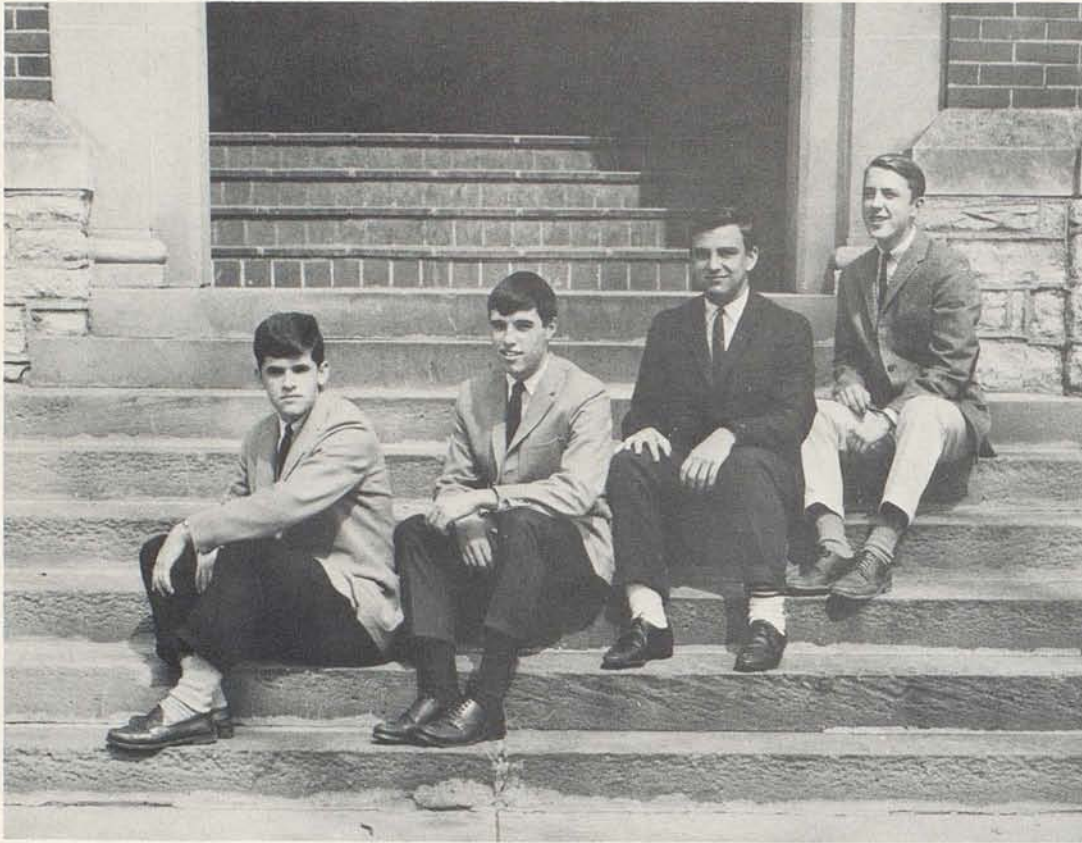

Keith Brunner
President

Paul Biddle
Vice-President

Benton Day
Secretary

Perry Wornall
Treasurer

Class Officers



Ronald Adams
Edna Allen
Jerry Allen
Joyce Arnold
Carolyn Baber
Darnice Badgett
Donnie Badgett
Craig Baldwin
David Bannister
Carol Barlow
Ben Basone
Lee Bell
Linda Bennett
Reade Baxley
Mary Clay Benton
Ray Berry
Paul Biddle
Linda Blevins
Joe Bowman
Keith Brunner
Marilyn Campbell

Sophomore Class



Robin Caswell
 Ronnie Chenault
 Brenda Clark
 James Clemons
 Emil Cook
 Jo Ann Courtney
 Dudley Crouch
 Francine Crumbie
 James Culbertson
 Danny Cummins
 Benton Day
 Marilyn Day
 Dwight Dotson
 Rebecca Downey
 Judy Earlwine
 Wanda Earlwine
 Charlene Emerson
 Bonnie English
 Larry Evans
 Pam Feedback
 Tony Fields
 Nicky Flecher
 Carolyn Foster
 Marilyn Frye
 Betty Jo Fryman
 Cheryl Fryman
 Bette Goodman
 Larry Graves
 Joe Greer
 Robert Hall
 Susie Hall
 Harry Harris
 Jerome Henderson
 Andrew Hewlett
 Cynthia Hollis
 Raymond Hopkins
 Eddie Insko
 Ricky Ishmael
 Leo Ishmael
 Jerry Jefferson
 Brenda Johnson
 Minerva Johnson
 Tommy Johnson
 Larry Jolly
 Letitia Jones
 Sandra Faye Jones
 Stanley Jordon
 Ken Kendall
 John King
 Steve Kewis
 William Lewis
 Billy Long
 James Long
 Harretta Long
 Doris Lucky
 Marion McCarty

Sophomore Class



Margie McClure
 Patsy McCord
 Linda McFarland
 Elenora McKee
 Joyce Mack
 Ronnie Mack
 Mary Ann Manning
 Linda Mitchell
 Andrea Morris
 Deborah Myers
 John Norman
 Alice Pelfrey
 Jane Peterson
 Connie Proffitt
 Harrison Rankin
 John Rankin
 Janice Reed
 Harlan Reynolds
 Bernice Richardson
 Sue Robinson
 Juanita Robinson
 Judy Shannon
 Steve Sharon
 Sue Shepherd
 Alex Shipp
 Barbara Smith
 Jillson Sorrell
 Kaye Speakes
 Raymond Sturgill
 Paulette Tate
 Sidney Tate
 Susan Taylor
 Donald Thompson
 Nancy Throckmorton
 Gwendolyn Trumbo
 Barbara Walker
 William Washington
 Billy Waugh
 Mary Catherine Wess
 Bethany Williams
 Jane Williams
 Gracie Wilson

Jo Ann Wilson
 Perry Wornall
 Deulah Young
 Libby Young

NO PICTURES

Richard Ayers
 Carol Buchanan
 Judy Clark
 Brenda Gibson
 Marilyn Jones
 Danny Mack
 Tyrone Tucker

Junior Class

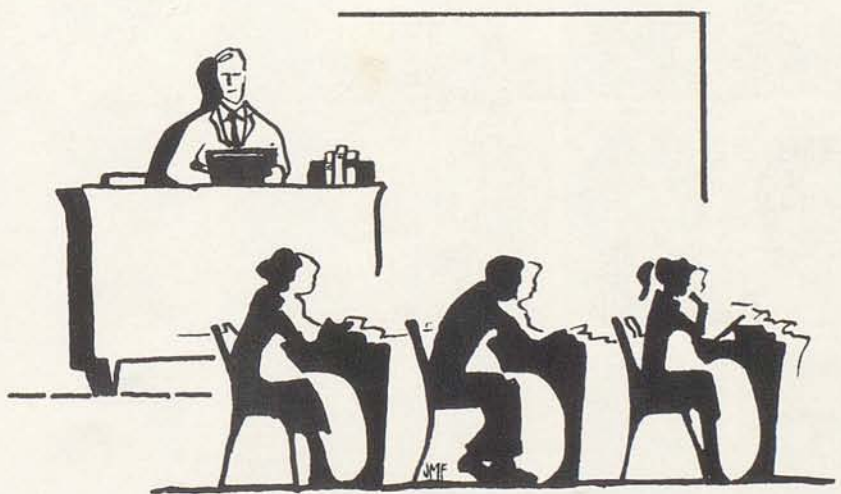

Junior Class



David Woodford
President

Eileen Stephens
Vice-President

Jill Smits
Secretary

Phil Owens
Treasurer

Class Officers



Julie Adair
Kay Agee
Edwina Allen
Linda Alexander
Bruce Asbury
Tom Atkinson

Mary Baber
Sissy Baldwin
Bill Barlow
Betty Beatty
Dudley Bell
Tommy Benton

Shelby Bishop
Shiela Bishop
Toni Bowling
Bill Brack
Linda Bratton
Ginger Brauer

Steve Breslin
Sylvia Brown
Connie Browning
Helen Burden
Linda Burns
Estill Carpenter

Junior Class



Rodna Christopher
Pat Clark
Bonnie Clifford
Sarah Coleman
David Collier
Linda Collins

Nancy Collins
Jonnie Copeland
Whitt Criswell
Verline Crooks
Earlene Crumbie
James Crumbie

Beverly Cumber
Cathy Cummins
Connie Daniels
Bill Daughtery
Betty Derrickson
George Doyle

Donna Duvall
Paulette Feeback
Mary Ferguson
Floarine Fisher
Jim Forsythe
Louis Foster

Shirley Frye
Darryl Fryman
Clifton Garrad
Peggy Graves
Larry Grimes
Donna Hadley

Steve Hammons
Tom Harlan
Sally Harney
Billy Hawkins
Joseph Henderson
Melvin Higgins

Larry Humphrey
Marvin Ingels
Charles Johnston
Deborra Jones
Jimmy Kendall
Mary La Frana

Gerald Lindsay
Joe B. Lanter
Robert Liter
Jo Ann McFarland
Danny McKinney
Richard Mack

Junior Class



John Mallany
Mary Mathes
Shirley Moore
H. C. Morris
Larry Morris
Brenda Myers

Judy Oldson
Marvin Osborne
Phil Owens
James Penn
Rosetta Porter
Kay Pridemore

Larry Reed
Loretta Robinson
Wally Roe
Fred Sadler
Frances Saylor
Jim Shipp

Phil Showalter
Ray Shuman
Helen Smarr
Beena Smith
Jill Smith
Pam Spies

Eileen Stephens
Clara Sutton
Ray Taylor
Charlotte Terry
Judy Terry
Susan Tipton

John Tolson
Sharon Toole
Charles Towles
Augustine Tucker
Roxie Tyson
Jimmy White

George Wilder
Alan Williams
Pam Williams
David Woodford
Rodney Woods
Doug Worthington

Senior Class

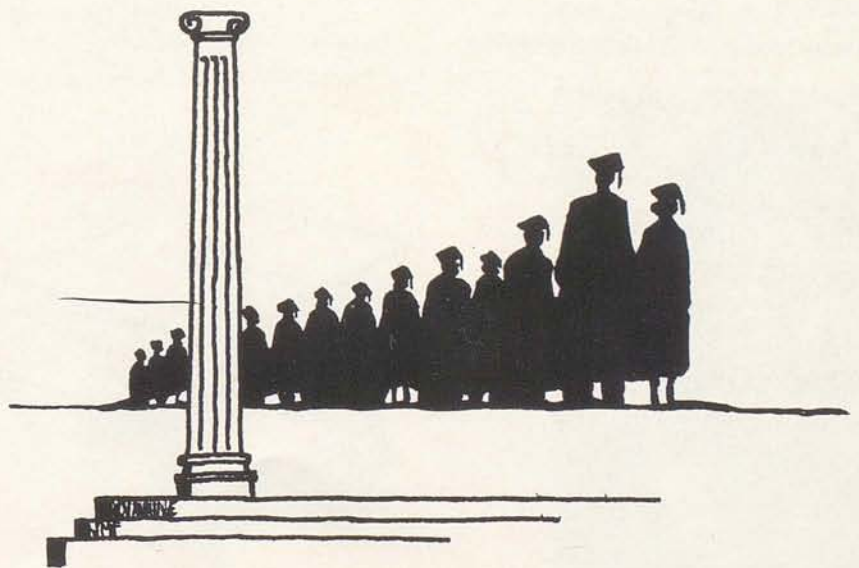

Senior Class Officers



President Eugene Gray

Vice-President Doris Harney

Secretary. Brenda Jackson

Treasurer. John Brown

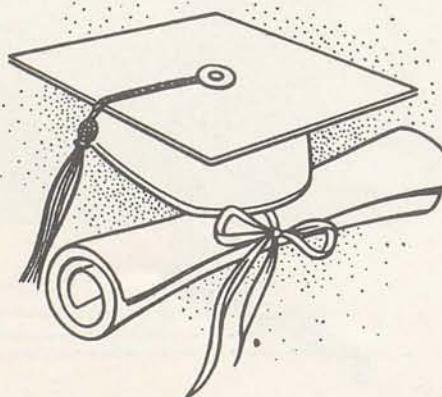

Seniors



WANDA ADAMS

"In July he will give her a band,
It's gold, round, and fits on her
left hand."



WEIDA ALLEN

You're so petite, dress so fine,
You're worth your weight in a
diamond mine.



MIKE BARNES

"Mike plays a trumpet in our band,
But he'd much rather hold Julie's
hand."



BENNIE RIDDLE

"Bennie returned from our 49th
state,
In life we know he will really
rate."

STEWART BIDDLE

Wake up, look up, live,
For tomorrow may never come.



Seniors



ANNE BALDWIN

The teachers call her Anne Thomas;
the girls Annie B.,
The boys call her good-looking,
because she is you see.



RUBY BANTA

Here's the girl with the great big
smile,
Knowing her is really worth-
while.



GEORGE BOLING

When you meet George you think
he is shy,
But when you get to know him,
he's really a great guy.



BILL BRADFORD

Bill loves girls, and football, too
Without his presence we've all
felt blue.

JOHN BROWN

Trotter has plenty of get up and go,
He's bound to succeed, this we all
know.



Seniors



SUE BARBER

If it is Sue you do seek,
Behind a library book you should
peep.



LOIS BISHOP

Lois is a redhead dainty and small,
She is a pal to many and friend to
all.



TOMMY CLARK

Tommy enjoys the peaceful and
serene,
Maybe that's why he goes with
Eileen.



KENNETH CLEMONS

Clemons is our drag-strip clown,
You'll always know when he's
around.

GARY COLEMAN

Gary is the pride of our track team,
But it still takes Pat to make him
gleam.



Seniors



LILLIAN CHRISTOPHER

She will walk down the aisle in June,
Just waiting to see her blonde-
headed groom.



ELEANOR CLARK

Sewing high, sewing low,
Rolling those eyes wherever you go.



HAZEL BURDEN

Gather ye rosebuds while ye may,
So says our "MAMA", Hazel May.



JOHN CULBERTSON

John is amazing and full of sur-
prises,
It is hard to believe the plans he
devises.

LARRY CUNNINGHAM

Tall, dark and handsome from
Lafayette,
The girls all go for him you can
bet.



Seniors



SUSAN CLOUGH

Here's a girl upon who you can
depend,
She's always willing to be your
friend.



JANE CONGLETON

At a service station she does
stay,
And gladly works without any pay.



MARIAN EMERSON

You look fine, smile devine,
But where in the world is your
sense of time?



LARRY DAVIS

Here is Doc, without an M.D.,
He doesn't nurse people, but rafts,
you see.

RICHARD EADS

Ask him a question, he'll give you
an answer,
Of course it's not right, but he is a
good dancer.



Seniors



BRENDA FARMER

Brenda is the blond in our class,
We all think she's a good looking
lass.



LINDA FARRIS

Linda has been in love with a
hundred at a time,
The only trouble is, she keeps
changing her mind.



SUE GOUGH

Sue's locker is a very popular
place,
There you will always see George's
face.



JOE ENDRIS

If you ever want a raft to get,
Just call on Joe and you're all set.



NELSON FARIS

He is the married one in our class,
And he found a good looking lass.

Seniors



DORIS HARNEY

Doris knows the who, why, when
and where,
For being a reporter, she sure has
a flare.



PAULETTE HULL

No matter what the saying may be,
Paulette always has a tee-hee-hee.



BRENDA JACKSON

Brenda is quiet, meek and polite,
But somehow she stays the boys
delight.



JACK FLANDREAU

Jack is striving for sixteen feet,
We know he'll make it in the '
State Track Meet.

RONALD GARRISON

Bubbles, is his nickname, baseball
his game,
Some day a girl he will tame.



Seniors



NANCY JOHNSTON

That red sportscar Bob does drive,
That middle aisle she does strive.



BETTY KELLEY

Betty's our cheerleader and always
at ease,
Her troubles always seem to pass
by with the breeze.



BRENDA LUCAS

A smile is worth far more than gold,
Because its gathered from the soul.



EUGENE GRAY

Butch is our President, loyal and
true,
Tomorrow you may find his name
in Who's Who.

CHARLES HALL

Here's to Chuck, our basketball
star,
We know he and Bitsy will some-
day go far.



Seniors



WILMA McCracken

Don't be fooled by the look in her eyes,
Cause she really knew how to
catch her guy.



STEPHANIE McKinney

Here's to Steph, the brain of our
crowd,
When she starts to giggle things
really get wild.



PARTICIA McGuire

Life is just a bowl of cherries,
Eat them, they're fattening.



GLENN JOLLY

Glenn has a very appropriate name,
He's jolly and likeable, always
the same.

WILLIAM JONES

He is tall and nothing but skin and
bones,
But let's give credit to ol' William
Jones.

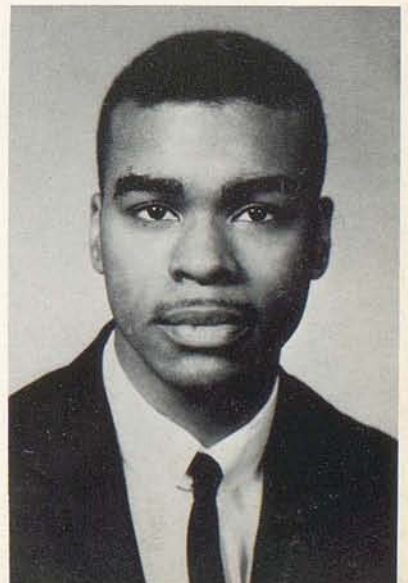

Seniors



MARILYN MERRINGER

Marilyn is known as Harvey Smart's gal,

The only word to describe her that we know is WOW.



LINDA MATTINGLY

Linda's heart beats for joy,
Cause she's the wife of an Air Force boy.



HELEN MORRISON

She is the one that drives the Thunderbird,
When you see her coming, get away from the curb.



BILLY JORDAN

Billy and Cyrano are strangely alike,

But on the basketball floor he's our greatest "might".

MONTA KING

Monta's an eager beaver when base-balls concerned,
If he doesn't eat his bat he'll get his turn.



Seniors



ROSE NEWMAN

This cute little girl has the name
of Rose,
She always sits with the right kind
of pose.



SUSIE RANKIN

Some say Susie is known for her
giggle,
But the one's in the band say its
more for her wiggle.



DOVIE ROBINSON

Dovie is quiet with not a hay or
nay,
Except when it comes to David
Day.



BURL LOVELL

Burl is our musician, and travel's
his fancy,
But we all know he'd rather see
Nancy.

CLAYTON McCARTY

We all know Clayton as Buck
In life we wish him the best of luck.



Seniors



DIANE RICHARDSON

Wherever you go, whatever you plan,
Remember, "Clothes do not make the man."



BETSY SUTTON

We have a girl by the name of Sutton,
And she is of course cute as a button.



LANORA RUSSELL

While counting the days go by,
The time finally came for Lanora
to marry with Sam.



FRANK McCORD

Frank is the manager of our team,
He's always around to hear the coaches scream.

JIM McELROY

Jimmy is our angel with horns,
Very facetiously he was born.

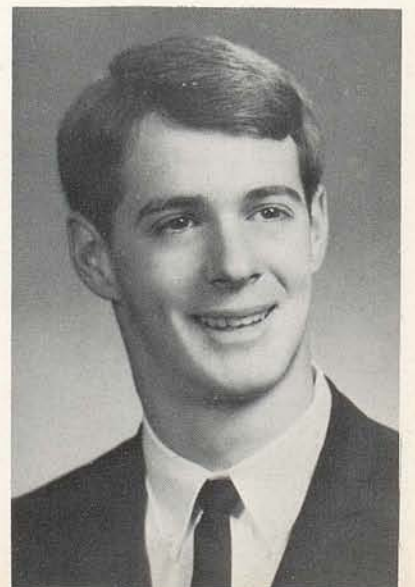

Seniors



MAMIE SUMMERS

You love too many, trust too few,
Learn to paddle your own canoe.



MARY THOMAS

Tony makes the hair do what you
want it to,
Why not let it work for you.



BITSY WATSON

Bitsy's a girl we'll never forget,
She's a girl you're glad to have met.



JOHN MARSHALL

John had some real bad breaks,
We hope your luck's better for
goodness sakes.



ROGER McFARLAND

Roger's nickname is really a dilly,
That's why we all call him Willie.

Seniors



PAT WATSON

Pat is perfect, perfect as can be,
Even without her course in P. E.



JENNY WEBBER

Watch out! Danger! Jenny's on
the way!
When you see that Olds a-coming,
just get out and pray.



PHYLLIS WILLIAMS

"Get right down to the Real Nitty
Gitty, "
This is Phyllis' favorite ditty.



LARRY MACK

You're quiet, You're nice,
I guess that's why we girls look
twice.



BOB MARKHAM

Here's our class Romeo, loaded
with charms,
He always seems to have a girl on
his arms.

Seniors



VIRGINIA WILSON

Virginia could be called a nut,
But one thing about it she's not in
a rut.



THERESA WILLIAMS

She's a quiet lass who listens well,
She knows a lot but will not tell.



JANE WOODS

Take Jane to conventions and then
you will see,
She's not the quiet type that she
seems to be.



MIKE MORGAN

Mike blows the tuba and sings in
the choir,
He wouldn't rush if the school was
on fire.

LONNIE OWENS

And so here's to Lonnie, our man
about town,
He may go in circles but he sure
gets around.



Seniors



EUGENE ROBINSON

Stick with Genie and you'll always
be right,
Cause we know this boy is, oh so
bright.



DONALD ROE

Pat is Donald's dove,
Because she is his first "Love."

TOMMY SANDERS

Tommy is tall and has pretty red
hair,
When he's with Benna, he hasn't
a care.



DAVID SANTEN

David is blessed with a skill, you
can bet,
He sleeps through Miss Noland's
class and still stays her pet.



Seniors



JAMES SUMPTER

James Nelson goes with a gal named
Beth,
With her and his guitar, he's really
set.



JOE TOBIN

Joe and Patsy agreed on a diamond
ring,
From now on they will be known
as a team.

NO PICTURES

Gerald Brown

Loranzo Edwards

Jack Fields

Charles Mack

Clyde Marks

Charles Parsons

Clayton Rankin

Luzon Roberts

Petie Scott

George Turpin

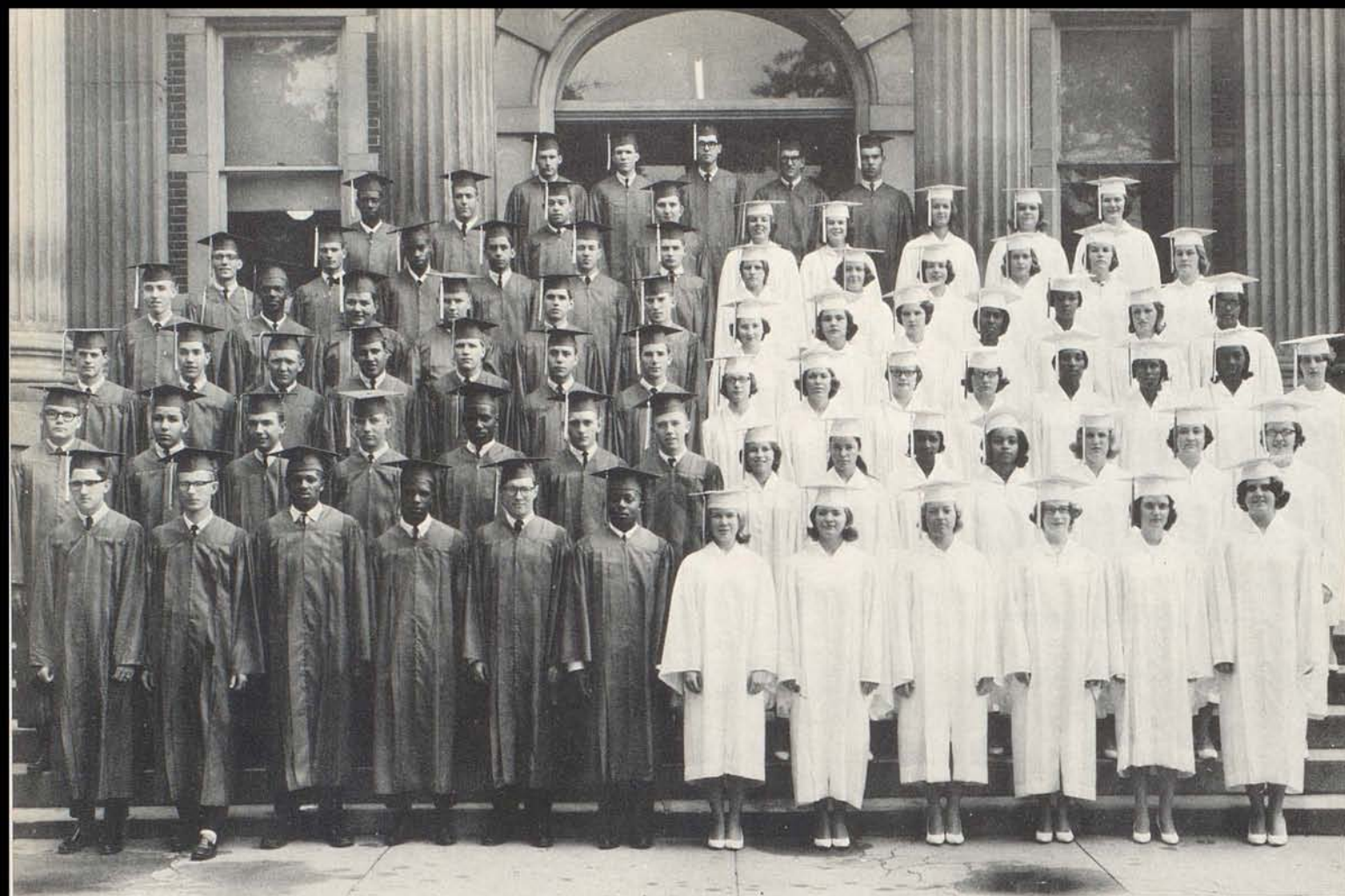

Wanda Jean Adams
 Weida Yvonne Allen
 Anne Thomas Baldwin
 Rubelee Jane Banta
 Carolyn Sue Barber
 Micheal Hugh Barnes
 Benjamin Gus Biddle
 Stewart T. Biddle
 Lois Ann Bishop
 George G. Boling
 John Scott Brown
 Hazel May Burden
 Lillian Christopher
 Eleanor Clark
 Thomas Bradford Clark
 Susan Harriett Clough
 Gary Lane Coleman
 Jane Letton Congleton
 John W. Culbertson
 Larry A. Cunningham
 Larry Wayne Davis
 Richard Stipp Eads
 Lorenzo Edwards
 Marian A. Emerson
 Joseph P. Endris Jr.
 Brenda Sue Farmer
 Linda Dare Farris
 Nelson Louis Faris
 Jack Flandreau

Ronald L. Garrison
 Sue Carol Gough
 Luther Eugene Gray
 Charles Everett Hall
 Doris Eva Harney
 Joyce Paulette Hull
 Brenda Sue Jackson
 Nancy P. Johnston
 Ernest Glenn Jolly
 William S. Jones Jr.
 George William Jordan
 Betty Ann Kelley
 Monta Allen King
 Walter Burl Lovell
 Brenda Lucas
 Clayton G. McCarty
 Murl Frank McCord
 Wilma Jean McCracken
 James Davis McElroy
 Roger W. McFarland
 Patricia D. McGuire
 Stephanie McKinney
 Gregory Charles Mack
 Larry J. Mack
 Robert M. Markham
 Clyde Eugene Marks
 Linda Peters Mattingly
 Marilyn Merringer
 William Micheal Morgan

Helen Jean Morrison
 Rose Helen Newman
 Lonnie Ray Owens
 Charles H. Parsons
 Audury E. Rankin
 Clayton L. Rankins
 Diane Richardson
 Luzon Sanford Roberts
 Dovie Lou Robinson
 James Williams Rockwell
 Donald Ray Roe
 Lanora A. Russell
 Thomas Wayne Sanders
 John David Santen
 James Edward Scott
 Mamie L. Summers
 James Nelson Sumpter
 Betsy Rae Sutton
 Mary Holliday Thomas
 Gary Joe Tobin
 George Earl Turpin
 Ellen Lane Watson
 Patricia Ann Watson
 Jenny Kenney Webber
 Phyllis Marie Williams
 Theresa Williams
 Virginia Sue Wilson
 Jane Carol Woods

In Memoriam



JOHN FITZGERALD KENNEDY
Thirty Fifth President
of the
United States of America

On Friday, November 22, 1963 at 1 P.M., President John Fitzgerald Kennedy died from an assassin's bullets. Many students of Paris High were on their way to the sectional play-offs at Lynch, when this incredulous news came over the air. This was indeed the most tragic event of our life time. Panic broke out in the cars and on the buses carrying the players and the band. We had all felt the influence upon our lives and will reverence his memory. He was undoubtedly one of the greatest men of our time and may we never forget his message to us ---

"Ask not what your country can do for you;
ask what you can do for your country."
Inaugural Address
Jan. 20, 1961

Face to Face with Memories- - - - -



Mrs. Scott counsels college-bound students.



School spirit prevails



Gaught in the act!



And where have you been little boy?

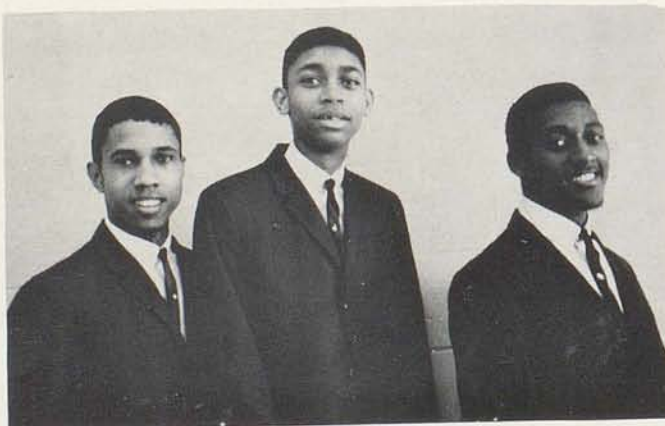

HOOTENANNY



The Seniors work their way to Mammoth Cave...



Sober, steadfast and demure.



While they also work on the best annual ever???????



True Love????



Oh Betsy Brooks, you mean you flunked the whole class?



GO GREYHOUNDS!



Our usual state of confusion.



Come on... Just one little kiss...



Mr. Polly said, "No making out in the halls." But how about the library?



Our proud but cold "football" mothers.



Senior cuties of the past.



We are gathered here today.....



HE has the highest IQ in the Senior Class?????



The Paris High Philharmonic and Lenard Bernstein.



Don't just stand there stupid. . . . DO SOMETHING!



Was that Au Gratin or all rottin?



One thing about the Senior girls, they're good housekeepers.



Now students there will be no making out in the halls.

And Now
a Word From
Our Sponsors

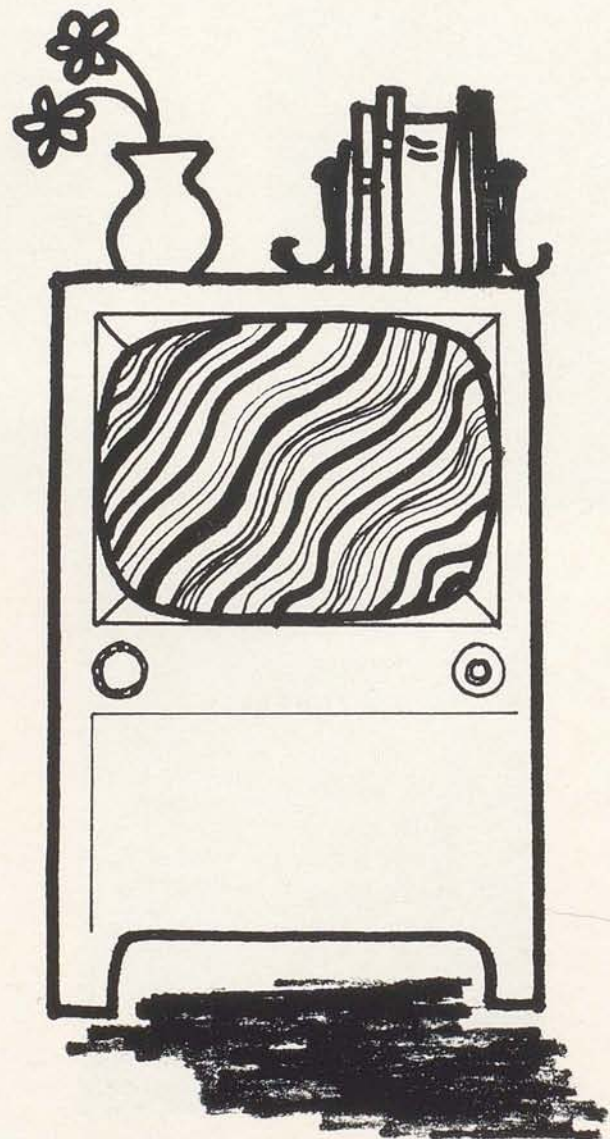

MAIN STREET MARKET INC.



J. T. Tate & Sons

Paris, Kentucky

W & J CONTRACTORS
413 Chambers St.
Paris, Kentucky
Phones-987-2393
987-3470

FULLINGTON'S

Your Family Apparel Store

618 Main Street

Paris, Kentucky

Compliments

of

A. L. MATTOX

Compliments of

RIMER'S GROCERY

308 West 8th

Paris, Kentucky

Compliments of

ED. D. PATON

and

COUNTY CLERK'S OFFICE

PARIS FURNITURE AND

APPLIANCE STORE

Paris, Kentucky

MILLERSBURG FURNITURE

AND APPLIANCES

Millersburg, Kentucky

Dealer in Fine Furniture

Frank McDaniel, Owner

BEGLEY DRUG COMPANY

Walgreen Agency

Fine Food and Free

Delivery Service

413 Main Street

Phone 987-1210

BUSSELL & FERRELL

SUNOCO STATION

Route 5 Lexington Road

Paris, Kentucky

Phone 987-9903

Compliments of

LANTER & WHITE

Pontiac & Tempest

Compliments of

BOURBON DRIVE-IN THEATRE

Compliments of

PURCELL'S CABINET SHOP



GLEN'S DRUGS
Reliable Prescriptions
509 Main St.

Paris

Kentucky

GOLDEN THIMBLE FABRIC SHOP

615 Main Street

Phone 987-3976

Mrs. Mildred Lemmons

Mrs. J. S. Lathram Sr.

Compliments of

PEOPLES DEPOSIT
BANK & TRUST CO.

Member of F.D.I.C.



CALVIN TIPTON

General Repairing

Roofing, Concrete,
and Building

Phone 987-2839



LERMAN BROTHERS

Main Street

Paris, Kentucky

NORA'S CUT & CURL

522 Main Street

Expert Hairstyling

Owner, Nora Farmer

HINTON-TURNER FUNERAL HOME

Since 1860

Ambulance Dial 987-1555

BOURBON HARDWARE

&

IMPLEMENT CO.

Everything in Hardware

420 Main

Paris, Kentucky

CLIFTON MARKET

1915 Clifton Avenue

Paris, Kentucky



E. K. RICE INSURANCE

520 Main Street

Paris, Kentucky

CENTURY FURNITURE

Kentucky's Finest Furniture
Store

Corner 6th & Main Streets
Paris, Kentucky

Compliments of

BURDEN'S RESTAURANT

Compliments of

JAMES L. GOREY

BOURBON HATCHERY
Strauter Harney, Owner
Phone 987-2215
2nd and Pleasant



CHARLES P. COOK & CO.

Frosted & S. & W. Foods

Phone 987-1320

Compliments of

WESTERN AUTO ASSOCIATE
STORE
Edwin Kirkpatrick, Owner



ATKINSON FLORIST

Fresh Flowers Always

Phone 987-2660
Paris, Kentucky



Compliments of

GRINNELL'S DRY CLEANING

622 Main Street
Phone 987-4480

Compliments of
THE FOUR DIMENSIONS
Fine Music For All Occasions

Compliments of
FIGHTMASTER GROCERY

Compliments of
PARIS LIONS CLUB

A Good School
A Good Student Body
A Good Faculty

A. J. WINTERS COMPANY
Jewelers



Compliments of
FARRIS STUDIO

512 Main Street
Paris, Ky.

Compliments of
MASTIN - SHARON

Oil Company

Compliments of
LUCKY'S

Machine Shop

Compliments of
DR. & MRS. JAMES L. FERRELL

The Four Way Test
Is it the truth?
Is it fair to all concerned?
Will it build goodwill and
better friendship?
Will it be beneficial to
all concerned?
PARIS ROTARY CLUB

SIMPSON SERVICE STATION

1900 South Main
Dial 987-9960
Paris, Ky.



Compliments of
BOURBON LAUNDRY
and DRY CLEANERS
7th Street Paris, Kentucky

Want Soft Water?
CULLIGAN SALES AND SERVICE
For complete water
conditioning, Softening,
Filtration, Purification
Iron-taste-Odor Removal----

Pick up your phone and say..



CULLIGAN SOFT WATER SERVICE
369 Maysville St.
Paris, Kentucky
Phone 987-2208

Compliments of

W K L X-1440

Paris' own Radio Station

Paris

Kentucky

JOLLY'S SHEETMETAL SHOP

Roofing Guttering
and
Furnace Work

Telephone 987-3851



BOURBON TIRE SERVICE
127 Main Street
New and used tires
Recapping

Paris

Kentucky

Phone 987-2433

SAUER'S ASHLAND SERVICE

6th & Main St.

Paris

Kentucky

Compliments of

BRATTON RADIO & T.V.
West Eighth Street

Paris

Kentucky

DAUGHTERY & PAINT & SUPPLY
D.T. McCRACKEN & SON

436 Main Street

Phone 987-3393

Paris

Kentucky



TOMMY CONNER

Fast.....Courteous
Dependable Service.....
Motor Tune-Up....Brake Service
Free Pick-up & Delivery.....

Phone 987-9962 Lexington Road
Paris Kentucky

109



WOLLSTEIN'S

"Everything In Men and
Boy's Wear"
Phone 987-1775

Paris

Kentucky

WOMWELL AUTOMOTIVE PARTS
COMPANY INC.

"The Parts House"
610 Ferguson Street
Phone 987-1880
Paris, Kentucky

WILLIAMS RADIO & TV
SALES & SERVICE
1329 South Main

Admiral

Phone 987-1985
Paris, Kentucky

WORICK MOTORS

"Olds"

Phone 987-4560
Paris, Kentucky



MI-LADIES BEAUTY SHOP

431 Main Street

Phone 987-1975

Compliments of

NEWBERRY'S

HAMILTON'S SHOE CO. INC.

"Your Family Shoe Center"

Paris, Kentucky

Compliments of

DR. AND MRS. WILLIAM DYE



Compliments of

ARDERY DRUG

Phone 987-4181
Paris, Kentucky



Compliments of

KIRK'S JEWELRY CO.

714 Main Street
Paris, Kentucky

BOURBON COUNTY SHERIFF'S DEPT.

James C. Pruitt	Sheriff
Jesse Clark	Deputy Sheriff
Reuben Arnsperger	Deputy Sheriff
Fred Boling	Deputy Sheriff

Paris High School Students
Look to

THE PARIS DAILY ENTERPRISE
For Sport Coverage and News
Young People Like

Compliments of

HANSLEY MILLS

"A Good Place to Work"



**JOHN FISTER FORD
AND
MERCURY**

Test Drive a New 1964 Ford

A-1 Used Cars

Come in and see us for a good deal.

Small enough to know you
Large enough to serve you.



Compliments of

BOURBON AGRICULTURE BANK AND TRUST COMPANY

For Flowers

Call

SMITS' GREENHOUSES

"Say it with Flowers"

Compliments of

BOARDMAN'S SHOE STORE

Compliments of

DR. AND MRS. B. N. PITTENGER

Compliments of

THE GIFT BOX

Compliments of
THE W. R. STAMLER CORP
6th and Trigg Street
Millersburg, Kentucky

Compliments of

DAVIS FUNERAL HOME

In our 117th year of service

Compliments of

WAGONER'S MARKET

Winchester Street
Phone 987-4525

BOARDMAN'S APPLIANCE CO.

Your RCA Dealer
415 Main Street

Paris

Kentucky



"Remember these days?"



SAM CUMMINS CHEVROLET & BUICK INC.

"Your Volume Dealer"

310 Main Street

Paris, Kentucky

Phone 987-4345
987-4348

Complete Line of Building
Materials

SHEELER LUMBER COMPANY
Phone 987-4785

West Second Street
Paris Kentucky



Compliments of

WILSON DRUG CO. *



Compliments of

WILLIAM T. BALDWIN

Compliments of

DR. AND MRS. M. B. DILLION



Compliments of

TOWN AND COUNTRY
DRESS SHOP

Main Street

Compliments of

WOODFORD SPEARS & SONS

For a clean,
healthy recreation,
We at
BOURBON BOWL
Welcome you students of
Paris High
Paris Kentucky



Meet your friends at JERRY'S
on the Lexington Road
Paris Kentucky

Compliments of

NATIONAL BANK AND TRUST COMPANY

2 convenient locations
to serve you

Downtown 4th and Main Street

South Main Branch

Compliments of

DR. & MRS. WM. S. MORGAN

BELL SHELL SERVICE
Shell Products
Goodyear Tires

Phone 987-4530
Paris, Kentucky

Compliments of

Paris Products Division

DURA CORPORATION

Senior Activities

WANDA ADAMS: PHS--FHA 1, 2, 3, 4; Yearbook 4; Pep Club 2; School Paper 4.

WEIDA ALLEN: WHS--NHA 1, 2, 3, 4; 4-H 1, 2, 3; Speech Club 4; Band 1; Choir 3; Pep Club 1, 2; Whoopers 4; 4-H Mutual 1.

ANNE BALDWIN: PHS--Beta Club 3, 4; FHA 1, Officer 2, 3, 4; Latin Club 2, 3, 4; Band 1, 2, 3, 4; Whoopers 4; Pep Club 2; Co-Editor of Yearbook 4; Co-Ed-Y 1, 2; Class Officer 1; History Award 1; Crisco Award 2; Typing Award 3; Football attendant 4; D. A. R. Award 4.

RUBY BANTA: PHS--FHA 1, 2, 3; French and Spanish Club 3; Latin Club 2; Choir 3; School Paper 4; Yearbook 4; Typing Award 3.

SUE BARBER: PHS

MIKE BARNES: PHS--Band 1, 2, 3, 4; Basketball 1; Football 1, 2, 3, 4; Track 1, 2, 3.

BENNIE BIDDLE: PHS--French and Spanish Club 3; Speech 3, 4; Basketball 3; Baseball 3; Football 1, 2; All State Basketball Team 3 (Sitka, Alaska).

STEWART BIDDLE: WHS--French and Spanish Club 1, 2, 4; Band 1, 2, 3, 4; Choir 1, 2, 3, 4; Dramatic Club; Library Club.

LOIS BISHOP: PHS--FHA 1, 2; French and Spanish Club 3, 4; Latin Club 2; Speech Club 1, 2; NFL 1, 2; Band 1, 2; School Paper 4; Yearbook 4; Cheerleader 1.

GEORGE BOLING: PHS--Latin Club 2, 3, 4; School Paper 4; Yearbook 4; Basketball 1, 2; Baseball 1, 2; Good Citizenship Award 1; Class Officer 2, 3.

BILL BRADFORD: PHS--French and Spanish Club 3; Band 1; Whoopers 4; Pep Club 2; Football 2, 3, 4, Captain 4; Track 2, 3, 4; Co-Ed-Y 2; Golf 2; Yearbook 4.

GERALD BROWN: PHS--Track 4.

TROTTER BROWN: PHS--Beta Club 3, 4; Officer 4; French and Spanish Club 3, 4; School Paper 4; Whoopers 4; Yearbook 4; Basketball 1; Baseball 1; World History Award 2; Typing Award 3; Physics Award 3; Spanish Award 3; Class Officer 4.

HAZEL BURDEN: PHS--Beta Club 3, 4; FHA 1, 2, 3, 4; French and Spanish Club 3; Latin Club 2, 3, 4; Speech Club 1, 2, Officer 3, 4; NFL 1, 2, 3, 4; Band 3, 4; School Paper 4; Whoopers 4; Yearbook 4; Betty Crocker Award 4.

LILLIAN CHRISTOPHER: PHS--FHA 1, 2, 3, 4; Yearbook 4.

ELEANOR CLARK: WHS--NHA 1, 2, 3; Student Representative; 4-H 1, 2; Choir 1, 3; School Paper 4; Whoopers 4; Pep Club 1, 2; Student Council 1, 2, 3; Basketball Attendant 4.

TOMMY CLARK: PHS--French and Spanish Club 2, 4; Choir 2; Football 1, 2, 3, 4; Track 1, 2, 3, 4; All State Football C. K. C.

KENNETH CLEMONS: PHS--Baseball 3.

SUSAN CLOUGH: PHS---FHA 1, 2, 3, 4; Yearbook 4.

GARY COLEMAN: PHS--Latin Club 2; Baseball 2; Track 2, 3, 4, Captain 3, 4.

JANE CONGLETON: PHS--FHA 1, 2, 3, 4; Latin 1; French and Spanish 3; Co-ed-Y 1; Annual Staff.

JOHN CULBERTSON: PHS--Latin Club 2, 3, 4; Whoopers 4; Yearbook 4; Basketball 1; Plane Geometry Award 3; Co-Ed-Y 1, 2.

LARRY CUNNINGHAM: Lafayette--Speech 4; Band 1, 2, 3, 4; Choir 4.

LARRY DAVIS: PHS--French and Spanish Club 3, 4; Yearbook 4; Latin Club 2; Baseball 3, 4; Typing Award 3.

RICHARD EADS: PHS--Latin Club 2, 3, Officer 4; Co-Ed-Y 1, Officer 2; Choir 1, 3, 4; Pep Club 2, 3; Whoopers 4; Football 1, 2, 3, 4; Track 3, 4; Co-Editor of Yearbook 4; Mr. Parisian 4; FHA King 4.

LORANZO EDWARDS: WHS--Choir 1; Basketball 1, 2, 3.

MARIAN EMERSON: WHS--Speech Club 4; Student Council 3; Pep Club 1, 2, 3.

JOE ENDRIS: PHS--French and Spanish Club 3.

NELSON FARIS: PHS--PA Club 1; Basketball 1; Baseball 1, 2, 3, 4; C. K. C. in Baseball; Typing Award 3.

BRENDA FARMER: PHS--FHA 1, 2, 3, 4; Choir 4; Pep Club 2, 3; Yearbook 4.

LINDA FARRIS: PHS--FHA 1, 2, 3, 4; Band 1, 2, 3, Officer 4; Co-Ed-Y 1; Whoopers 4; Yearbook 4; Pep Club 1, 2, 3; Band Sponsor 4, Speech 1; French and Spanish Club 3; Latin Club 2; Regional Band 4; Choir 1, 2, 3, 4.

JACK FIELDS: PHS

JACK FLANDREAU: PHS--Latin Club 2; Yearbook 4; Basketball 1; Football 1; Track 1, 2, 3, 4.

RONALD GARRISON: PHS--French and Spanish Club 3, 4; Baseball 3, 4.

SUE GOUGH: PHS--FHA 1, 2, 3, 4; Whoopers 4; Yearbook 4.

EUGENE GRAY: PHS--Class Officer 4; French and Spanish Club 2, 3, 4; School Paper 4; Staff 4; Football 1; Track 3; Spanish Award 3.

CHARLES HALL: PHS--Latin Club 2, 3; Yearbook 4; Basketball 1, 2, 3, 4; Baseball 1, 2; Pep Club 1; FHA King attendant 4.

DORIS HARNEY: PHS--FHA 1, 2, Officer 3, 4; Band 1, Officer 2, 3, 4; French and Spanish Club 3, 4; Choir 2, 3, 4; Whoopers 4; Yearbook 4; Football Princess 4; Class Officer 2, 4; All State Chorus 3; Regional Band 1, 2, 4.

PAULETTE HULL: PHS--FHA 1, 2, 3, 4; Latin Club 2; Yearbook 4; School Paper 4; Pep Club 2.

BRENDA JACKSON: PHS--Beta Club 3, 4; FHA 1, 2, 3, Officer 4; Latin Club 2, 3; Yearbook 4; Football attendant 4; Girls State 3; Class Officer 3, 4.

NANCY JOHNSTON: PHS--FHA 1, 2, 3, 4; Speech Club 4; Choir 1; School Paper 4; Yearbook 4; Algebra Award 2.

GLENN JOLLY: PHS--Choir 2, 3, 4; Basketball Manager 2; Yearbook 4; Football 1.

WILLIAM JONES: WHS--Choir 1, 3; Basketball 2, 3; Baseball 2, 3; Football 3; Track 4; King of Prom 3.

BILLY JORDON: PHS--Basketball 1, 2, 3, 4; Baseball 1, 2, 3, 4.

BETTY KELLEY: PHS--FHA 1,2, Officer 3,4, District Officer 4, Queen 4, Home Ec. Award 2; Co-ed-Y 1,2; Basketball Attendant 1,2,4; Speech Club 1,2; Football Attendant 1,2,3, Queen 4; Cheerleader 1,2,3,4; Class Officer 1; School Paper 4; Year Book 4; Miss Parisian 4.

MONTA KING: PHS--Basketball 1,2; Baseball 1,2,3,4.

BURL LOVELL: PHS--Latin Club 2; French and Spanish Club 3,4; Band 1,2,3,4; Choir 4; Yearbook 4; Pep Club 1,2; Representative Youth Orchestra of America 3.

BRENDA LUCAS: PHS--FHA 1,2,4; School Paper 4; Yearbook 4; Pep Club 2.

GREGORY MACK: WHS--Band Drum Captain 1,2,3; Choir 1; Football 2,3.

BOBBY MARKHAM: PHS--Latin Club 2; Choir 3; Whoopers 4; Yearbook 4; Basketball 1,2; Football 1,2, Captain 3,4; Track 1,2,3, Captain 4; All State Football Team; CKC Team; Co-Ed-Y 1,2.

CLYDE MARKS: WHS--Basketball 3,4; Baseball 2,3,4; Football 2,3,4.

LINDA PETERS MATTINGLY: PHS--Yearbook 4; FHA 1,2,3,4; Choir 4; School Paper 4; Co-Ed-Y 1,2; Pep Club 2,3.

FRANK McCORD: PHS--Mgr. Basketball 1; Mgr. Baseball 1; Mgr. Football 2,3,4; Track 2,4.

WILMA McCRAKEN: PHS--FHA 4; School Paper 4.

JIMMY McELROY: PHS--French and Spanish Club 2; Speech Club 2,3, Officer 4; Band 1,2,3, Officer 4; Yearbook 4; Regional Band; Band Workshop.

ROGER McFARLAND: PHS--Yearbook 4; Baseball 2,3,4.

PATRICIA McGUIRE: WHS--French and Spanish Club 1,2,4; Choir 1,3; Pep Club 1,2,3; 4-H 1,2,3; Dramatics Club 1,2,3; Class Officer 1,2.

STEPHANIE McKINNEY: PHS--FHA 1,2, Officer 3,4; Beta Club 3, Officer 4; Latin 2,3, Officer 4; Co-Ed-Y 1; Band 1,2,3, Officer 4; Whoopers 4; Yearbook 4; Football Princess 4; Civic Award 1; U.S. History Award 3; Class Officer 2; Choir 2,4.

MARILYN MERRINGER: PHS--FHA 1,2,3,4; Latin Club 1,2; Co-ed-Y 1,2; Choir 4; Band 4; Annual Staff 4; Newspaper Staff 4; Pep Club 1,2,3; Class Officer; Home Ec. Award 1.

MIKE MORGAN: PHS--Band 1,2,3,4; Choir 1,2,3,4; Football 1; Regional Chorus 1,3,4; All State Chorus 4.

HELEN MORRISON: PHS--FHA 1,2; Latin Club 2; Speech Club 4; Yearbook 4.

ROSE NEWMAN: PHS--FHA 1,4; Co-Ed-Y 1.

LONNIE OWENS: PHS--Beta Club 3,4; Latin Club 2; PA Club 1; Whoopers 4; Yearbook 4; Basketball 1,2,3; Track 1,2,3; Co-Ed-Y 2; Class Officer 1,2,3; Typing Award 3.

CHARLES PARSONS: PHS--Basketball 1,2; Baseball 1,2, All Conference 3,4.

CLAYTON RANKINS: WHS--Band 1,2,3; Choir 2; Basketball 3; Baseball 1,2,3; Football 3,4.

SUSIE RANKIN: PHS--FHA 1,2,3,4, Officer 2; French and Spanish Club 3,4; Co-Ed-Y 1,2; Band 4; Choir 3,4; Pep Club 2,3; Yearbook 4; School Paper 4.

DIANE RICHARDSON: WHS--NHA 1, 3; Band 1, 2, 3; Choir 1, 3; Pep Club 1, 2; Student Council 1, 3; Homecoming Attendant 2; Valedictorian 1; Basketball attendant 4.

LUZON ROBERTS: WHS--Basketball 3, 4.

DOVIE ROBINSON: PHS--Latin Club 1, 2, 3, 4; Officer 4; F. H. A. 1, 2, 3, 4, Officer 3; D. A. R. Good Citizenship Award 1; Typing Award 3; Yearbook 4; F. H. A. Queen Attendant 4;

EUGENE ROBINSON: WHS--Speech Club 4; Choir 3; Dramatics Club 2, 3; Football 3; Class Officer 1, 2, 3.

DONALD ROE: PHS--Latin Club 2, 3; Yearbook 4; Typing Award 3.

LANORA RUSSELL: WHS--FHA 1, 2, 3; Speech Club 4; Choir 1, 2, 3; Pep Club 1, 2; Cheerleader 3.

TOMMY SANDERS: PHS--Latin Club 2.

DAVID SANTEN: PHS--Speech Club 1; Latin Club 2; Band 1, 2, 3, 4; Yearbook 4; Track 1, 2, 3, 4, Captain 3, 4; Whoopers 4; Pep Club 1, 2.

JAMES SCOTT: WHS--French and Spanish Club 1, 2; Speech Club 1; Choir 1; Basketball 2, 3; Baseball 1, 3; Football 1, 2, 3, 4.

MAMIE SUMMERS: WHS--Band 1; Choir 1; Whoopers 4; Track 1; 4-H Club; NHA; Pep Club; Library Club.

JAMES SUMPTER: PHS--Latin Club 2, 3, 4; Basketball 1; Track 1, 2.

BETSY SUTTON: PHS--FHA 1, 2; Latin Club 2; Speech Club 4; School Paper 4; Yearbook 4; Short-hand Award 3.

MARY THOMAS: WHS--Beta Club 4; French and Spanish Club 1, 2, 4; Band 1, 2, 4; Choir 1, 3, 4; Track 3, 4; Football Princess 4; Dramatics Club 2.

JOE TOBIN: PHS--Latin Club 2, 3, 4.

GEORGE TURPIN: WHS--Basketball 2, 3; Football 3.

BITSY WATSON: PHS--FHA 1, 4, Officer 2, 3; French and Spanish Club 1, 2, 3, Officer 4; Speech Club 2, 4; Band 1, 2, 3, 4; Choir 2, 4; Whoopers 4; Yearbook 4; Basketball attendant 3; Basketball Homecoming Queen 4; Co-Ed-Y 1, Officer 2; Cheerleader 1; Pep Club 1, 2, 3; Regional Band 1, 2.

PAT WATSON: PHS--FHA 1, 2, 3, Officer 4; Beta Club 3, 4; French and Spanish Club 3, Officer 4; Latin 2, Officer 3; Band 1, 2, 3, Band Sponsor 4; Choir 2, 3, 4; Yearbook 4; Co-Ed-Y 1, 2; Speech Club 3; FHA Queen Attendant 4; Basketball Attendant 1, 2, 3, 4; Football Attendant 4; Pep Club 1, 2, 3; Cheerleader 1, 2, 3, 4; Class Officer 3; Typing Award 3.

JENNY WEBBER: PHS--FHA 1, 2, 3, 4; Latin Club 2, 3, 4; Whoopers 4; Yearbook 4; Pep Club 1; Co-Ed-Y 1, 2; History Award 3; Girls State 3.

PHYLLIS WILLIAMS: WHS--FHA 1, 2, 3; Latin Club 4; Choir 1, 2, 3; Pep Club 1, 2; Whoopers 4; Cheerleader 1, 2, 3.

VIRGINIA WILSON: WHS--NHA 2, 3; 4-H 1, 2, 3; Pep Club 1, 2, 3; Library Club 3.

JANE WOODS: PHS--FHA 1, 2, 3, Officer 4; Beta Club 3, 4; Latin Club 2, 3, 4; Choir 2, 3, 4; Pep Club 2, 3; Yearbook 4; Latin Award 2, 3; History Award 1; Class Officer 2; FHA Queen Attendant 4; Co-Ed-Y 1, 2; Girls State 3; Regional Choir 3.

We, the 1964 Parisian Staff, would like to close this yearbook with thanks to you for letting us make THE PARISIAN possible. We hope that as you have glanced through it, you have recalled many pleasurable memories of Paris High and "that wonderful year-----'64". Thank you.

The Editors

Autographs



INTER-COLLEGIATE PRESS

Kansas City — Winnipeg

Yearbooks — Yearbook Covers

Diplomas — Graduation Announcements

USA



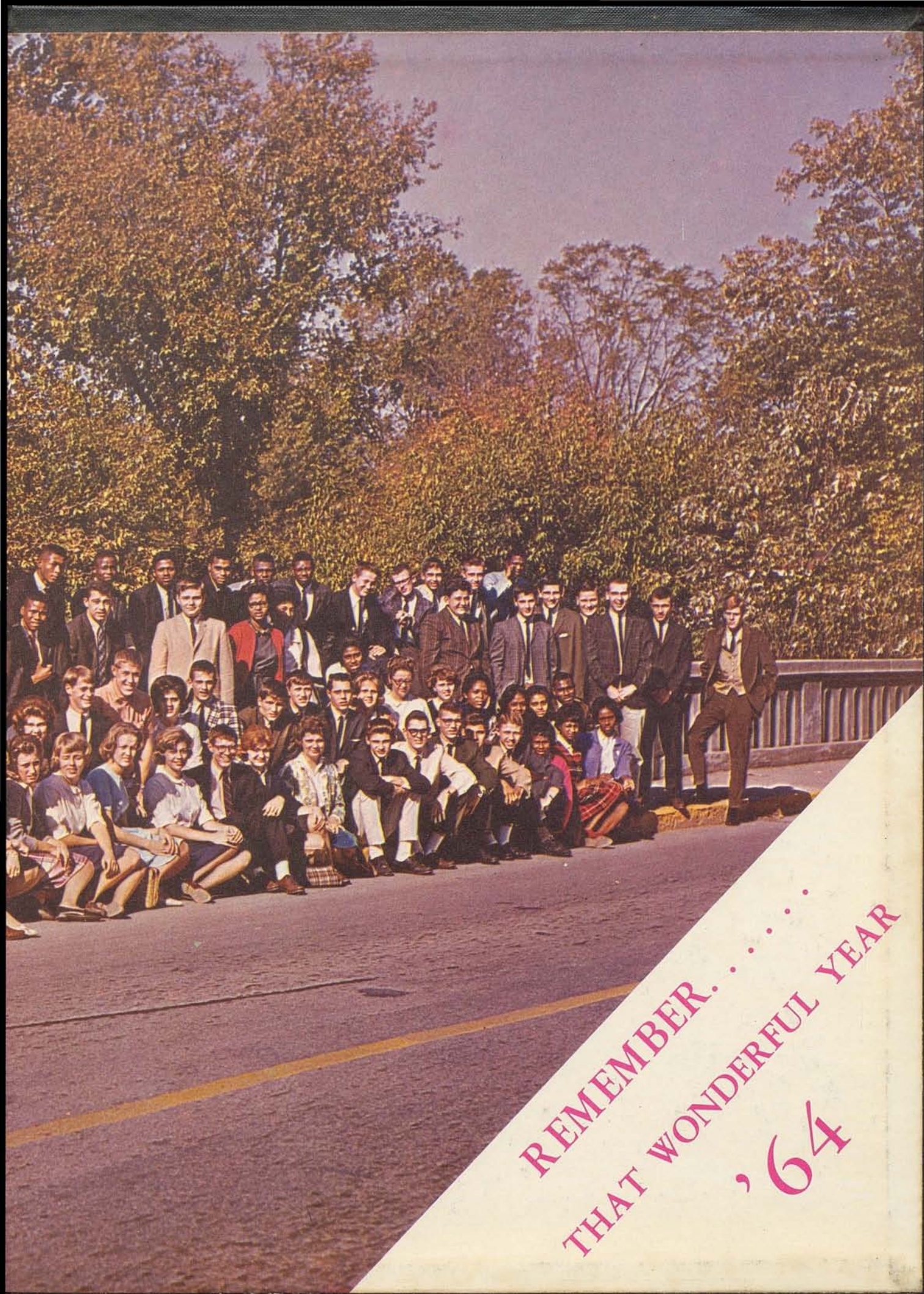

REMEMBER.....
THAT WONDERFUL YEAR
'64

