EST NULLA VIA INVIA VIRTUTE
MILLERSBURG MILITARY INSTITUTE
COUNTRY
HONOR

SNIPER
1982

MILLERSBURG MILITARY INSTITUTE

MILLERSBURG, KENTUCKY

Established 1893

"RIGHT TRAINING IS BETTER THAN RICHES"

Reprinted with permission from the Lexington *Sunday Herald Leader*

Sunday Herald-Leader

84 PAGES METRO FINAL LEXINGTON, KENTUCKY, JANUARY 17, 1982 75 CENTS 36TH YEAR, NO. 3

MMI marches into future with renewed vigor

By Becky Todd
Staff Writer

MILLERSBURG — In the early morning darkness, the uniformed cadets dutifully gather in the snow-covered parking lot of Millersburg Military Institute, forming into small companies to file into the nearby cafeteria.

In the dining hall of Kentucky's only remaining military school, the cadets wait in an orderly line for their turn, their hands crossed behind their backs.

Later, after breakfast, the 76 young MMI residents again file out into the cold for their drill and flag-raising ceremonies, joined by another 20 students who attend the school only during the day.

Herald-Leader/Frank Anderson

Cadet Rose Mary Stamler, a 15-year old sophomore, is one of only four girls at the Millersburg Military Institute.

For Cadet Lt. Col. Danny Dampier, who will soon turn 18 and is serving this year in the school's highest student position as batallion commander, the order and discipline that is expected by his teachers and peers at MMI is the best preparation for life he says can be found.

Rose Mary Stamler, 15, says that her 4½ years at the school have given her "some discipline I wouldn't have had," and her position this year as platoon leader has given her respect from her peers.

* * *

A decade ago, military school life was rejected by thousands of young people across the country. The anti-war sentiment generated by the Vietnam War, among other things, caused enrollments to decline dramatically at MMI and at the nation's other military schools.

But unlike many of the military schools that were forced to close during those years — including the state's oldest, Kentucky Military Institute, in 1971 — MMI held on.

This year, the school is enjoying its largest opening enrollment since before the Vietnam War era.

MMI held on because supporters of the school, founded in 1893 and located in the small, picturesque Bourbon County town of Millersburg, would not let it die.

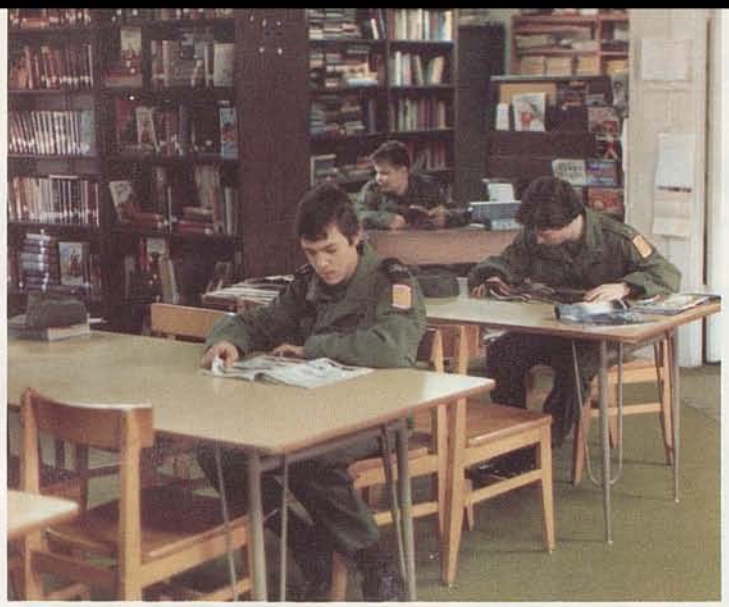

74

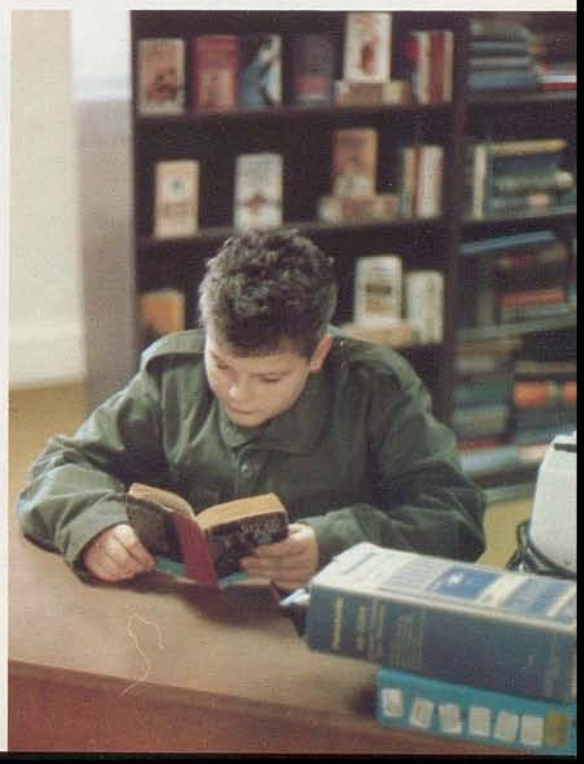

Sunday Herald-Leader, Lexington, Ky., January 17, 1982

MMI enrollment has done

The junior school, grades one through six, was closed in 1975. Four years ago, the school's board of trustees was forced to raise $40,000 just to keep the school open another year, and no teachers were given raises that year so the doors could remain open, said Dick Letton, a 1967 MMI graduate who now serves as the board's chairman.

Then in late 1979, an anonymous donor pledged $250,000 over a five-year period to establish an endowment, provided MMI raised a matching $500,000 during the period.

The endowment campaign already has raised more than $72,000.

For the 1,200 citizens of Millersburg who have grown used to watching the cadets marching across the campus, that is good news.

"The school has been here so long that if they didn't have it, they would be lost," said Millersburg Mayor Karl Lusk Sr., whose 36-year-old son, Karl, is among the school's 2,000 graduates.

Dr. Alan Saunders, who became president of MMI last summer, agreed with others associated with the school that "there's a turnaround coming" for MMI and military schools in general.

"Vietnam about killed it," Saunders said last week while sitting in his office in the school's historic administration building.

"People got anti-military, anti-taking orders. We went through a period when what we did at military schools wasn't in vogue."

The tide has been turning for the last several years, said Maj. Gen. W.D. Crittenberger, executive director of the Association of Military Colleges and Schools of the United States, based in McLean, Va.

Enrollments at the association's 30 elementary and secondary military schools that survived the Vietnam period — and 10 to 20 schools did not — are on the upswing for several reasons, Crittenberger said.

"Just old-fashioned patriotism" and "President Reagan's interest in national defense" head Crittenberger's list.

Supporters of military schools, such as Lt. Col. Gordon Betts, who spent 42 years at MMI, say they "still have a place in society."

Herald-Leader/Frank Anderson

Uniformed cadets stand at parade rest while waiting in cafeteria line for breakfast.

"There are small classes and individual help and a lot of children just need that type of training," said Betts, 74, a 1928 MMI graduate who then was "everything from janitor to president" at the school until retiring to Versailles in 1973.

Col. F.H. Hall, who has lived and taught at MMI for the last 25 years, agrees.

"The old-fashioned virtues of discipline and toughness of body and mind are just as valid today as they were," said Hall, 55, who says military schools were "unjustly" criticized during the Vietnam era.

Even 17-year-old David Stevens of Illinois, who acknowledges that he does not like the military aspect of the school and found it hard to adjust to being given orders by his peers, said he will probably look back on his year at MMI and "not look down on it."

But the MMI of today, like other military schools, has been forced to make some changes. Women cadets now attend. MMI has four women this year who attend as day students.

This year, MMI's students, who come from Kentucky, Ohio, Illinois and Florida, also includes seven Mexican-Americans and four blacks.

Around 1972, the school stopped teaching battle techniques and staging platoon attacks, said Letton, who attended MMI for 12 years and whose wife, Sandi, teaches social studies at the school. The required Junior ROTC program now is "basically a citizenship course" — a change that Letton and others say is for the better.

MMI board member Bill Stamler, who attended the school for four years in the 1940s, agrees that the "advanced Boy Scouts" approach is an improvement. "I don't think we have any business teaching war tactics."

Stamler's only daughter, Rose Mary, attends the school and has some interest in attending a service academy. His wife, Ellen, teaches at the school.

Saunders, who came to MMI after a year as dean and interim president of a Virginia military school, Randolph-Macon Academy, hopes to re-

an about-face since Viet era

store the proud tradition MMI has enjoyed for much of its 89-year history.

Saunders, 43, the school's third president in three years, said he plans to stay at MMI at least until his 12-year-old son, Jeffrey, now an eighth-grader, is through the school. Saunders' wife, Margaret Ann, a former college math professor, has joined MMI's 16-member faculty.

Board members are confident that Saunders is the man for the job. Unlike many of those who served as MMI president, Saunders is not a military man. But board members point to his background — an undergraduate degree in accounting from the Virginia Polytechnic Institute and State University, a doctorate in education from Duke University — as evidence he can get the school back on a sound financial footing.

"He said he'd rather have 70 good people than 90 with some bad ones," said board member Frank Dawahare of Lexington, a 1946 MMI graduate.

Dawahare, and two of his younger brothers, Martin and Hoover, practically grew up at MMI. They were sent there in 1940, a year after their mother's death, and all graduated from the school. Later, a fourth brother, A.F., came. And currently, Hoover Dawahare's son is enrolled in the school.

During the lean enrollment years that began in the late 1960s, the school took in some students "just to fill beds" that Saunders admits should not have been enrolled. And because the school needed to keep the students for their tuition, troublemakers were tolerated and it became "a little hard to enforce the rules because youngsters pick up on that," Saunders said.

And once "one or two get in trouble, you get a bad reputation. Reputations are funny things, once you get a bad one, based on one or two kids, it's hard to get rid of," he said.

Already this year, Saunders has expelled nine students, including seven for drug use, the only thing that results in immediate dismissal.

"We've had to come in and get tough. We've taken a no-nonsense approach, and a lot of people aren't doing what they did last year," he said.

Next year, Saunders said the cadets are all "going to be more polite. Next year, they're all going to be saying 'Yes sir,' and 'Yes, ma'am.' We're trying to teach them manners."

Saunders also hasn't been bashful about asking alumni and friends of the school to help out financially. One friend is going to pay for putting a new ceiling in the cafeteria. Another donated a van and then a bus, which Saunders used recently to take some cadets to Lexington to see the popular movie "Taps," based on life in a military school.

He also has gone to court to get $11,000 owed by a student's family that failed to pay tuition, Saunders said.

Tuition, room and board this year at the school cost $4,900, up 10 percent from last year. But adding in other items, such as haircuts and dry cleaning uniforms, total expenses per year run nearly $5,700. Saunders expects tuition to go up another 10 percent next year.

Herald-Leader/Frank Anderson

Retired Col. F.H. Hall, with dog Booze, in MMI classroom

MICHAEL EDWARD BOZEMAN

CHRISTOPHER McCLURE BYNUM

HOSEA YACOO BYNUM

DANIEL RAY DAMPIER

JUAN LEON DE LA BARRA HARO

BRYAN DONALD ELAM

RONALD WAYNE FRANCIS

MARION KASH HUNTER

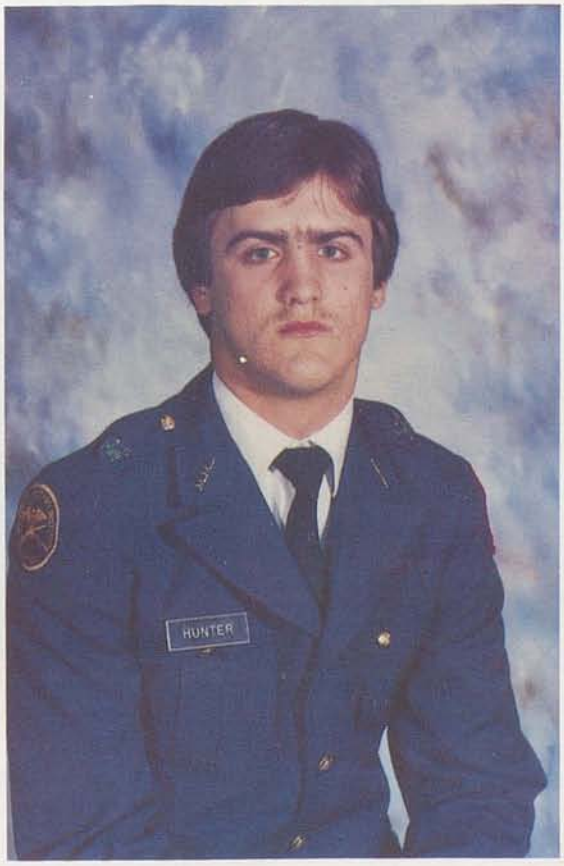

PRESIDENT

DR. ALAN H. SAUNDERS
BS VPI
M. Ed. University of North Carolina
Ed. D. Duke University

ADMINISTRATION

L to R
Mr. Harold R. Letton, Jr. Chairman of the Board of Trustees
Dr. Alan Saunders, President of MMI
Judge David Knox, Vice Chairman of the Board of Trustees

DEDICATION

Floyd Harry Hall

"Kern"

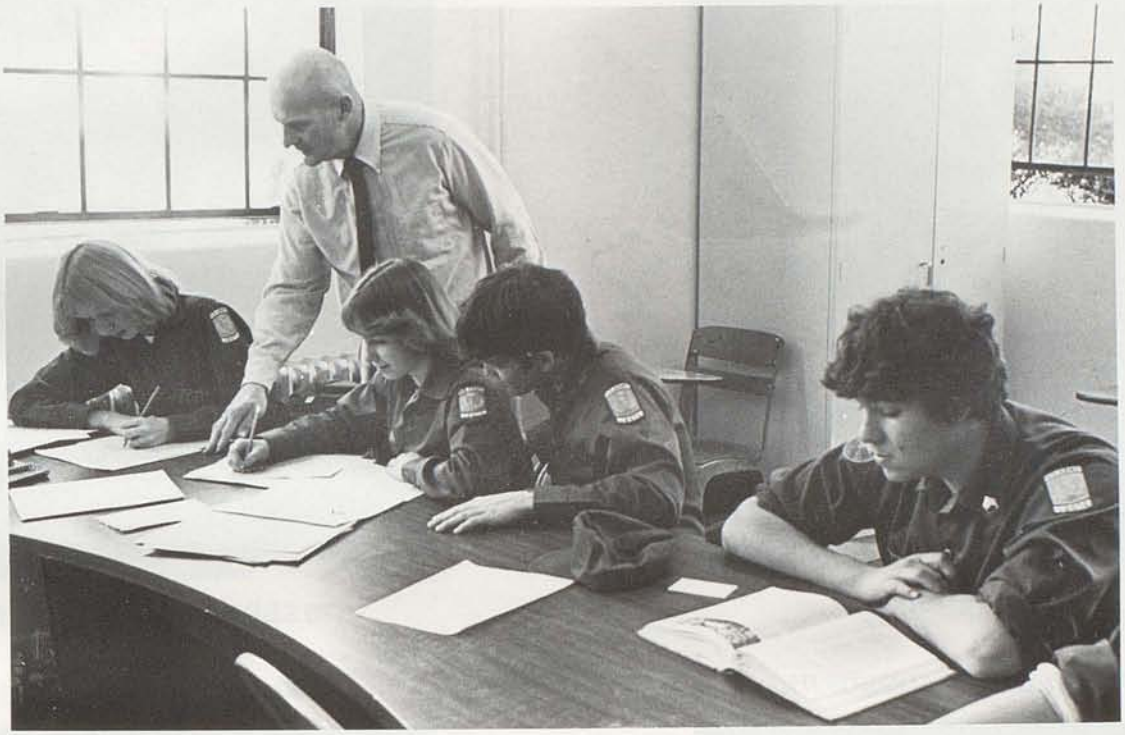

Teacher, sailor, medic, coach. Kern is all of these and many more. Kern has enriched the lives of many Cadets through classes in vocabulary, literature and writing, not to mention the informative tidbits thrown in here and there.

In his 26 years at MMI, Kern has done many things, including: wrestling and tennis coach, the sponsor of the National Honor Society, and publisher of Column Write. In the world outside of MMI, he is a sailor and published author.

Kern is a friend to all the Cadets - he signs week-end passes and corrects backhands; and, though he doesn't have to, he runs around the football field, and like any Cadet counts the days until vacation.

Oh! yes. The Corps of Cadets is very fond of Kern; this is why his "knotheads" respectfully dedicate the 1982 Sniper to him.

R.M.S.

NORMA LEE HYATT

JOSEPH BARGER McCLAIN

DUANE EDWARD OSBORNE

JUAN CARLOS RAMIREZ C.

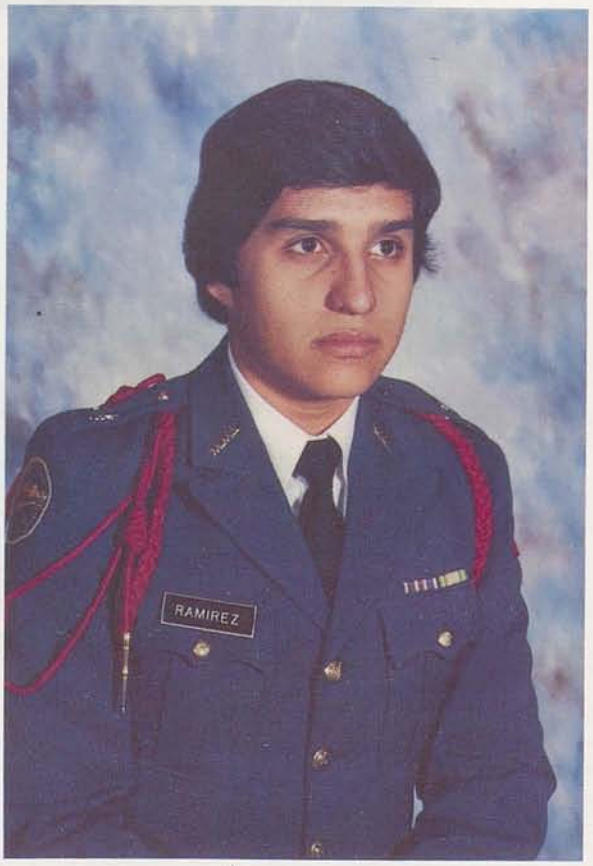

JOSE ANTONIO RODAL O.

DEBORAH ANN REED

THEODORE JAMES STALEY

DAVID BURKE STEVENS

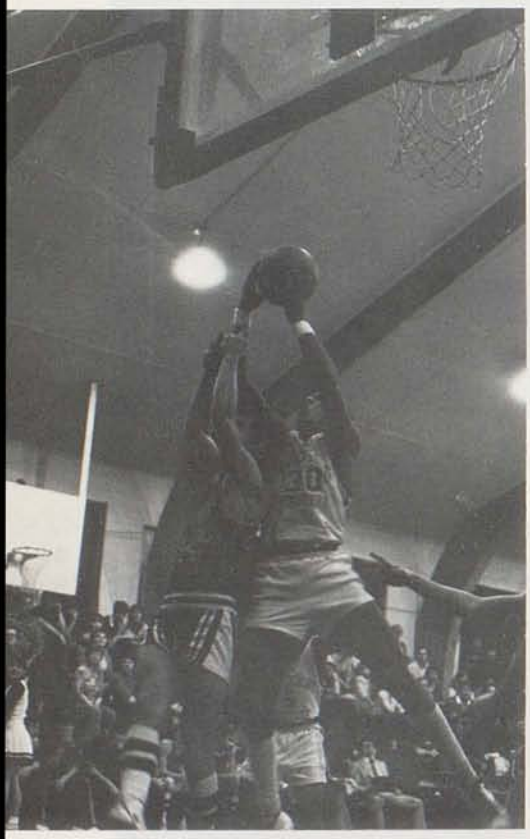

PROUD SCHOOL
PROUD CADETS

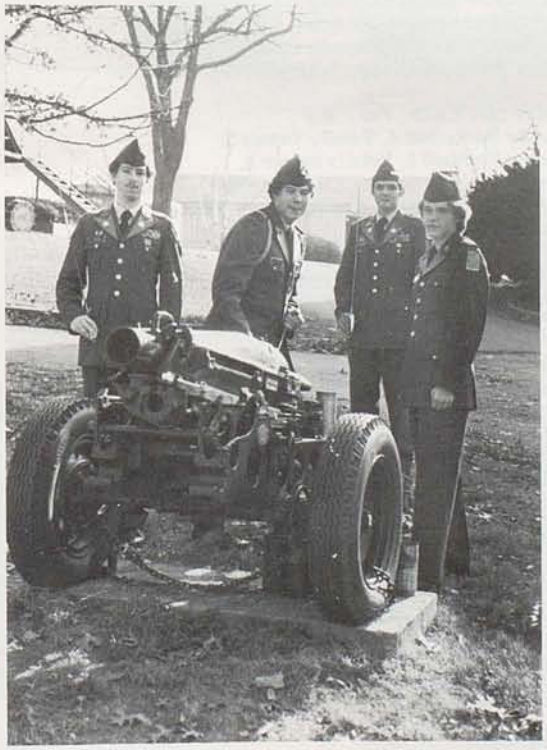

MANUEL O. URRUTIA TEJADA

SENIOR ACCOMPLISHMENTS

JUAN DE LA BARRA, Mexico City, Mexico
Soccer 1, Honor Roll 1

MIKE BOZEMAN, Frankfurt, Germany
Soccer 3 seasons, Rangers 1

CHRIS BYNUM, Louisville, KY
Drill Team Commander,
Honor Roll 1

HOSEA BYNUM, Detroit, MI
Student Council President, Distinguished
High School Student, Senior Class
Representative, Academic Achievement,
Track Team Captain, Football Captain,
Basketball Captain, Superior Cadet

DANNY DAMPIER, Millersburg, KY
Soccer 2, Basketball 4,
Football 1, DAR 3,
Superior Cadet 4,
Academic Achievement 4,
Bausch & Lomb 1
Who's Who

BRYAN ELAM, Lexington, KY
Varsity Soccer 3 seasons, JV Soccer
1 season, Soccer Co-Captain 1 season
Distinguished High School Student
Drama 3, Honor Roll 1

RONNIE FRANCIS, Richmond, KY
Basketball 4, Baseball 3,
Football 1

MARION HUNTER, Millersburg, KY
Football 3, Basketball 2, Baseball 2,

NORMA HYATT, Millersburg, KY
Cheerleader 1, Student Council 1
Secretary of Student Council 1
Vice President of Sophomore Class
Honor Roll 3, Academic Achievement 1

JODY McCLAIN, Paris, KY
Varsity Basketball 4, Varsity Tennis 5,
Varsity Football 1, Varsity Soccer 1,
National Honor Society, Distinguished
High School Student, Annual Honor Roll 2,
Annual Dean's List 2

DUANE OSBORNE, Millersburg, KY
Football 2, Baseball 1,
Basketball 3, MVI Football

JUAN CARLOS RAMIREZ, Cordoba, Veracruz, Mexico
Soccer 1, Honor Roll 1

DEBBIE REED, Drift, KY
Soccer 2, Cheerleading 2
Volleyball 1, French II
Honor Roll

JOSE RODAL, Cordoba, Veracruz, Mexico
Soccer 1, Honor Roll 1

TED STALEY, Cincinnati, OH
Basketball 3

DAVID STEVENS, Mt. Vernon, IL

MANUEL URRUTIA, Veracruz, Mexico
Soccer 1, Honor Roll 1

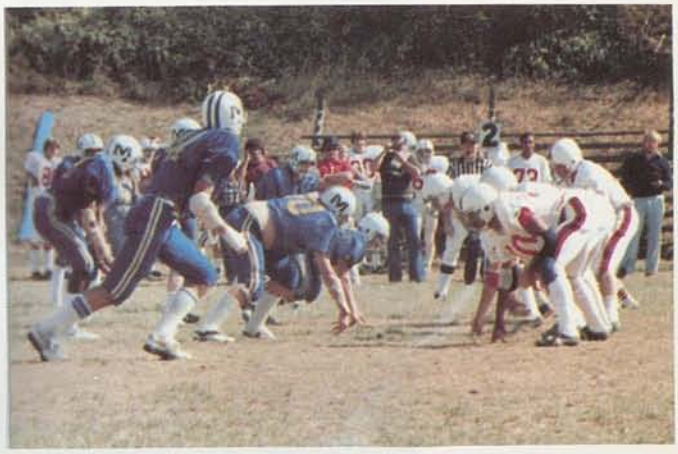

FACULTY

JEFFREY WENDLING
BA/MA Morehead State University

CHARLES TANNER
BA Kentucky Wesleyan College
English, Spanish

ADOLPH RUPP, JR.
BA University of Kentucky
History

SSG PAUL K. WAGES
US Army Instructor

MARGARET ANN SAUNDERS
BA Southwestern at Memphis
MS VPI
Math

ELLEN STAMLER
BS University of Tennessee-Chattanooga
MS University of Tennessee-Knoxville
Chemistry, Biology

PETER CHAMNESS
BA Atlantic Christian College
Math

MICHAEL REITZ
BA University of Kentucky
MA Morehead State University
Health & PE

F. H. HALL
BA/MA Ohio University
English, German

SANDI LETTON
BA/MA Eastern Kentucky University
Civics, Social Studies

DIXIE TRAYLOR
BA/MA University of Kentucky
English

GEORGIETTA WEAVER
BS Lane College
MS University of Kentucky
Economics, Typing

CHARLOTTE STONE
BA Morehead State University
Art

Absent from Photo

KATHRYN POOLE
MS LS University of Kentucky
Librarian

EARL J. RICHIE
BA Thomas Moore College
English, French

ADMINISTRATIVE STAFF

BEULAH WIGGINS
PX Manager/Housemother

JANA RITCHIE
Asst. Military Property Custodian

CAY PRUITT
Secretary

LINDA LINVILLE
BA/MA + 12 University of Kentucky
Guidance Counselor

S. MICHAEL FRANCIA
Major, US Army (Ret.)
SAI/ Commandant of Cadets

Absent from Photo
SUE FEEBACK
Business Manager

KITCHEN STAFF
Dora Barbee
Anna Whalen
Laura Fryman
Elizabeth Barbee
Olive Kenney
Ruby Dampier
Beulah Shaw

ALUMNI VOLUNTEERS
Col. James B. Leer (left)
Mrs. Sue Ingels (below)

MAINTENANCE STAFF (photo not available)
Leonard Howard-Chief of Maintenance
John D. Ritchie
Wilbur Ritchie

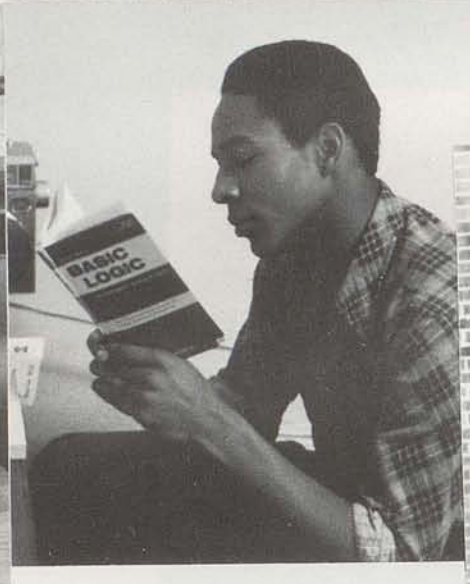
BASIC
LOGIC

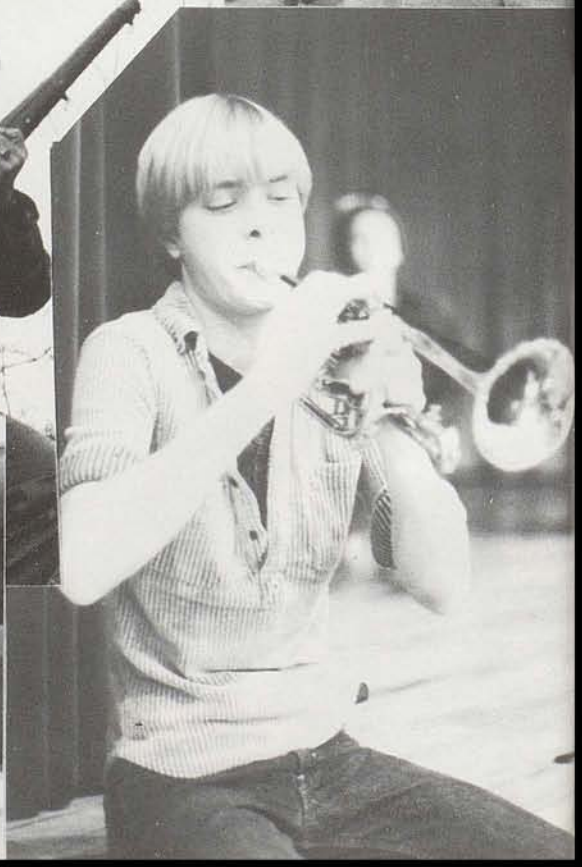

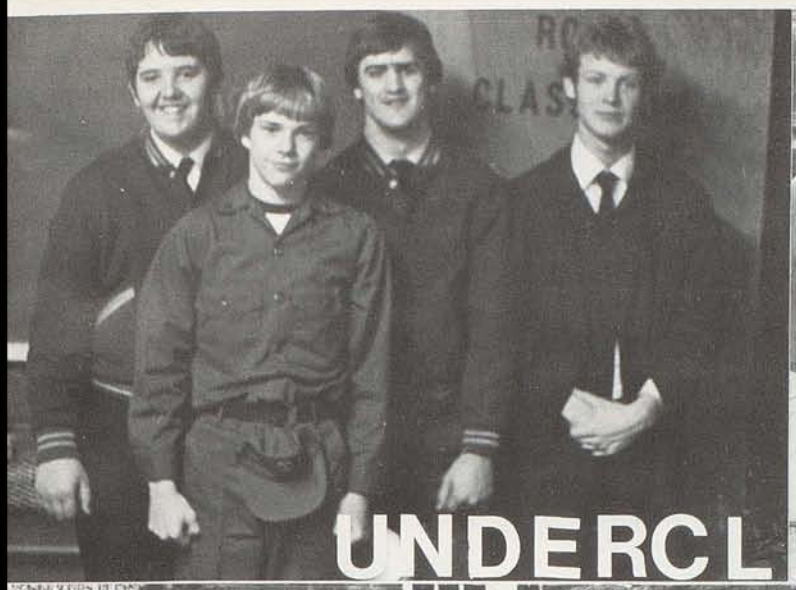

UNDERCLASSMEN

Michael K. Brown
Chris Freeman
Ledell Westbrook

David Carse
John Huheey

Van Davis
Don Miller

JUNIORS

Ron Dampier
Justine Ritchie

Tod Edington
David Shaw

Mike Faulkinbury
Tab Smith

MMI

BAND

Brian Alkire

Scott Alkire

Bobby Assar

Lewis Brown

Scott Clark

Silas Cleaver

Roddy Christopher

Michael Dampier

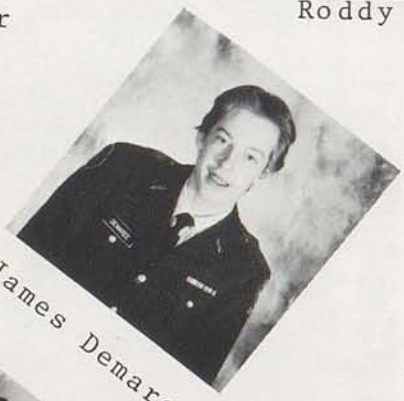
James Demaree

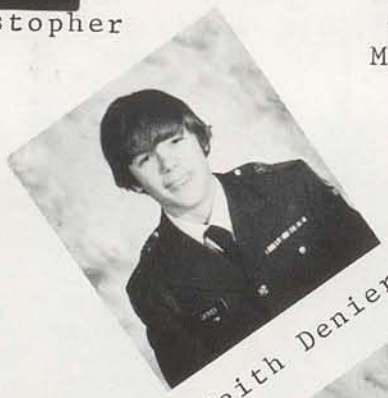
Keith Denier

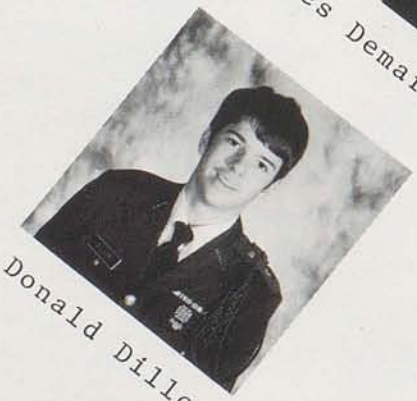
Donald Dillon

Andy Doerr

Reggie Hamilton

SOPHOMORES

Scott Johnson

Richard Lalieu

Jamie McNamara

Michael Morris

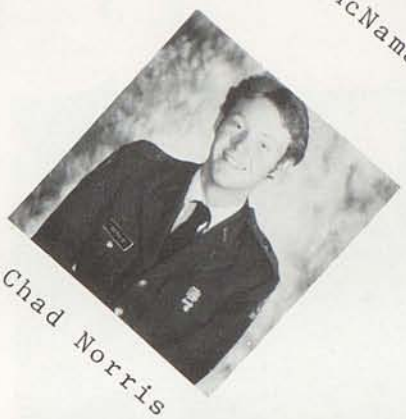
Chad Norris

Michael Pryor

Robert Reed

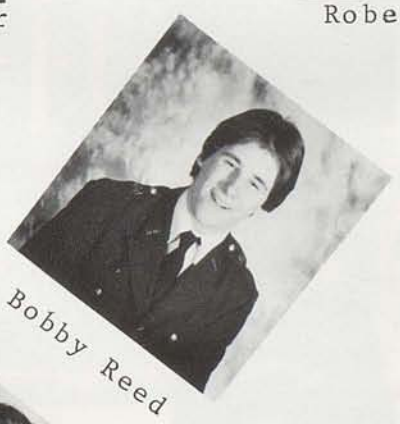
Bobby Reed

John Reynolds

Scott Sallee

Rose Mary Stamler

Michael Zumbiel

FRESHMEN

David Arnold

Brad Borton

Michael C. Brown

Rick Collins

Mitch Ford

Tom Krull

Walt McClure

Luis Montano

Brad Pena

Michael Potts

Jim Proctor

Greg Richardson

Tim Rose

David Scott

William Sokol

Jay Wilson

ADMINISTRATION BUILDING

MEMORIAL GYMNASIUM

MOFFET HALL

RANKIN HALL

Michael Caicedo

Michael Elam

Andrew Ferguson

Sam Fisher

Robert Florence

Chris Gist

Kelly Massie

Michael Morrison

Jeffrey Saunders

Chad Smith

Jeff Wages

8th GRADE

Chris Holcomb

Ernie Dawahare

Chris Alt

James Newman

7th GRADE

Phil Wira

George Roberts

Robbie Runner

Andrew Smith

MILLERSBURG
MILITARY

Distinguished High School Students

Who's Who

Student Council

National Honor Society

Junior National Honor Society

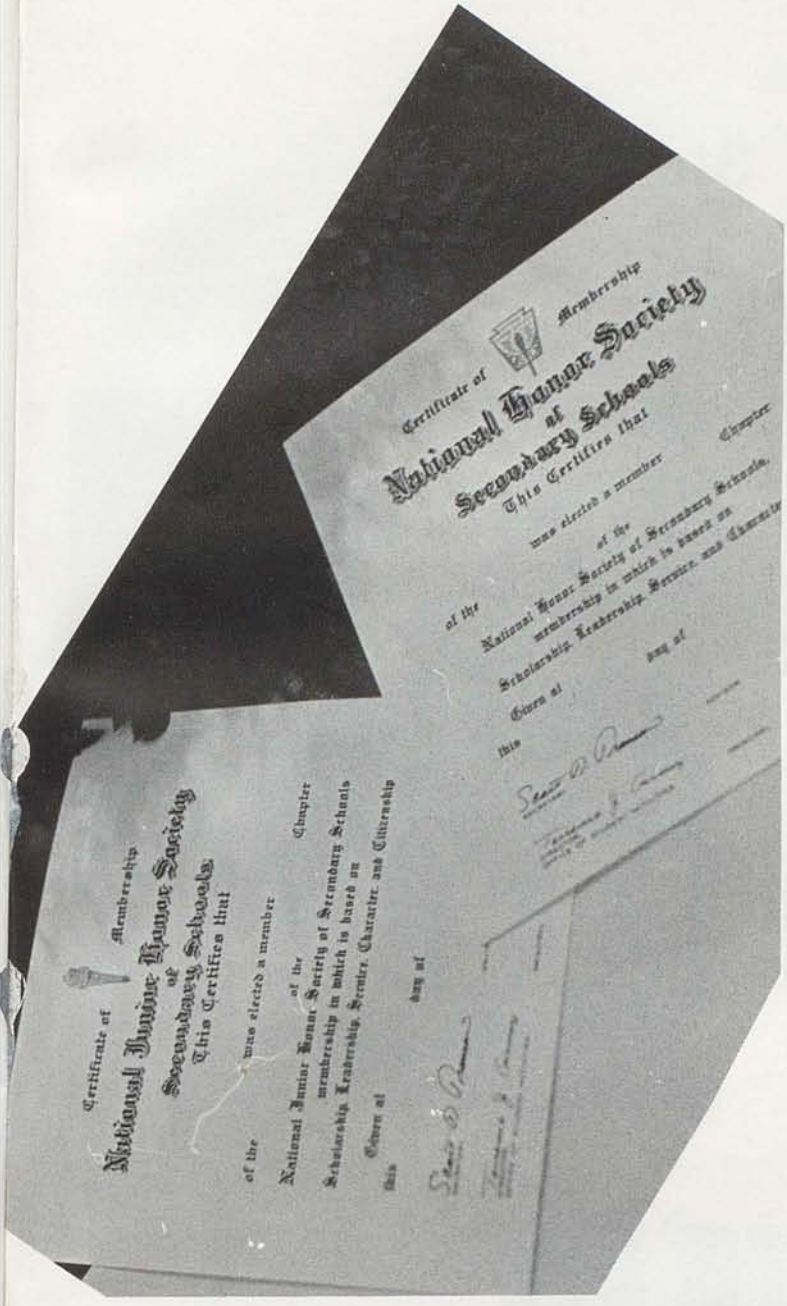
Certificate of Membership
National Honor Society
of
Secondary Schools
This Certifies that
was elected a member
of the
National Honor Society of Secondary Schools
Given at
this
day of

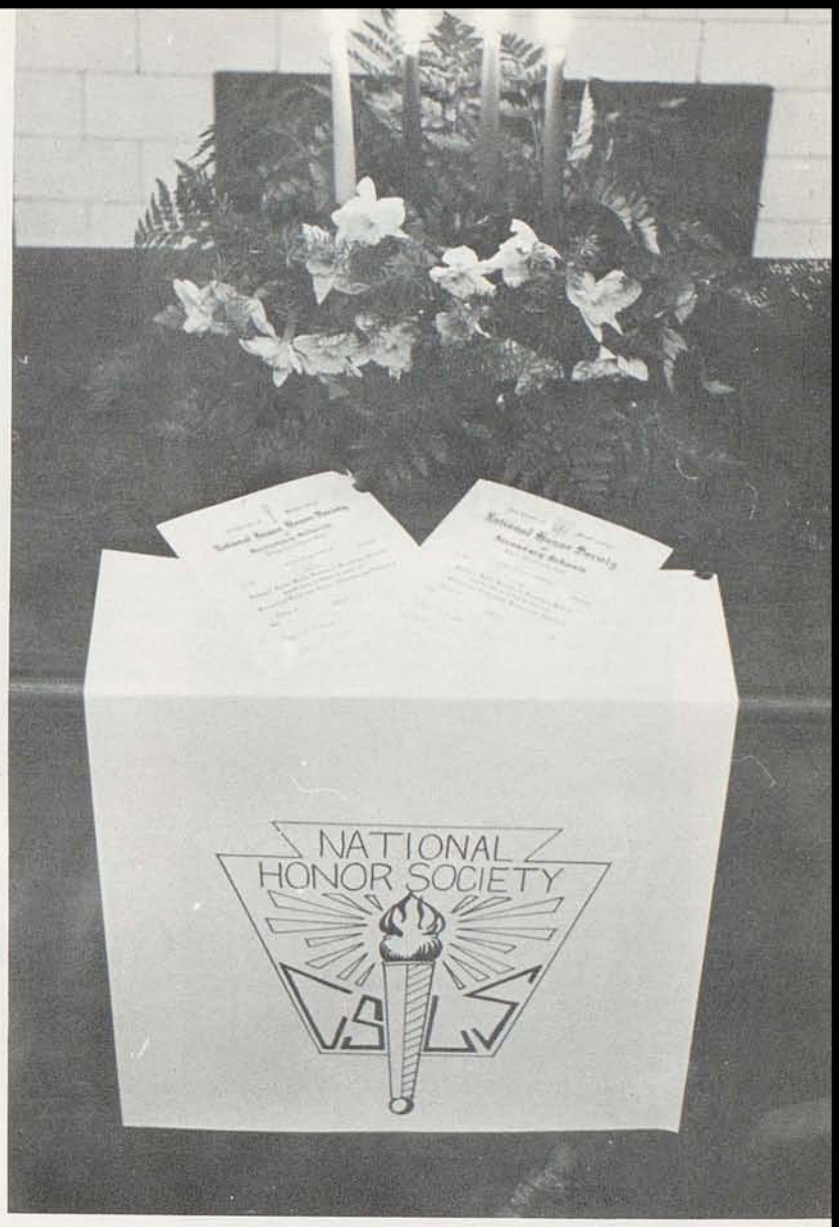
NATIONAL
HONOR SOCIETY

INDUCTION

Staff

Color Guard

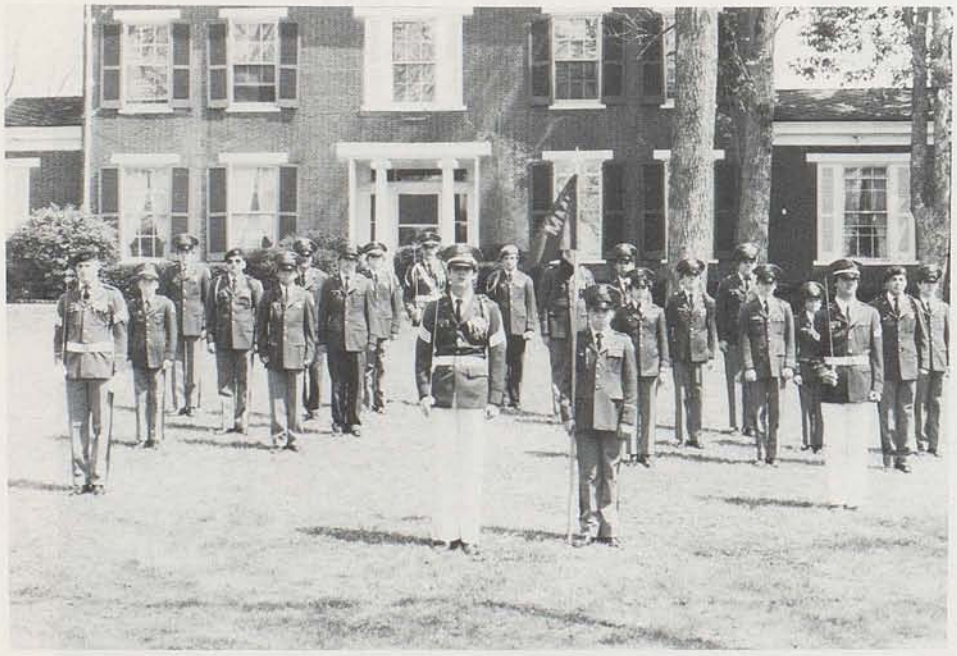

HQ Company

A Company

Band

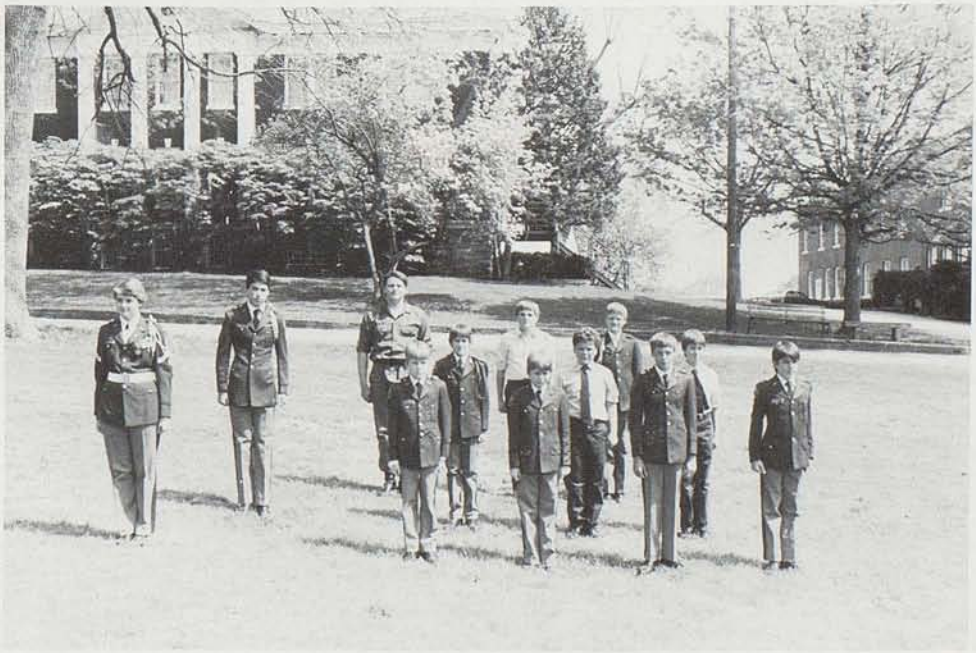

JHS

IN COMMEMORATION OF
MMI DAY
15 APRIL 1976
PROCLAIMED BY JULIAN M. CARROLL
GOVERNOR

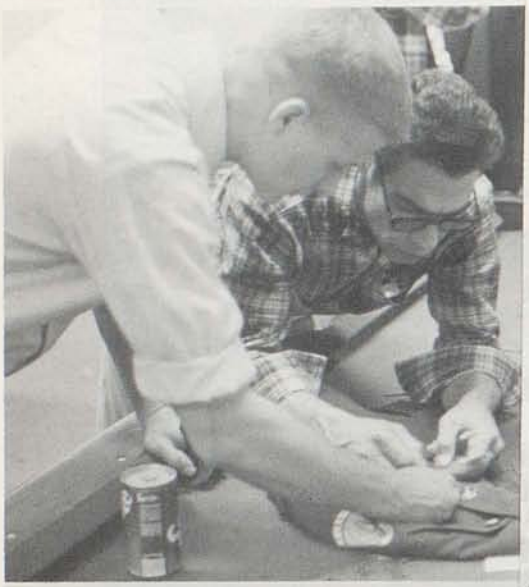

1982
ATHLETIC AWARDS

Football: Best Defensive Back- Reggie Hamilton, Best Defensive Lineman- Mike Faulkinbury, Best Offensive Back- Jody McClain, Best Offensive Lineman- Tim Rose, Most Improved- Ted Potts, 110%- Marion Hunter, CPT- Hosea Bynum, Letters- Tim Rose, Marion Hunter, Jody McClain, Mike Faulkinbury, Reggie Hamilton, Hosea Bynum, Jim Newman, Sam Fisher, Jamie McNamara, David Scott, Brad Pena, Jeff Wages, David Arnold
Cross Country: Pins & Bars- Brian Alkire, Jim Newman, Tab Smith, Bryan Elam, Van Davis, Mike Faulkinbury
Cheerleaders: Rose Mary Stamler, Debbie Reed, Stacey Reitz
Golf: Letters- Robert Reed, Roddy Christopher, John Huheey, Mike Brown, Andrew Ferguson, Andy Doerr, Most Improved- Andrew Ferguson, #1 Golfer- Robert Reed
Weightlifting: Mike Bozeman, Hosea Bynum
Tennis: MVP- Jody McClain, Most Singles Win- Brian Alkire, Most Doubles Win- David Scott, Most Improved- Phil Wira, Sportsmanship- Dickie Lalieu, Don Juan Social Award- Juan de la Barra, Bars- Phil Wira, Dickie Lalieu, JV Letters- Greg Richardson, Walt McClure, Jody McClain, Brian Alkire, Rose Mary Stamler, Juan De la Barra, David Scott
Cross Country: Most Dedicated- Van Davis, Brian Alkire
JHS Basketball: Sportsman- Mike Morrison, Ernie Dawahare, 110%- Phil Wira, Mike Elam, Most Improved- Andrew Ferguson, Chris Holcomb,
Varsity Basketball: Senior Plaque- Danny Dampier, Ted Staley, Hosea Bynum, Jody McClain, Duane Osborne, Leading Scorer- Van Davis, Field Goal %- Ted Staley, Best Free Throw %- Jody McClain, Best Offensive Rebound- Hosea Bynum, Best Defensive- Van Davis, 6th man- Duane Osborne, Mr. Cadet- Ronnie Dampier, MVP- Van Davis, Letters- Mike Faulkinbury, Van Davis, Duane Osborne, Ted Staley, Dan Dampier, Ron Dampier, Brad Pena, Hosea Bynum, David Scott, Don Dillon, Walt McClure, Tim Rose, Reggie Hamilton, MGRs- Mike Elam, John Reynolds
Soccer: Leading Scorer- Jose Rodal, Best Defensive Player- Mike Bozeman, MVP- Dan Dampier, Most Improved- Nick Langston, Letters & Bars- Mike Potts, Mike Dampier, Si Cleaver, Walt McClure, Jim Demaree, Chris Gist, Bryan Elam John Huheey, Tab Smith, Chris Holcomb, Andy Smith, Mike Elam, Brad Borton Don Dillon, Phil Wira, Debbie Reed, Dan Dampier, Jose Rodal, Mike Bozeman, Juan Carlos Ramirez, Don Miller, Greg Richardson, Ernie Dawahare, Billy Sokol, Lewis Brown, Juan De la Barra, Manuel Urrutia
Bowling: High Game Scratch- Manuel Urrutia, High Series Scratch- Bobby Reed, High Game Handycap- Juan Carlos Ramirez, High Average- Brad Borton
Baseball: MVP- Danny Dampier, Seniors- Chris Bynum, Marion Hunter, Ronnie Francis, Letters- Jay Wilson, Ron Dampier, Mike Dampier, Jamie McNamara, Brad Borton, Sam Fisher, Kelly Massie, Dan Dampier, Chris Bynum, Marion Hunter

SPORTS

MMI HOME BASKETBALL GAMES
1981-82

NOV 13	RIVERSIDE	JAN 16	BRAKEN CO
NOV 17	WESTERN AND.	JAN 23	TOLLESBORO
NOV 19&20	TIP-OFF TOURN.	JAN 26	DEMING
NOV 24	DAYTON	FEB 2	BURGIN
DEC 1	BOURBON	FEB 6	BATH CO
DEC 18	WILLIAMSTOWN	FEB 20	SAYRE
		FEB 26	MODEL

JV 6:30 VARSITY 8:00

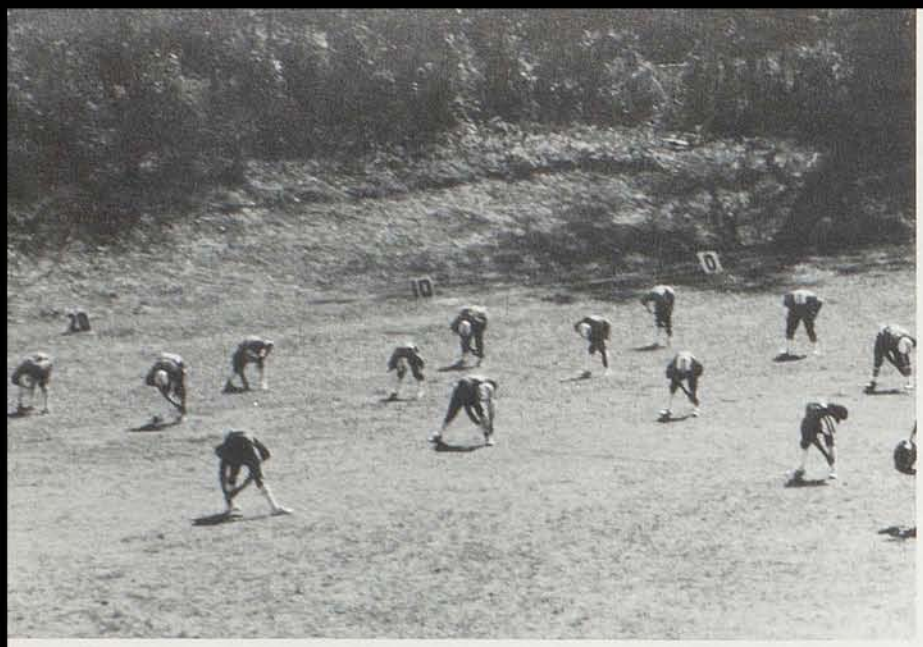

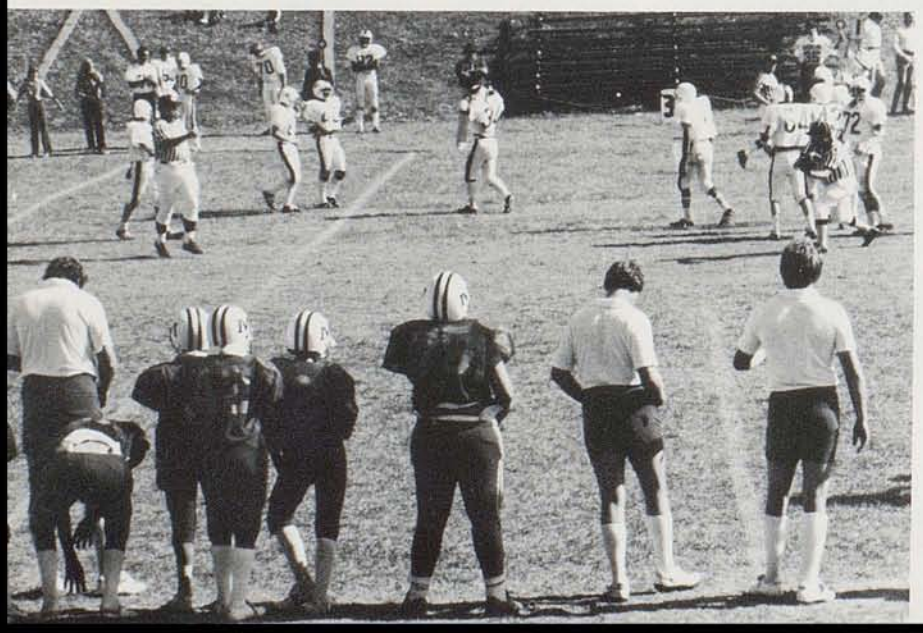

CADET

FOOTBALL TEAM

Tim Rose
Brad Pena
Ted Potts
Marion Hunter
Hosea Bynum
Jody McClain
David Scott
Mike Faulkinbury
Jamie McNamara
Mike Morris
Sam Fisher
David Arnold
Reggie Hamilton
Jeff Wages
Tod Edington

Coaches:

Johnny Duvall
Mark White
Kent Duvall
Chris Rose
John Roetzel

FOOTBALL

FOOTBALL SCORES

	MMI
Bath Co.	42-0
Fleming Co.	14-12
K.S.D.	28-8
North Galia	32-0
Beth Haven	31-24
KY Country Day	44-0
Eminence	35-21
Paris	60-0

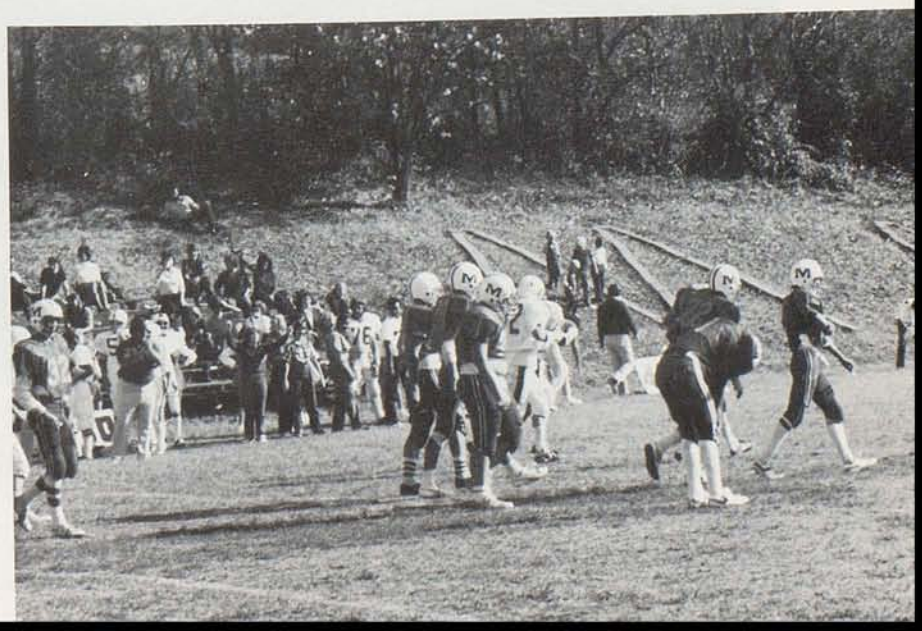

CHEERLEADERS

Debbie Reed

Rose Mary Stamler

Stacey Reitz

MMI
Tip-Off Tourney

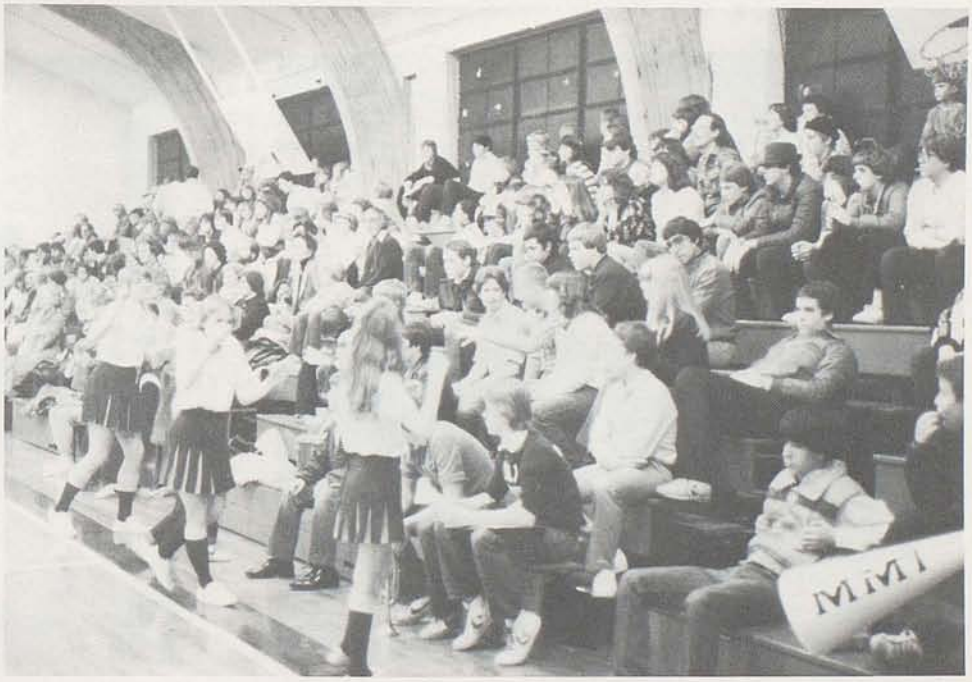

BASKETBALL 1981-82

The Cadets finished the 1981-82 basketball season with an 11 and 13 lost record, the first losing season under Coach Mike Reitz. Although the record was not as impressive as the previous two years, the schedule was one of the most demanding that the Cadets have played in the last decade.

Once again MMI won an invitational tournament (The MMI Tip-Off Tourney) defeating Deming and Bracken County. Over the last two seasons the Cadets have captured three championship trophies.

Probably two of the most heart-breaking defeats came at the hands of arch-rival Paris High School, the 10th Region Runner-up. The Greyhounds defeated the Cadets 63-59 in overtime at Paris and 56-54 on a last second tip-in to beat MMI out of the District Tournament.

Coach Reitz Comments:

"First of all, I beleive that our players played as close to their potential as possible. It was a tremendous adjustment playing without All-State Center Alonzo Linner and I thought our players adapted extremely well after the Christmas Holiday. Our biggest victory came on February 19, when the cadets defeated Burgin making it the 50th win for Millersburg Military Institute over a three year span. I feel this is a great accomplishment for our players, school, and community. It is very gratifying to see young men strive for a goal and attain it. It has been a pleasure working with these young men, as much as any team I have coached over my 10 year career."

Mike Reitz

VARSITY BASKETBALL SCORES

Opponent		MMI
Riverside	72	65
Western Anderson	46	58
MMI Tip-Off Tourney		
Deming	28	32
Bracken County	27	41 *
Dayton	39	48
Bourbon County	75	47
Bracken County	53	50
Blue Grass Conference Tourney		
Richmond Model	63	48
Nicholas County	69	63
Williamstown	72	96
Western Anderson	62	67
Paris	63	59 **
Bracken County	59	65
Tollesboro	70	101
Harrison Co. Invitational Tourney		
Harrison County	78	69
Sayre	54	52
Burgin	62	72
Richmond Model	79	53
Bath County	45	50
Montgomery County	93	58
Burgin	41	49
Sayre	75	60
Deming	54	44
Richmond Model	56	52
District Tournament at Bourbon County		
Paris	56	54

* Championship game
** overtime

GO CADETS G

MILLERSBURG
MILITARY
5
44
14
40
M
M
9

Fall Soccer Team

SOCCER SCORES

OPPONENT	MMI
Lexington Catholic	2-1
Breckinridge	2-4
Lexington School	1-4
St. Camillus	2-1
Breckinridge	0-2
Sayre	6-1
Breckinridge	0-2 OT
Breckinridge	2-1
St. Camillus	3-2
Lexington Catholic	3-4
Sayre	3-1

OT=overtime

Spring Soccer Team

SOCCER

SOCCER TEAM

*Dan Dampier
*Mike Bozeman
*Bryan Elam
Juan De la Barra
Jose Rodal
John Huheey
Tab Smith
Brad Borton
Juan C. Ramirez
Nick Langston
Lewis Brown
Si Cleaver
Debbie Reed
Chris Gist
Billy Sokol
Jim Demaree
Mike Elam
Ernie Dawahare
Don Miller
Chris Holcomb
Phil Wira
Mike Dampier
Mike Potts
Manuel Urrutia
Walt McClure
*Captains

Coach- Peter Chamness

BASEBALL

BASEBALL SCORES	MMI
Nicholas Co.	21-1
Bath Co.	9 -2
Williamstown	11-5
Paris	7 -1
Paris	10-0
Augusta	7 -4
Deming	12-4
Burgin	0 -22
Williamstown	5 -4
Augusta	23-1
Bourbon Co.	19-6
Williamstown	7 -5
Bath Co.	14-3
Deming	0 -20
Harrison Co.	14-6

BASEBALL TEAM

Danny Dampier
Ronnie Francis
Marion Hunter
Chris Bynum
Ronnie Dampier
Mike Dampier
Jamie McNamara
Robert Reed
Brad Borton
Jay Wilson
Kelly Massie
Sam Fisher
Curt Roberts

Coach: Greg Letcher

TENNIS

TENNIS	
Mason Co.	5-2
Bath Co.	1-1
Maysville	0-7
Bourbon Co.	3-6
Paris	4-3
Mason Co.	7-0
Deming	2-5
Deming	1-8

Coach: Col. Hall, Phil Wira, Rose Mary Stamler, Juan de la Barra, Jody McClain, Dickie Lalieu, Walt McClure, Greg Richardson, Absent: Brian Alkire

CROSS COUNTRY

Bryan Elam

Van Davis

David Shaw

Mike Dampier

Mike Faulkinbury

Coach Jeffrey Wendling

JHS BASKETBALL

7th Grade: Chris Holcomb, Robbie Runner, Phil Wira, Andy Smith, Ernie Dawahare, Chris Reitz, Coach Jeff Wendling

8th Grade: Kelly Massie, Chris Gist, Jeff Wages, Sam Fisher, Andrew Ferguson, Coach Wendling, Mike Morrison, Jeffrey Saunders, Mike Elam

ATHLETIC PICNIC at CHAMNESS FARM

Cadet Corps

Basketball

Football

Soccer

Tennis

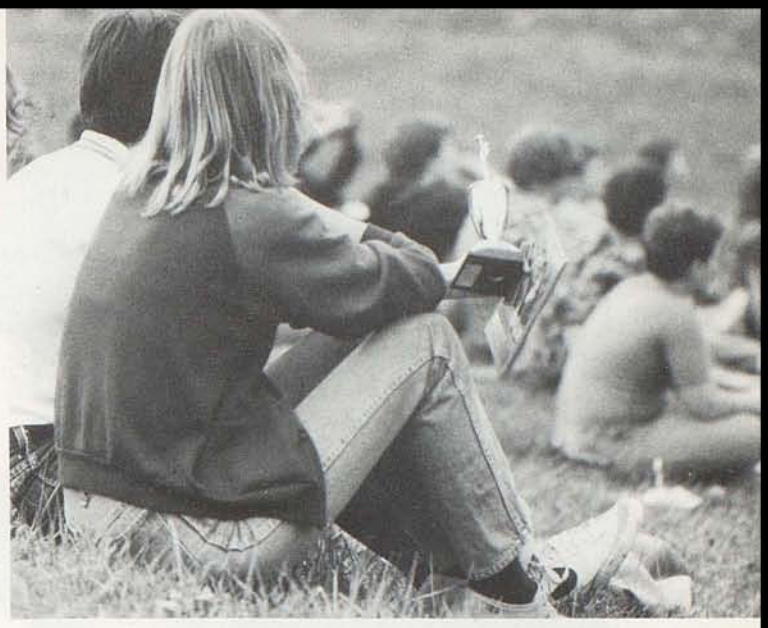

Golf

Cheerleaders

Baseball

Coaches

Award Winners

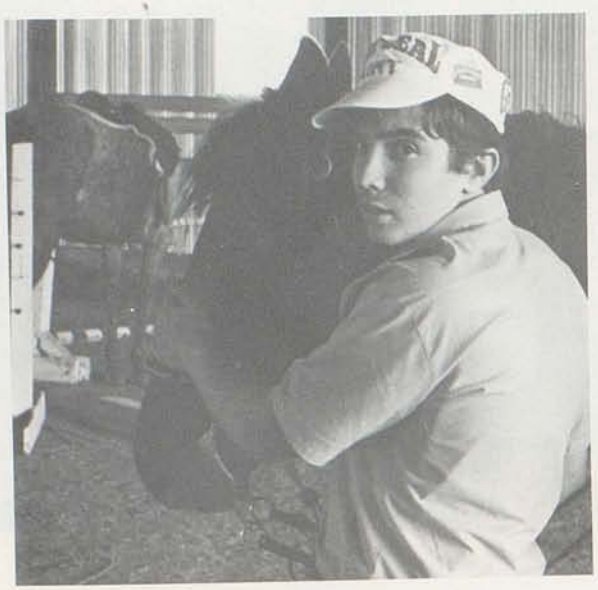

HORSEBACK RIDING

Cadets take lessons
at
McDowell Stables

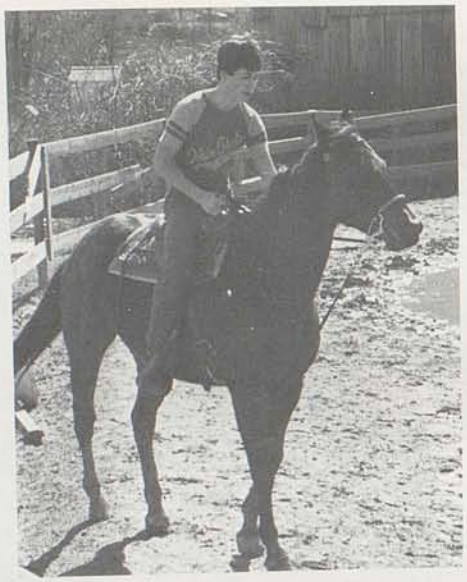

FIRST HORSE SHOW

on

Rees Field

May 9, 1982

COMPETITION COLOR GUARD

MMI Color Guard Wins Trophy

Five cadets participated in three events of the Eagle Invitational Drill Meet held 27 March 1982, at Moorehead State University. The Honor Color Guard received a trophy for second place in the color guard competition. Members of the Honor Guard are: C/SGM Scott Sallee, C/SGM Michael Dampier, C/SGM Rose Mary Stamler, and C/SFC Brian Alkire. C/SGM Rose Mary Stamler also won an individual medal in the Infantry Drill Regulation individual competition. Rose Mary placed ninth in a field of ninety participants. C//LT Jeffrey Paynter, a member of our cross-enrolled Nicholas County High School company, won a trophy for first place in the Individual Exhibition competition.

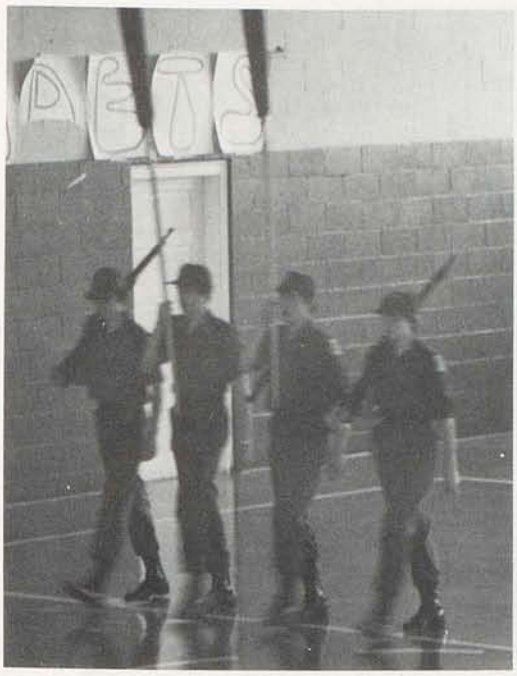

PRACTICE

COMPETITION

AWARDS

WINNING COMBINATIONS

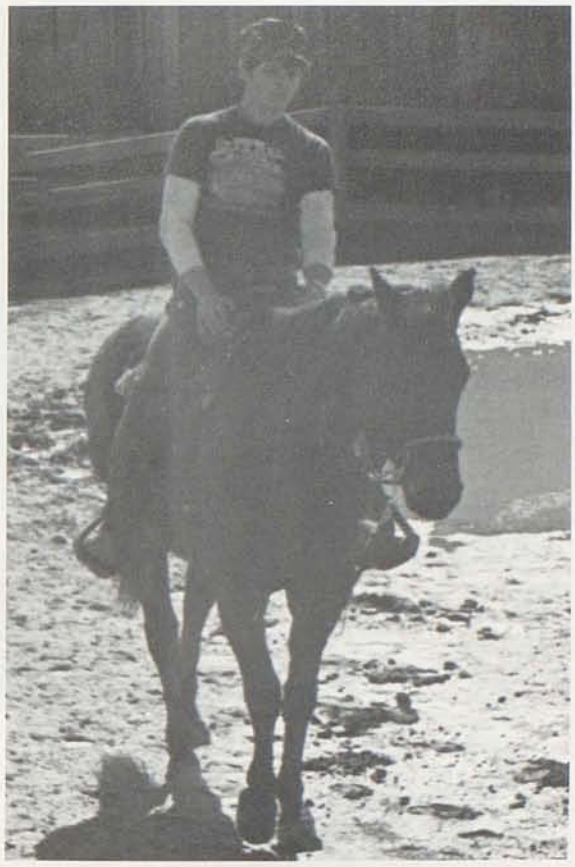

HOMECOMING
A DAY OF...

CEREMONY

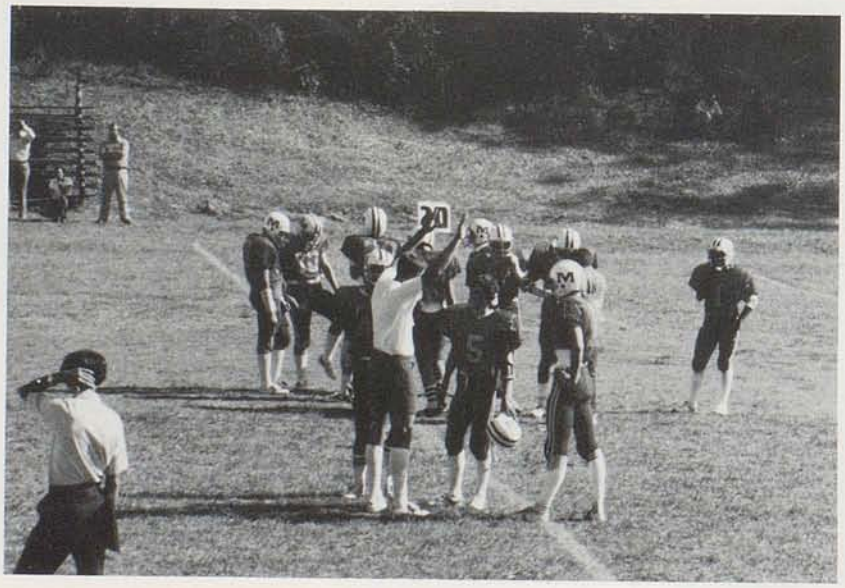

COMPETITION

CORONATION

Miss Karen Lake escorted by Cadet CPL Scott Clark was named Homecoming Queen. The Jr. School Princess was Miss Kimberly McElroy escorted by Cadet Ernie Dawahare.

VETERAN'S DAY

ANNUAL FEDERAL INSPECTION
MARCH 18

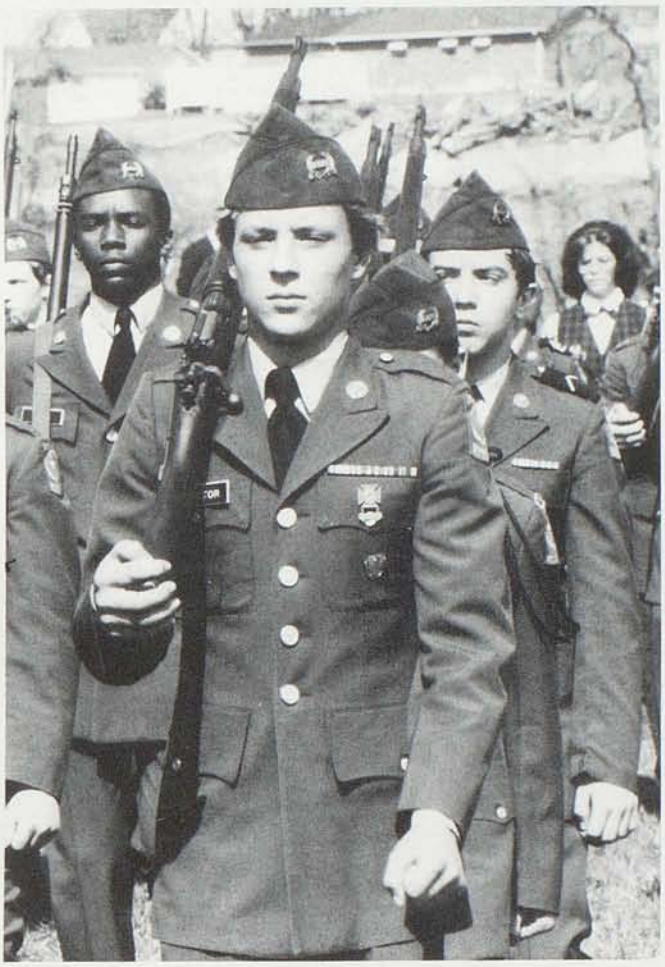

MILITARY BALL
1982

MILITARY BALL QUEEN
Miss Jaquette Brown
Escorted by Hosea Bynum

MOTHER'S DAY
DAY OF FESTIVITIES IN HONOR OF MOM

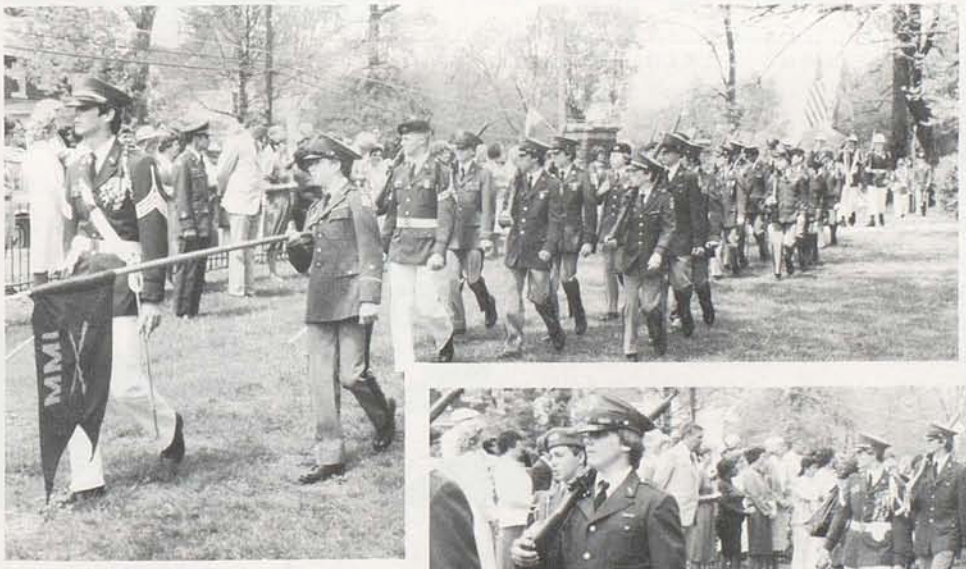
MMI

1982 ACADEMIC AWARDS

Valedictorian- Dan Dampier, Salutatorian- Jody McClain
Highest GPA: 7th- Andy Smith, 8th- Andrew Ferguson, 9th-Tim Rose, 10th-Rose Mary Stamler, 11th- Ronnie Dampier, 12th- Dan Dampier & Jody McClain.
Rotary Citizenship- Dan Dampier, Andrew Ferguson
Art: Jr. School- Andrew Ferguson, Most Improved JS- Jim Newman, Sr. School-Mike Pryor, Most Improved Sr. School- Roddy Christopher
Band: Tab Smith
Yearbook Certificates- Ron Dampier, Rose Mary Stamler
Health- Reggie Hamilton, Billy Sokol, Anatomy & Physiology- Rose Mary Stamler, All State Honorable Mention and Blue Grass Conference Team- Van Davis.
Business: Economics- Jose Rodal, Typing- Manuel Urrutia, Business Law-Norma Hyatt.
Foreign Language: German- Tim Rose, French- Bryan Elam, Justine Ritchie.
Social Studies: 7th Social Studies- Andy Smith, 8th American History-Andrew Ferguson, Civics- Mike Dampier, Geography- Billy Sokol, Modern European History- Rose Mary Stamler, Psychology- Bryan Elam.
English: 7th- Andy Smith, 8th- Andrew Ferguson, 7th Reading- Phil Wira, 8th Reading- Jeffrey Saunders, English I- Tim Rose, English II- David Shaw, Mike Dampier, English II Most Improved- Scott Johnson, English III-Rose Mary Stamler, English IV- Dan Dampier, Jody McClain.
Math: 7th- Andy Smith, 8th- Mike Morrison, Pre-Algebra- Jeffrey Saunders, Algebra I- Tim Rose, Most Improved Algebra I- Jay Wilson, Algebra II- Jose Rodal, Geometry- Don Miller.
Science: 8th- Andrew Ferguson, Physical Science- Tim Rose, Biology- Mike Dampier, Ron Dampier, Botany- Rose Mary Stamler, Bausch & Lomb- Jody McClain
Kentucky Association of Professional Engineers- Dan Dampier
Military: McArthur Award- Dan Dampier, Superior Cadet Award- LDI-Reggie Hamilton, LD2- Mike Dampier, LD3- Ron Dampier, LD4- Norma Hyatt, Association of Military Colleges and Schools of the United States- Justine Ritchie, National Society of the Sons of the American Revolution- Si Cleaver, National Sojourners Award- Rose Mary Stamler, National Society of the Daughters of the American Revolution- Van Davis, American Legion Academic Excellence Award- David Shaw, Military Order of the World Wars- Tim Rose, American Legion Military Excellence Award- Hosea Bynum, Reserve Officers Association of the United States- Jody McClain, Van Davis, Leadership Development Academic Achievement Wreath- LD1- Walt McClure, Jose Rodal, Tim Rose, LD2- Mike Dampier, John Huheey, Rose Mary Stamler, LD3- Ron Dampier, LD4- Dan Dampier
Academic and Organization Awards: Student Council- Hosea Bynum, National Honor Society: NJHS- Tim Rose, Andrew Ferguson, Jeffrey Saunders, Andy Smith, Billy Sokol. Moved from NJHS to NHS- Mike Dampier, Rose Mary Stamler, other NHS- Dan Dampier, Ron Dampier, John Huheey and Jody McClain.
Annual Dean's List: Tim Rose
Annual Honor Roll: Dan Dampier, Mike Dampier, Ron Dampier, Andrew Ferguson, Norma Hyatt, Jody McClain, Jeffrey Saunders, Andrew Smith, Billy Sokol, Rose Mary Stamler.
President's Award: Brian Alkire
Perfect Attendance: Ernie Dawahare, Sam Fisher, Chris Gist, Mike Morrison, George Roberts.

GRADUATION

PARADE

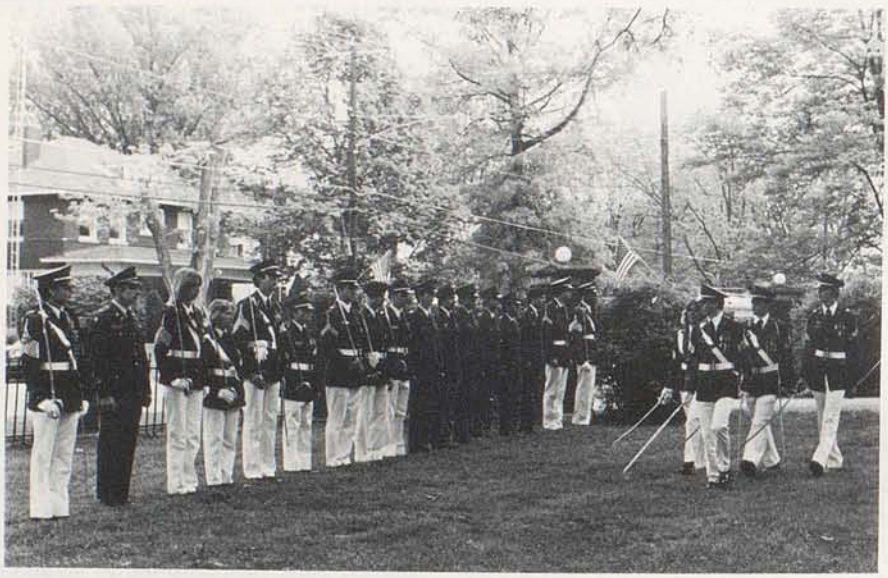

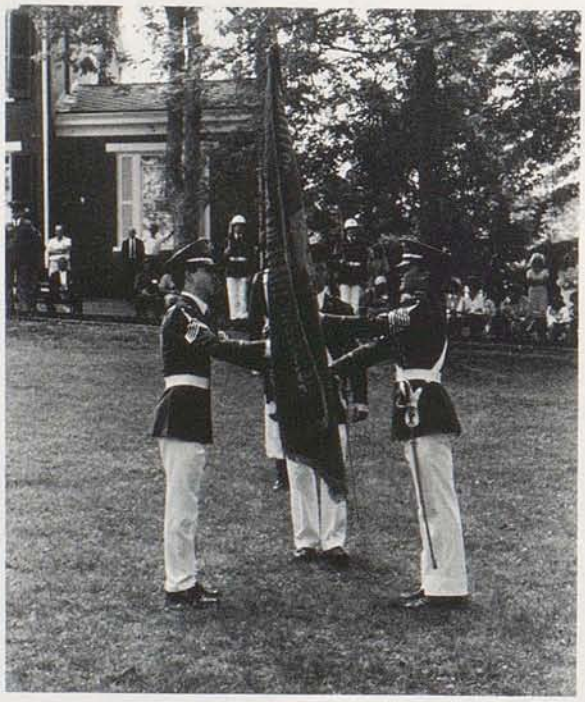

1982 GRADUATION PROGRAM

11:00 A.M.

*Processional	Mrs. Patricia Ockerman
"Pomp and Circumstance"	by Sir Edward Elgar
*Invocation	The Reverend Bob Green Millersburg United Methodist Church
President's Message	Dr. Alan Saunders President, MMI
Presentation of Academic Awards	Mrs. Linda H. Linville Academic Dean Mr. Jeff Wendling Junior High School Headmaster
Valedictory Address	Daniel Ray Dampier
Introduction of Speaker	Dr. Alan Saunders
Graduation Address	Dr. Harvey Sloane Mayor of Louisville
Presentation of Diplomas	Mr. Harold R. Letton, Jr. Chairman of the Board, MMI Dr. Alan Saunders
*Benediction	The Reverend Bob Green
*Recessional	Mrs. Patricia Ockerman

*Audience Please Stand

CEREMONY

1982 Graduating Class Take Their Seats

GRADUATION SPEAKER
Harvey Sloane
Mayor of Louisville

VALEDICTORIAN
Daniel Ray Dampier
Battalion Commander

ALVAN C. HADLEY AWARD
Rose Mary Stamler
Recipient

FACES

1982 Seniors

Michael Lopez Bozeman
Frankfurt, Germany

Christopher McClure Bynum
Louisville, Kentucky

Hosea Yacoo Bynum
Detroit, Michigan

Daniel Ray Dampier
Millersburg, Kentucky

Juan Martin Horatio De La Barra-Haro
Mexico City, Mexico

Bryan Donald Elam
Lexington, Kentucky

Ronald Wayne Francis
Richmond, Kentucky

Marion Kash Hunter
Millersburg, Kentucky

Norma Lee Hyatt
Millersburg, Kentucky

Joseph Barger McClain
Paris, Kentucky

Duane Edward Osborne
Millersburg, Kentucky

Juan Carlos Ramirez-Castellanos
Cordoba Veracruz, Mexico

Deborah Ann Reed
Drift, Kentucky

Jose Antonio Rodal-Oseguera
Cordoba Veracruz, Mexico

Theodore James Staley
Cincinnati, Ohio

David Burke Stevens
Mt. Vernon, Illinois

Manuel O. Urrutia-Tejada
Cordoba Veracruz, Mexico

8th Grade Graduates

Michael Tate Caicedo
Lexington, Kentucky

Michael Herbert Elam
Gratis, Ohio

Andrew Thornton Ferguson
Paris, Kentucky

Samuel Joseph Fisher
Ashland, Kentucky

Robert Addison Florence
Louisville, Kentucky

Christopher Combs Gist
Louisville, Kentucky

Kelly William Massie
Medina, Ohio

Michael Todd Morrison
Paris, Kentucky

Jeffrey David Saunders
Millersburg, Kentucky

Jeffrey Allen Wages
Millersburg, Kentucky

Chad Anthony Smith
West Carrollton, Ohio

MMI BOARD OF TRUSTEES 1981-1982

LTC A. P. Adair
Paris, Kentucky

Mrs. William Butler
Millersburg, Kentucky

Mr. Silas Cleaver
Paris, Kentucky

Mr. Peter Davenport
Paris, Kentucky

Mr. Frank Dawahare
Lexington, Kentucky

Mr. William Ferguson
Paris, Kentucky

Mr. Robert L. Hockensmith
Louisville, Kentucky

Mr. Joe Hodges
Lexington, Kentucky

Mr. Billy Hopkins
Carlisle, Kentucky

Judge David Knox
Georgetown, Kentucky

Mr. David Lagrew
Lexington, Kentucky

Mr. Chontrelle Layson
Millersburg, Kentucky

Col. James B. Leer
Carlisle, Kentucky

Mr. Harold R. Letton, Jr., Chairman
Carlisle, Kentucky

Mr. Ruben Pena
Paris, Kentucky

Mrs. Ruben Pena
Paris, Kentucky

Mr. James Reed
Drift, Kentucky

Mr. Charles Rose
Carlisle, Kentucky

Dr. Alan H. Saunders
Millersburg, Kentucky

Dr. James Shires
Mt. Olivet, Kentucky

Mr. W. R. Stamler, Jr.
Paris, Kentucky

Mr. Larry Wagoner
Paris, Kentucky

HONORARY MEMBERS

Mr. Gordon Betts
Versailles, Kentucky

Mrs. Julio Brancoli
Richmond, Virginia

Mr. Andy Dudley
Carlisle, Kentucky

Mr. Zed Layson
Millersburg, Kentucky

Mr. E. H. Martin
Paris, Kentucky

Mr. W. Chauncey Suter
Lexington, Kentucky

Mr. Roger Womack
Carlisle, Kentucky

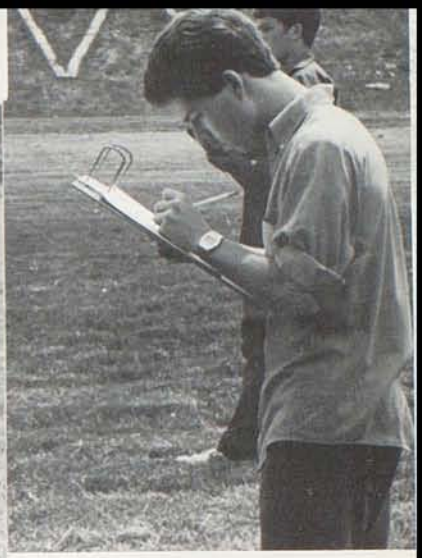

DRILL COMPETITION

in or out of uniform the cadets can drill

Annual Faculty VS Seniors

Softball Game

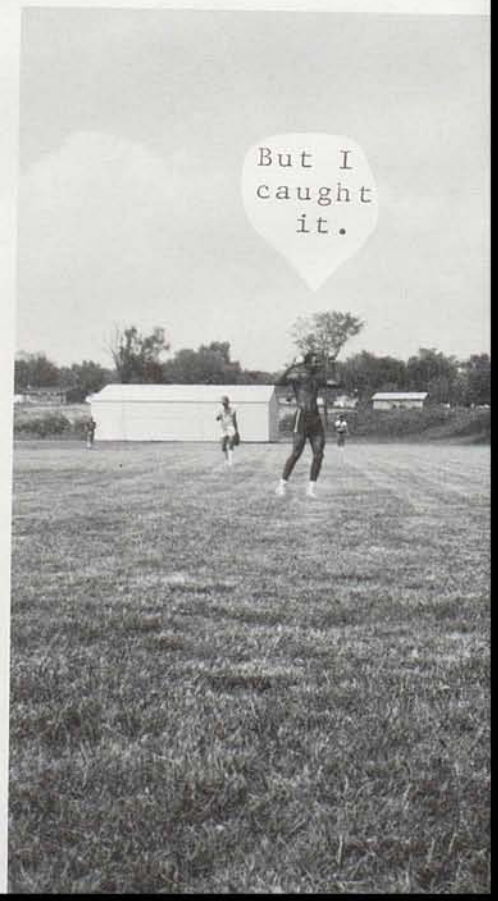

AYSVILLE PLAYERS present "STAR SPANGLED GIRL" in the Dining Hall for Cadets

BOONESBOROUGH TRIP

A few went for a swim, like it or not. Ask Dr. Saunders, Miss Pruitt or Coach Reitz.

Coach Reitz, what happened to your hair spray?

LOUIS HANKINS

MMI graduate returns as Mark Twain to entertain the Corps of Cadets.

Dr. Alan H. Saunders
President 1982-83

STAMLER The Industry Standard

THE W. R. STAMLER CORPORATION

MANUFACTURERS OF MINING AND MATERIALS HANDLING MACHINERY

A good company always looking for good people...an equal opportunity employer m/f.

Wagoner & Wilson, Inc.

138 SOUTH BROADWAY – P. O. BOX 309 –

CARLISLE, KENTUCKY 40311 – 606-289-7101

Highway Specialty Contractors

DEPOSIT BANK OF CARLISLE

ESTABLISHED 1866

OUR SECOND CENTURY OF

DEPENDABLE AND DIGNIFIED SERVICE

Phone 289—2205 FDIC

Each Depositor Insured To $40,000

THE HOPEWELL COMPANY, INC.

General Insurance
9th and Main Streets
Paris, Kentucky

Specializing in Coverage
for the Farmer-Horseman

Call Joe McClain
Paris 987-2347
Lexington 254-2431

Mallinckrodt®

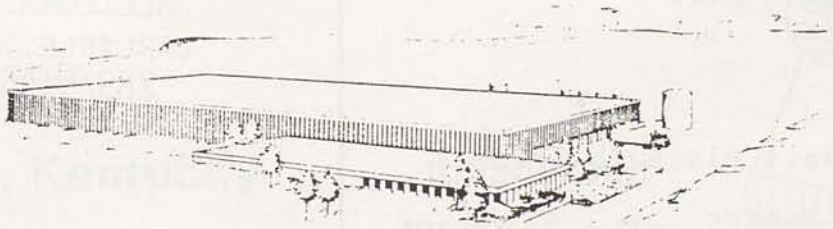

Paris, Kentucky
Production & Distribution Center

COMPLIMENTS OF:

PEOPLES DEPOSIT
BANK AND TRUST

PARIS, KENTUCKY

SAM CUMMINS

CHEVROLET-BUICK-PONTIAC-OLDSMOBILE
INC.

The Best Place to Trade

PHONES
Paris- 987-4345
Lexington- 252-7040

CONGRATULATIONS GRADUATES

HAROLD R. LETTON

ALL FORMS OF INSURANCE
CARLISLE, KENTUCKY 40311
289/5346 OR 289/2474

FARMERS EXCHANGE BANK

MILLERSBURG, KENTUCKY

CLAIBORNE FARMS

PARIS, KENTUCKY

MILLERSBURG MARKET

Your Kentucky Food Store
Quality Meats - Groceries -
Frozen Food

DEACON STAN'S
SNAPPY CHEESE

COUNTRY HAMS

Millersburg, Kentucky

484-3966

THE FARMERS WIFE

5th Street
Millersburg, KY

unique and
unusual gifts

Compliments of

BOURBON

HARDWARE

GLENTERYL FARMS

Route 4
Cynthiana, Kentucky

Mr. and Mrs. Charles Tribble

Ardery Drug Company

630 Main Street
Paris, KY 40348

987-4181

MILLERSBURG MARKET

Your Kentucky Food Store
Quality Meats - Groceries -
Frozen Food

DEACON STAN'S SNAPPY CHEESE

COUNTRY HAMS

Millersburg, Kentucky

484-3966

Compliments Of

PARIS STOCKYARDS INC.

PARIS, KENTUCKY

COE OIL SERVICE

JOBBER

HOME OWNED AND OPERATED

Compliments of
JIM & MARCH McCORMICK

987-5600 234-2345 254-9186

compliments of

GENET STONE COMPANY, INC.
CRUSHED STONE & AGRICULTURAL LIME
P. O. DRAWER 70 ---- HAGGARD BUILDING
CYNTHIANA, KENTUCKY 41031

WESTERN CAR WASH

FULL SERVICE & EXTERIOR CAR WASHING

B&R SELF-SERVICE CAR WASH

both locations in Western Hills at
5560 Glenway Avenue
Cincinnati, Ohio 45238

Compliments of

Weaver Corporation

PARIS, KENTUCKY

The National Bank & Trust Company of Paris

401 Main St. 987-2910

1318 S. Main St. 987-5296

RAMSET FASTENING SYSTEMS

Paris ByPass
Paris, Kentucky

MILLERSBURG COAL & LUMBER CO.,

BOX 365, MILLERSBURG, KY. 40348

Telephone 484-3489

COMPLIMENTS of
234-1202
Studio
cinema 1
E. PIKE ST.—CYNTHIANA, KY.
AND
MIDWAY DRIVE IN
RADIO SOUND - KIDS FREE

CHAS. P. COOK, INC.

Old Kentucky Hams

Cooked or Uncooked

PARIS, KENTUCKY

MILLERSBURG
INSURANCE AGENCY

Phone 484—2181

MILLERSBURG, KENTUCKY

master charge

FDIC

The First National Bank
CARLISLE & MOOREFIELD

CARLISLE
289-2251

MOOREFIELD
289-2320

Compliments
of
Van Hoose
Steak House

730 Main St.
Paris, KY

CARLISLE AUTOMOTIVE

520 E. Main St.
Carlisle, KY

NAPA

Quality Automotive Parts

LUSK FUNERAL HOME
987-2500
Paris, Kentucky

484-3302
Millersburg, Kentucky

Compliments of the

Paris Enterprise

P.O. Box 440, 23 E. 4th St.
Paris, Ky.

EST NULLA VIA INVIA VIRTUTE

MILLERSBURG MILITARY INSTITUTE

RANKIN HARDWARE

AND SUPPLY

PERRY and DERRICK PAINT

484-2903
Bob & Mary Lou Rankin

Millersburg, Kentucky

THE NATIONAL BANK OF CYNTHIANA

Cynthiana, Kentucky

City of Millersburg

MILLERSBURG, KENTUCKY

Karl Lusk, Mayor

TELEX 98-5268 PHONE: (216) 362-1100

EARNEST
MACHINE PRODUCTS CO.
12502 PLAZA DRIVE
CLEVELAND (PARMA), OHIO 44130

Bourbon Agricultural Bank and Trust Company

"The Bank of Service"

4th & Main Streets
Lexington Road Branch

Member FDIC
987-1795

THE LAUNCHING PAD

VIDEO • PINBALL
GAMES

MAIN ST.
MILLERSBURG, KY
484-3349

CHARLIE's ELECTRONICS/
THE BRASS GATE

Appliance Repair

Brass & Copper Cleanings

331 East Main
Carlisle, KY
40311
289-2675

Compliments of

DR. and MRS. A. W. LINVILLE

LISA and DARREN

Carol 'n John's
FLORIST & GREENHOUSES
JOHN & CAROL MARLER, OWNERS

30 E 19th ST
PO BOX 36
PARIS, KY 40361
PH (606) 987-2660

114 LOCUST AVE
CARLISLE, KY 40311
PH (606) 289-2717

Spivey's
1350 SOUTH MAIN STREET
PARIS, KENTUCKY 40361
(606) 987-2625 PARIS
(606) 254-8194 LEXINGTON

BEST WISHES TO OUR
FRIENDS AT MMI

THE CITIZEN ADVERTISER

CROCKET & GAUNCE
FOODTOWN
210 Market Street
Carlisle, Kentucky

PARIS MONUMENT WORKS
16th & Main Streets
PARIS, KENTUCKY
Phone: 987—2580
QUALITY ALWAYS

CLARK'S GROCERY
&
SERVICE STATION
US 68
Millersburg, KY
WHERE FRIENDLY PEOPLE MEET

Homer's
tastee-freez

COMPLIMENTS OF
JOHN METZ JEWELERS
714 Main Street
Paris, Kentucky

Gerald M. Whaler
REAL ESTATE INSURANCE
OFFICES
Cynthiana -- 234-5454
Mt. Olivet -- 724-5321
HOMES FOR LIVING

CHARLES R. HINKLE

SHERIFF

Compliments of
Mr. & Mrs. L.M. Westbrook

Raymond Vanhook, Jr.
&
Staff

PROPERTY VALUATION ADM. OFFICE

Paris Office Supply
432 Main St.
Paris, KY 40361

BANK'S CHEVRON & USED CARS

3rd & Main
Millersburg, Kentucky 40348

(606)484-2355

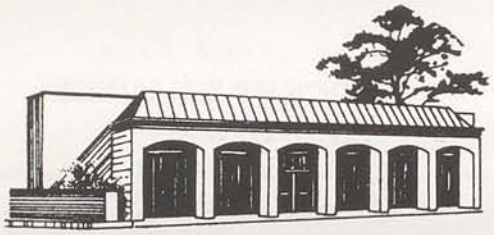

Blue Grass Federal
SAVINGS & LOAN ASSOCIATION

Compliments of

Drs. Tomlin & Creech

RITCHIE'S POOL ROOM

Pool
Video Games
Hot Sandwiches

SMITS' GREENHOUSES

Second St. at By Pass
Over 50 years Floral Service
PH: Paris, KY 987-3967
Lexington, KY 254-1584

LIBBY'S SPORTS

22 East Pike
Cynthiana, KY

T-shirts Letters
Uniforms Trophies
Boots Horse Tack

KENTUCKY MOTOR CYNTHIANA STORE

124 W. Pleasant Street
Cynthiana
234-6710

DEE JAY AUTO PARTS, INC.
PHONE (606) 289-2209
P.O. BOX 328
CARLISLE, KENTUCKY 40311

Fabric Fair
708 Main St.
Paris, Ky.
986-7960
Mary Wells

The Crystal Basket
37 East Pike Street - Cynthiana, Ky
234-4592
"Flowers for all occasions"

J. C. PENNEYS

610 Main St.
Paris, KY
PH: 987-3275

STORE HOURS
9 AM-8:00 PM Friday
9 AM-6:00 PM Saturday

FARMER'S IMPLEMENT INC.
Winchester Road & Hwy. 627 South
Paris, Kentucky 40361
(609) 987-4003

Adrian Smits
General Manager
Home Phone (606)
987-5200

VAN HOOK HARDWARE
29 E. Pike St.
Cynthiana, KY

"APPRECIATED GIFTS SINCE 1885"
(606) 987-2650

The A. J. Winters Co.
Diamonds/Watches/China/Silver/Crystal/Old Coins

J. L. (JERRY) ROBIN
OWNER

419 MAIN STREET
PARIS, KENTUCKY 40361

BIANCKE'S

Since 1894

Main St.
Cynthiana, KY
234-3443

PIT-STOP SERVICE FOR
FARMERS & TRUCKERS

G.E. APPLIANCES

GOODYEAR

GOODYEAR TIRE CENTER
RILEY WHITAKER, OWNER
813 MAIN ST.
PARIS, KY. 40361
PHONE 987-5213

CUSTOM EXHAUST SYSTEMS

FRIENDS AND BUSINESS FRIENDS OF MMI

Theodore and Donna Alt
Loveland, Ohio

Mr. and Mrs. Peter B. Chamness
Millersburg, Kentucky

Sue Feeback
Millersburg, Kentucky

The Dillons
Nicholasville, Kentucky

Mr. and Mrs. Michael L. Bartlett
Aurora, Ontario, Canada

Gladys Ham
Millersburg, Kentucky

Bridget's Kitchen
Millersburg, Kentucky

Fashion Flair and Gift Shop
Millersburg, Kentucky

Bourbon Hills Farm
Paris, Kentucky

Circuit Clerk's Office
Paris, Kentucky

Bourbon Lumber Company
Paris, Kentucky

Glen's Drug
Paris, Kentucky

WALSWORTH PUBLISHING COMPANY / MARCELINE, MISSOURI 64658

WALSWORTH
PUBLISHING
COMPANY
MARCELINE, MISSOURI, U.S.A.