

End  
of  
the Eighties

1989

PARISIAN



BEVERLY MCCARTY • FAY MCCrackEN • LOULA BRADLEY •  
 IVELAAVERY • MILDRED HEFLIN • DIANA REED • JOHNETTA REED •  
 PAT ROE • MARY POCHODZAY • RUTH JONES • WAYNE MCCORD •  
 JUANITA JACKSON • ANNA SMOOT • PEARL DUNN • CINDY WHITE • ALLENE  
 CRUMP • ELLA MAE CURRANS • JACQUEN ALLEN • KEITH BARNES • MARY  
 BOSHEARS • BETH BURDEN • JUAN BYARS • KEVIN CONYERS • CHRIS FREDERICK •  
 ROBIN HEFLIN • ANTHONY HONICAN • MELISSA JOHNSON • KENNETH JONES • BRETT  
 KLYZA • WILLIAM MARGOLEN • CHRISTIE MERRINGER • TOBY NUTTER • MICHELE PRY • JOE  
 RAINEY • LESLIE RANKINS • LARRY REED • STEPHANIE RELEFORD • KRISTIN SAMPLES • ROGER SMITH  
 • SUSAN TOLLE • JENNIFER WAGNER • MICHA HUTSELL • TIA BLANTON • STEPHANIE BLUME • MANDA  
 BRIDGES • MICHELLE CHENAULT • DANIEL COLLINS • CHRIS CUNNINGHAM • TRICIA EARLYWINE • CHARLES  
 FLORENCE • JOHN GOLDEN • DARREN GRAY • KEVIN HIMES • JEFF JOHNSON • CONNIE JONES • DERRICK  
 JONES • ANN LONG • FERNANDO  
 PATTERSON • BRYAN PEYTON •  
 REBECCA RAINEY • JAMES RICHARDS •  
 RONALD RICHARDSON • CHASTITY  
 SADLER • DAWN SEXTON • REGINA  
 TOWNSEND • CHRIS WAGNER • ALLIE  
 ARNOLD • DOROTHY BAKER • JOHN  
 CLOUGH • TIMOTHY DERRICKSON •  
 MIKE FRANKLIN • BRADLEY GEORGE •  
 SARAH HUFF • NAKIA JACKSON •  
 MICHAEL JONES • JOHN LEONARD •  
 KENYA LINDSAY • MELANIE MCCARTY •  
 CHRISTOPHER MITCHELL • JUAN  
 PELFREY • TONYA PERKINS • TABATHA  
 PLUMMER • WENDI PLUMMER • TINA  
 SAMS • TONY SLAUGHTER • JERRY  
 STANLEY • SHANNON TURNER •  
 KASSIE VANCE • CHAD WELLS • JIMMY  
 GORDON MACPHERSON • TRAVIS MATTOX • TOM OLIVER • KEVIN PARSONS • MICHELLE WAGONER • CASEY  
 WILSON • ASHLEY ALLEN • STEPHANY ELAM • LEIGH ANN FIELDER • ANGIE FIELDS • LESLIE GARRISON •  
 MATTHEW GIESELMAN • LISA HADDIX • ERIN HUNT • LEON MACK • BRUCE MCDONALD • LEON  
 MORRISON • JODIE OLIVER • KRISTEN PARKER • MITZI PRICE • BRAD STANFIELD • LESHAWN  
 SUMMERS • BRIAN WASHINGTON • WENDY WAUGH • KEVIN ADAMS • JACKIE BABER •  
 GREG BAKER • DARREN BULLOCK • JASON DONAHUE • MIA GAINES • MICHELLE  
 GAY • ROBERT HENSON • MALIK ISAACS • JON LIVENGOD • JULIE MITCHELL •  
 MICHELLE PRICE • RODNEY RITCHIE • CASSIE SCOTT • TRAVIS SNAPP • LESHUN STEWARD •  
 SHEA WHITAKER • CHAD WILLIAMS • ROBBIE ARROWOOD • KEVIN BERRYMAN • LESLIE BISHOP •  
 YOLANDA BRACK • BRIAN BUTLER • DERRICK CORNETT • SUSAN FERGUSON • LAURA FLORENCE •  
 MONICA FREDERICK • SHAWN GARRISON • WILLIAM GILLISPIE • CHRIS GRIGGS • LORI HANEY • CHRISTY  
 HAWKINS • JEFF HOLLON • ANTHONY  
 LEACH • MELISSA MCCORD • LARRY  
 MYERS • ROBERT SCOTT • CHRIS  
 WHEELER • RICKY BABER • CHRIS  
 BLAKE • LISA BRAMEL • DUANE  
 BULLOCK • WAYNE CHRISTOPHER •  
 TRACY FREDERICK • TRACY HENRY •  
 T.J. KLYZA • LISA LINVILLE • MAURICE  
 MARKS • JAMIE MCCLANAHAN •  
 SHAWN MITCHELL • NICKY PAUL • KIM  
 PORTER • KIM REED • SHANNON  
 RHINESMITH • AMY ROBINSON • DAWN  
 SHIELDS • JOE SHRIVER • JOHN SNAPP  
 • CYNTHIA TOWNSEND • MICHELLE  
 WILLHOITE • JERRY BARNES • STACEY  
 BLUME • CHAD DAVIS • MARIJOHN  
 FINLEY • CHARLES HARWELL • HENRY  
 HOWARD • DUANE JONES • SCOTT  
 BOLING • YOLONDA BROWN • LEE ANN BRUNNER • TAMMY GAY • YVETTE HUNT • CHRISTINE KENNEY •  
 WESLEY LONG • CYNTHIA MASON • CATINA MYERS • SHELIA PIERCE • TAMMY STAMPER • AMIE STOCKER •  
 TERITOOHEY • DAPHNE WADE • WILLIAM WELLS • STEVE WILLOUGHBY • ERIKA BURDEN • GREG EARLYWINE  
 • TONY FRANKLIN • TRACIE HARNEY • STEVEN HENRY • PEGGY HOPKINS • SELINA JONES • BOBBY  
 MASON • KIM MCCORD • KIM PARKER • ROB PUCKETT • HOLLY RAY • BLAIR RULE • BARBARA  
 THOMAS • OLIVIA WARFIELD • JEFF WHALEN • HEATHER YAZELL • CHRIS ADKINS • AMY  
 BERRY • FRANK CLAY • AMY GEORGE • LUCRETIA HENSON • MICHAEL HORTON •  
 SHANNON JOHNSON • JULIE MAYBRIER • ANGELA MCWHORTER • JOEY RAY •  
 HARRY SARGENT • DWAYNE THOMAS • MYRON THOMAS • KEITH TURNER •  
 ROBBIE WAUGH • CHRISTA WHITAKER • TONY ASBURY • WILL BROPHY  
 • BRETTEADES • JOE FISTER • LORA HAWKINS • J.K. HENDERSON  
 • SCOTT HITCHINGS • DEANNA HUMPHREY • DANA



MCCARTY • SHEILA MULLINS • SHANE PERKINS • EDDIE PIKE  
 • RENEE SCHIETZ • KEVIN TIPTON • CHRIS VANCE • JOHN WEAVER  
 • STACY WHITE • LEE CUNNINGHAM • BLAIR EADS • TODD HAWKINS •  
 QUENTIN HONICAN • CHRIS HUMPHREY • STEVE LAYTART • MANDY MANN •  
 JENNY MARSHALL • KIM MCCARTY • TONYA PLUMMER • LAVONNE ROGERS •  
 WESLEY TIPTON • KARLA WAGONER • NICKY WEST • CINDY WYNN • KENNEY  
 ROSEBERRY • MARY DICKERSON • JIMMY JONES • NANCY NARDIELLO • CAROLYN  
 BRANNOCK • MELISSA CROSBY • ALBERT RYLE • CHRIS ROBERTS • LARRY KLINEFELTER •  
 SHARON FIELDS • WANDA RICHARD • DENNIS BELLINGER • JANICE COX • ROBERT EADES • CONNIE  
 APPELMAN • WILLIAM BARRESE • PHIL GRIGSON • ROGER GRUNEISEN • LELIA HENRY • LINDA BARR •  
 MARGARET GOODMAN • DAVID BUCHANAN • GREG EMMONS • ROCKY NIEMEYER • HOMER GOINS • RON  
 CHUMBLEY • JAMES DICKERSON • THOMAS SIWICKI • THOMAS SKEEN • WALTER E. PARKER • JAN  
 COURTNEY • MOLLIE WISEMAN • ANTHONY HONICAN • MELISSA  
 ROBERT WILKERSON • LEMUEL JOHNSON • KENNETH JONES • BRETT  
 ARNOLD • MARTHA BRAMEL • NANCY KLYZA • WILLIAM MARGOLEN •  
 JONES • MARCIA WAGONER • ALMA CHRISTIE MERRINGER • TOBY NUTTER  
 BOARDMAN • HELEN SWINFORD • JANE • MICHELE PRY • JOE RAINEY • LESLIE  
 LEE COURTNEY • JUDY COX • BEVERLY RANKINS • LARRY REED • STEPHANIE  
 MCCARTY • FAY MCCracken • LOULA RELEFORD • KRISTIN SAMPLES •  
 BRADLEY • IVELA AVERY • MILDRED ROGER SMITH • SUSAN TOLLE •  
 HEFLIN • DIANA REED • JOHNETTA JENNIFER WAGNER • MICHAEL HUTSELL •  
 REED • PAT ROE • MARY POCHODZAY • TIA BLANTON • STEPHANIE BLUME •  
 RUTH JONES • WAYNE MCCORD • MANDA BRIDGES • MICHELLE  
 JUANITA JACKSON • ANNA SMOOT • CHENAULT • DANIEL COLLINS • CHRIS  
 PEARL DUNN • CINDY WHITE • ALLENE CUNNINGHAM • TRICIA EARLYWINE •  
 CRUMP • ELLA MAE CURRANS • CHARLES FLORENCE • JOHN GOLDEN •  
 JACQUEN ALLEN • KEITH BARNES • DARREN GRAY • KEVIN HIMES • JEFF  
 MARY BOSHEARS • BETH BURDEN • JOHNSON • CONNIE JONES • DERRICK  
 JUAN BYARS • KEVIN CONYERS • JONES • ANN LONG • FERNANDO  
 CHRIS FREDERICK • ROBIN HEFLIN • PATTERSON • BRYAN PEYTON •  
 REBECCA RAINEY • JAMES RICHARDS • RONALD RICHARDSON • CHASTITY SADLER • DAWN SEXTON •  
 REGINA TOWNSEND • CHRIS WAGNER • ALLIE ARNOLD • DOROTHY BAKER • JOHN CLOUGH • TIMOTHY  
 DERRICKSON • MIKE FRANKLIN • BRADLEY GEORGE • SARAH HUFF • NAKIA JACKSON • MICHAEL JONES •  
 JOHN LEONARD • KENYA LINDSAY • MELANIE MCCARTY • CHRISTOPHER MITCHELL • JUAN PELFREY •  
 TONYA PERKINS • TABATHA PLUMMER • WENDI PLUMMER • TINA SAMS • TONY SLAUGHTER • JERRY  
 STANLEY • SHANNON TURNER • KASSIE VANCE • CHAD WELLS • JIMMY WILSON • TOMEKA ALLEN  
 • DEWAYNE BAKER • MURIEL BLAIR • JEFF BLAKE • JENNIFER FULLMER • DAVID GRIGGS • DUSTIN  
 HARNEY • DAWN HARRIS • LABRAWN HOLMAN • DENISE HYATT • CASEY KING • MYRA  
 MARKHAM • SCOTT MAYBRIER • EVELYN MYERS • SHARLA POCHODZAY • DAVID  
 RICHARDSON • TONY ROBINSON • CHAD STANFIELD • CHRISTY STANFIELD •  
 JENNIFER SUTTON • BRIAN WALTON • JON AYERS • MICHAEL BARBEE • CHAD  
 BUCHANAN • LISA CALHOUN • JULIE  
 COLE • JOHNETTA CONLEY • DANNY  
 COURTNEY • LAWAYNE EDWARDS •  
 SHANE FISTER • STEVEN FRANKLIN •  
 AUDRA HARP • SHONIA HARRELL •  
 GORDON MACPHERSON • TRAVIS  
 MATTOX • TOM OLIVER • KEVIN  
 PARSONS • MICHELLE WAGONER •  
 CASEY WILSON • ASHLEY ALLEN •  
 STEPHANY ELAM • LEIGH ANN FIELDER  
 • ANGIE FIELDS • LESLIE GARRISON •  
 MATTHEW GIESELMAN • LISA HADDIX •  
 ERIN HUNT • LEON MACK • BRUCE  
 MCDONALD • LEON MORRISON • JODIE  
 OLIVER • KRISTEN PARKER • MITZI  
 PRICE • BRAD STANFIELD • LESHAWN  
 SUMMERS • BRIAN WASHINGTON •  
 WENDY WAUGH • KEVIN ADAMS •  
 JACKIE BABER • GREG BAKER •  
 DARREN BULLOCK • JASON DONAHUE  
 • MIA GAINES • MICHELLE GAY •  
 ROBERT HENSON • MALIK ISAACS •  
 JON LIVENGOD • JULIE MITCHELL •  
 MICHELLE PRICE • RODNEY RITCHIE •  
 CASSIE SCOTT • TRAVIS SNAPP •  
 LESHUN STEWARD • SHEA WHITAKER •  
 CHAD WILLIAMS • ROBBIE ARROWOOD  
 • KEVIN BERRYMAN • LESLIE BISHOP •  
 YOLANDA BRACK • BRIAN BUTLER •  
 DERRICK CORNETT • SUSAN  
 FERGUSON • LAURA FLORENCE •  
 MONICA FREDERICK • SHAWN GARRISON • WILLIAM GILLISPIE • CHRIS GRIGGS • LORI HANEY • CHRISTY  
 HAWKINS • JEFF HOLLON • ANTHONY LEACH • MELISSA MCCORD • LARRY MYERS • ROBERT SCOTT • CHRIS  
 WHEELER • RICKY BABER • CHRIS BLAKE • LISA BRAMEL • DUANE BULLOCK • WAYNE CHRISTOPHER •  
 TRACY FREDERICK • TRACY HENRY • T.J. KLYZA • LISA LINVILLE • MAURICE MARKS • JAMIE  
 MCCLANAHAN • SHAWN MITCHELL • NICKY PAUL • KIM PORTER • KIM REED • SHANNON  
 RHINESMITH • AMY ROBINSON • DAWN SHIELDS • JOE SHRIVER • JOHN SNAPP • CYNTHIA  
 TOWNSEND • MICHELLE WILLHOITE • JERRY BARNES • STACEY BLUME • CHAD DAVIS •  
 MARIJOHN FINLEY • CHARLES HARWELL • HENRY HOWARD • DUANE JONES •  
 SCOTT LOWE • MICHELLE MATTINGLY • JOHN MCFARLAND • WAYNE MOORE  
 • BRENDA MULLINS • HEATHER PACK • CHRIS PENDYGRAFT • CARMEN  
 PORTER • CHAD SMART • MELISSA SPRING • BRIAN WILLIAMS •  
 GENE ALFRED • MELISSA BARLOW • SHANNON BAUMAN •

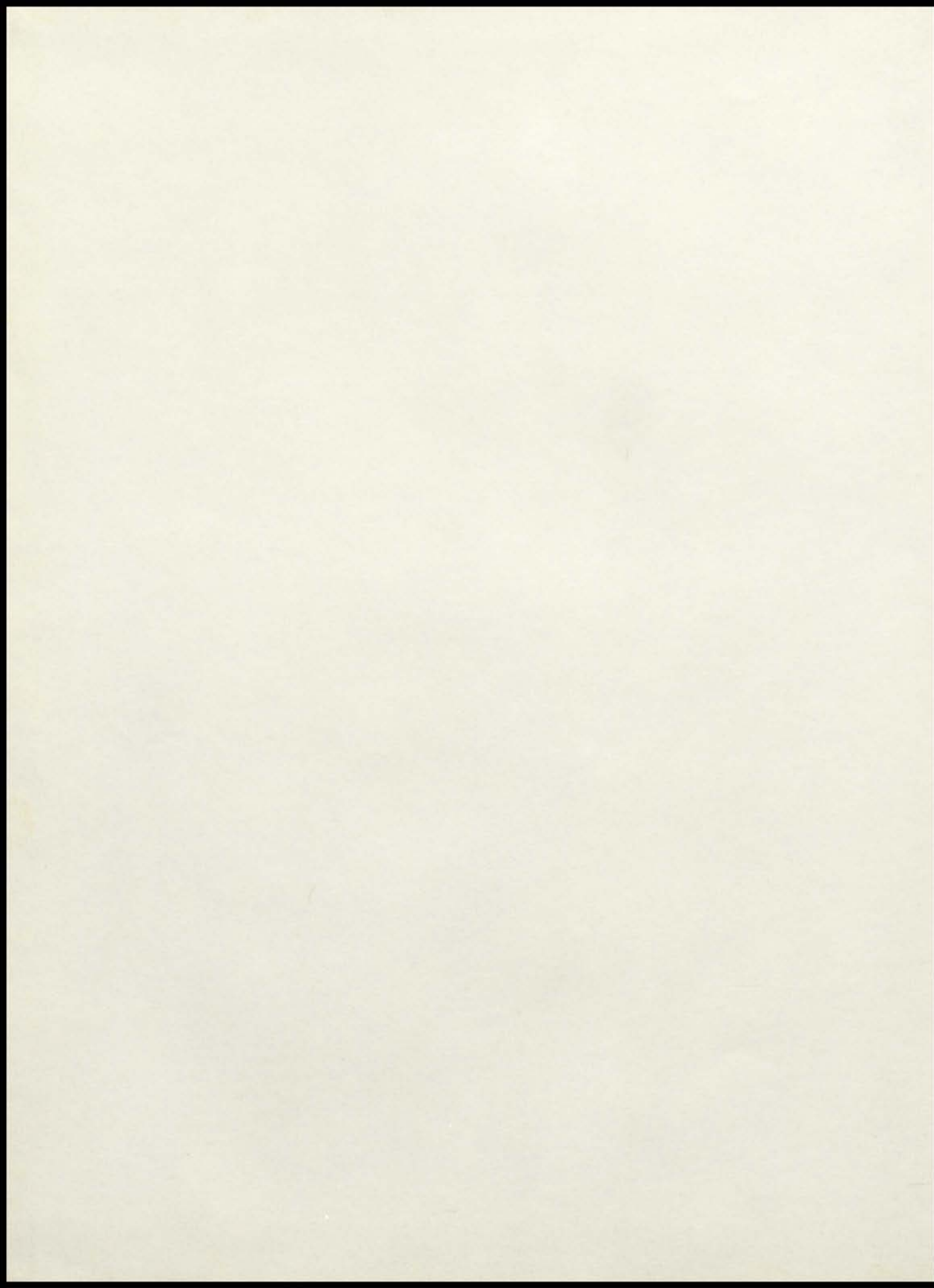





*End Of  
The  
Eighties*

PARISIAN

Paris High School  
302 W. Seventh St.  
Paris, Kentucky 40361  
1989

## — 1988-1989 — From The Start . . .

It's the beginning of the end. As new faces timidly paraded the halls of Paris High School, veterans of the student body anxiously searched out friends and much missed teachers, as well as lockers, classes, books, and homerooms. The enthusiasm of the new year flowed rapidly through the veins of both the students and faculty as the football season kicked-off accompanied by fired-up spirit nights and pep rallies. With the end of football season came winter, a winter so mild that there were no snow days which meant a longer Christmas vacation!

1989, the year surged onward as the basketball season and try-outs for the senior play were initiated. There was a renewed and joyful attitude among the student body and the staff. Not long after second semester started, senioritis invaded the school in epidemic proportions. Not only were the seniors infected, but most of the underclass body as well. Report card after report card brought the year closer to an end. Soon spring sports were underway and honor banquets were scheduled, not to mention final exams. Finally, as if out of no where, Graduation Day was at hand coupled with the anticipation of summer vacation.



Paying fees is part of every beginning.



Where, or where is my homeroom — every student's nightmare.



The tip-off starts every game.





Each game is started with a huddle and prayer.



Selina has worked all year to have the "just right" locker decor.



Each school day is begun with the National Anthem and the pledge of Allegiance to the flag.



Mike Jones pleads his excuse with Mrs. Courtney.

## Through Victory

The band and basketball team accept winners trophies and the exuberant baseball team gives the winner's leap.



## And Defeat

Dejection and loss show in the actions of the players. Todd Hawkins leaves the football field while Brett Eades and Travis Earlywine show defeat at courtside.

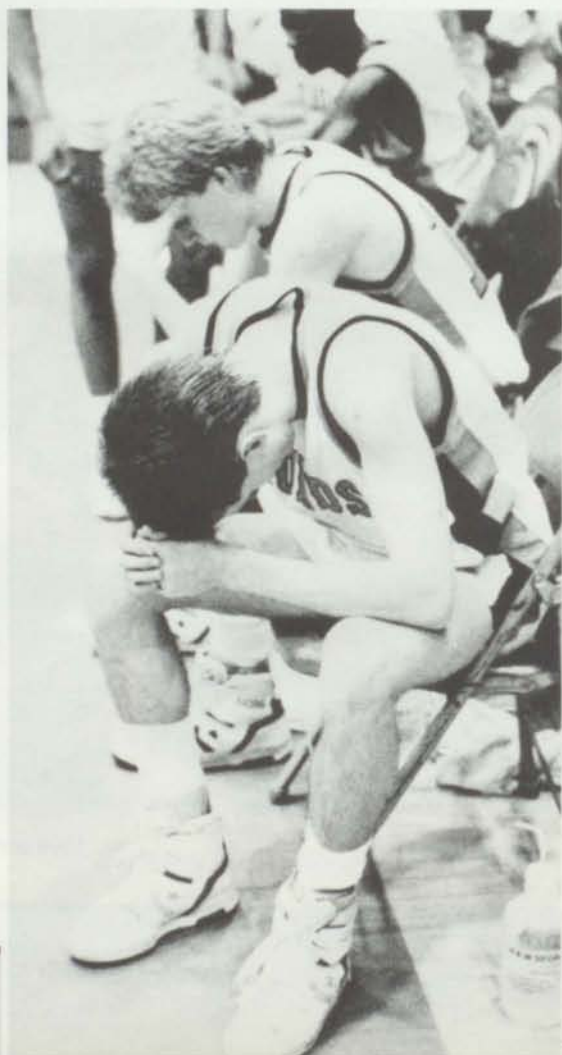



# Through Work And Play



Amy receives some extra time from Mr. K. Tamaika and Henry balance figures in accounting.



Michelle and Charles work on art project while Beth and Christy are intent on typing their assignment.



Keith Turner does his regular homeroom handstand; above Bradley assists Allie with her upside-down Latin.

# Good Times And Not So Good

Every student dreams of the day for class rings and senior portraits.



Homecoming suspense makes hearts race while the senior play adds a touch of drama to the school year.

The grand finale of the year, beauty and glitter abounding, is the prom.



For some — a not so good time — even though Sheila and Duane appear to be having fun, is the annual Beta blood drive.





Class President Joseph Ray receives his diploma from Board Chairman Walter E. Parker.



Superintendent Ron Chumbley congratulates Angela McWhorter.



Principal Homer Goins presents Mrs. Wanda Richard with a gold and diamond watch for her 29 years service at PHS at her retirement luncheon.

## End Of The Eighties!

## Renee Schietz Reigns As Homecoming Queen

Homecoming is a tradition held at Paris High School every year in the fall. Halftime of selected football games is an event anticipated by the queen candidates and court as well as family, students, and faculty.

Four senior homerooms selected their queen choice through secret ballot. The underclass princesses were chosen through the same process.

This year the Greyhounds massacred the newly-coached Berea team 53-6.

The 1987 queen, Stephanie Trosper accompanied by Paul Wagoner and Callie Elliott returned on October 14 to crown teary-eyed Miss Renee Schietz as our new queen. Renee was escorted by her father, Jim Schietz. Her mother, Carolyn, watched from the stands as Principal Homer Goins presented Renee with a gift and Mayor Doug Castle crowned her queen.



1988 Princesses

Standing Christie Merringer, Kenya Lindsay, Audra Harp, Mitzi Price, Cindy Wynn, Amy Berry, Lisa Linville, Amie Stocker; Seated Dennise Hyatt, Stephanie Blume, Lora Florence, Cassie Scott, Kim Parker, Renee Schietz, Lynn Casebier, Heather Pack.



## Senior Candidates And Escorts



Miss Kim Parker  
Mr. Dennis Chenault



Miss Amy Berry  
Mr. Kenneth Berry



Miss Cindy Wynn  
Mr. Bill Adkins



Miss Stephanie Trospen, 1987 queen comes on the field with crown bearer, Paul Douglas Wagoner and flower girl, Callie Elliott.

Principal Homer Goins congratulates Miss Schietz on her victory.

# "Reservations For Two" A Night To Remember

The 1989 Junior-Senior Prom, "Reservations For Two", was a huge success credited to the selection of the elegant Spindletop Hall.

"Spindletop Hall was a beautiful location for our last prom. It made us feel special because it was at a different place — other than a hotel. It was more private — just for our prom," seniors Holly Ray and Blair Eads commented.

The Junior Class and their sponsors are lauded for the delightful evening.



Junior class President Scott King presides as master of ceremonies for the Grand March and the crowning of the king and queen while Miss Amy Robinson looks on.



After the Grand March the seniors enjoy a dance.



Miss Kim Parker learns she is the 1989 Prom Queen and receives her bouquet from Junior class Vice-President Travis Earlywine. At right, Queen Parker is shown with the 1989 Prom King John Weaver.





Seniors Dana, Brett, Shannon and Guy relax with conversation after spending time on the dance floor.



The audience anxiously await the crowning of the king and queen. Below, Junior Michelle Goins and date appear to be having a great time.



Senior Class  
Presents  
"THE MALE ANIMAL"

"The Male Animal" by James Thurber has a mature theme as a happily married couple's life is disrupted over the visit of an "old flame."



The main characters at left include: Todd Hawkins, Renee Schietz, Amy Berry, Holly Ray, Amy George, John Weaver, Eddie Pike, Chris Vance, Joey Ray, Christa Whitaker, Frank Clay and Wesley Tipton.

Mrs. Kenney Roseberry, play director, brought to stage another fine performance.



The parade cast included: Wesley Tipton, Julie Maybrier, John Weaver, Erika Burden, Kim Parker, Blair Eads, Selina Jones, Joe Fister, Holly Ray, Nicky West, Deanna Humphrey, Tony Franklin, Lucretia Henson, Angela McWhorter, Kim McCarty, Sheila Mullins, Greg Earlywine, Brett Eades and Dana McCarty.







Tommy (Joey Ray) and Ellen (Amy George) discuss a recent kiss from her old college boyfriend, Joe Ferguson.

Tommy and Ellen Turner host a party preceding the pep rally for the big football game.



Joe (Todd Hawkins) defends himself against Tommy (Joey Ray) as they argue over Ellen. Michael (Frank Clay) coaches his professor on the finer points of boxing.



Wally and Michael dispute over who "owns" Patricia.

Tommy pays the consequences with a blow to the head as Joe, Ellen, Wally (John Weaver) and Cleota (Christa Whitaker) look on. Patricia (Holly Ray) comforts Michael after his brawl with Wally.



Freshmen honors went to:  
Tonya Perkins, Mandy Bridges, Allie Arnold, Myra Markham, Michelle Pry, Sharla Pochodzay, Stephanie Blume, Mike Jones, Casey King, Brett Klyza, Scott Maybrier, Juan Peltrey



Sophomores being honored were:  
Yolanda Brack, Michelle Gay, Stephanie Elam, Leon Morrison, Susan Ferguson, Audra Harp, Kristen Parker, Mia Gaines, Julie Cole, Lori Haney, Casey Wilson, Leshun Steward, Derrick Cornett



Juniors to receive awards were:  
Lisa Linville, Teri Toohey, Michelle Goins, Tammy Gay, T. J. Klyza, Stacey Blume, Shannon Bauman, Dawn Shields, Melissa Barlow



Senior honorees were:  
Nicky West, Joseph Ray, Blair Eads, Julie Maybrier, Christa Whitaker, Amy Berry, Angela McWhorter, Amy George, Eddie Pike, Will Brophy, John Weaver, Brett Eades



Nine students were honored for academic excellence (3.8+)

Lisa Linville, Tammy Gay, Heather Pack, Christa Whitaker, Amy Berry, Dawn Shields, Joseph Ray, T.J. Klyza, Shannon Bauman



Senior Amy Berry received the Academic Achievement award, which was presented by the Paris Academic Boosters club.

Senior Christa Whitaker was the recipient of the Edward F. Prichard award for academic excellence.

## Academic Boosters Recognize Outstanding Achievement

The Paris High School Academic Banquet has been held every spring for the past five years. Requirement for attendance is that the student must have maintained a 3.0 grade point average since entering high school. It is quite an honor for these young people to receive recognition for their academic accomplishments.

### Academic Booster Officers

Charlotte Haney  
Joan Ferguson  
Sara Wilson  
Jane Lee Courtney

Secretary  
Vice President  
President  
Treasurer



# The Best Are Honored



Joseph Thomas Ray

Berry College Academic Merit Scholarship, Paris Alumni Cup, Zerida Noland English award, Principal's Leadership award; S.P.O.K.E. conference delegate, Herald-Leader Scholars program, Sweet 16 State Speech competitor, Regional KAA Governor's Cup winner, The Pittenger Memorial Scholarship, J. Farris Adams Scholarship, English IV, Outstanding Journalist, Speech awards, French II certificate, Student Council medal



Amy Lynn Berry

Western Kentucky University Alumni Scholarship, Hedges Scholarship award, The Stanley Grubbs Memorial Scholarship, Outstanding Band Senior, D.A.R. Good Citizen award, Guidance Committee Student representative, Bank One Scholarship award, James Lee Reading Memorial Scholarship, Booster Academic Achievement award, Blue Glass Chapter of Ky. Society of Professional Engineers Math-Science award, Paris Education Association Scholarship, Physics, Pre-Calculus, English IV, Speech awards, French II certificate, Yearbook Co-Editor.

Harry Coe Sargent, Jr.  
Perfect Attendance — 13 years

Doris Christine Humphrey  
The Carrie Clay Memorial Scholarship







Christa Michelle Whitaker

University of Kentucky Valedictorian Scholarship, S.P.O.K.E. Conference delegate, Academic All-State team, Paris High School Alumni Scholarship, Edward F. Prichard award, The Joy Armstrong Outstanding Business Student award, Yearbook Co-Editor, French II, Physica certificates



Todd Curtis Hawkins

Appointment to West Point Prep School, S.P.O.K.E. Conference delegate, Herald-Leader player of the week award, Library Aid Performing Service award



Brett Robert Eades

Transylvania University Athletic Scholarship, U.S. Army Reserve National Athletic Scholarship, Paris Rotary Scholarship Cup, Outstanding Journalist award, KHSAA Honorable Mention Academic All State

Amelia Doell George

Morehead State University Leadership award, The Hedges Scholarship award, Sweet 16 State Art participant, Speech award, Yearbook Co-Editor



### John Allen Weaver

Paris Rotary Scholarship and certificate, Prom King, Bourbon-Nicholas County U.K. Alumni Scholarship, Greyhound Hall of Fame Scholarship, KHSAA Honorable Mention Academic All-State, Word Processing award, Drafting award, Student Council medal

### William Anthony Brophy

Greyhound Hall of Fame Scholarship, U.S. Marine Corp. Distinguished Athletic award, Accounting II, Data Processing, Industrial Arts awards

### John Christian Vance

Joseph Lynn Garrison Memorial Scholarship, The Stanley Grubbs Memorial Scholarship

### Gregory Wayne Barlywine

Berea College Acceptance Scholarship

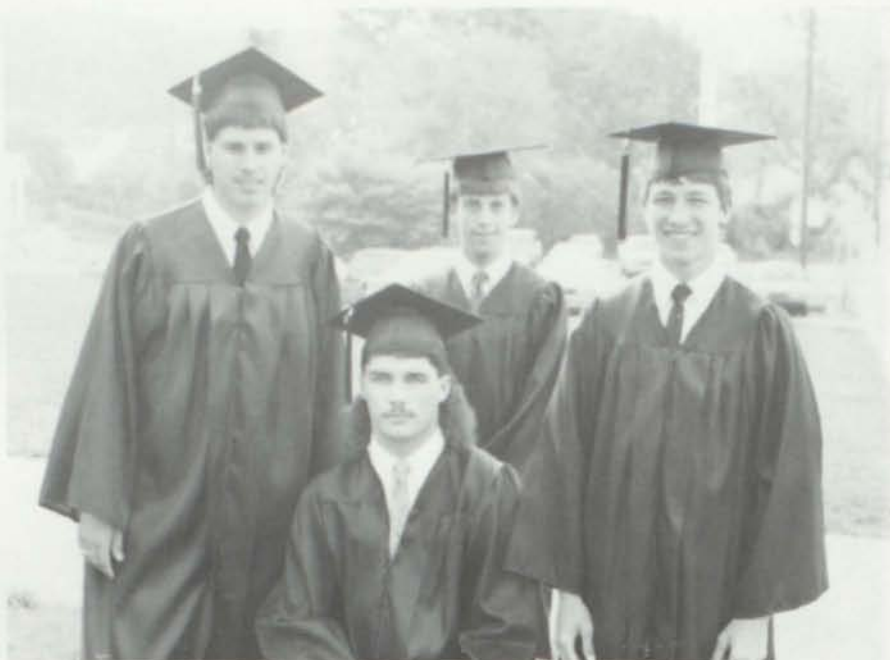

### Blair Boone Eads

Morehead State University Residence Hall and Leadership award, French II award, Yearbook Co-Editor



### Holly Marie Ray

The Hedges Scholarship award, Outstanding Journalist award, Kentucky Journalism Foundation Scholarship



Above, Renee Schietz was elected the Homecoming Queen; below, Kim Parker reigns as Prom Queen.







Dawn Shields

Rotary Club Worldwide Conference, KAA District Governor's Cup English Winner, Chemistry certificate, French I, English III, Outstanding Journalist, U.S. History awards

Lisa Linville

District KAA Governor's Cup Math Winner, Pre-Calculus, Outstanding Journalist, French I, Chemistry, U.S. History awards

T.J. Klyza

Murray State "Golden 100", Top 100 Juniors in State of Kentucky, Governor's Scholar, Boy's State Alternate, Rotary Club Worldwide Conference, Sweet 16 Regional Journalism winner, District KAA Governor's Cup Winner, French I, Chemistry certificates, KHSAA First Team Academic All-State



Lynne Casebier

Girl's State Alternate, Guidance committee Student Representative, French certificate, Chemistry certificate, KHSAA Academic First Team All-State



Lori Haney

Hugh O'Brien Youth Foundation Award, Geometry, Algebra II, English II, Latin II, Biology, Band awards, Lt. Governor's Student Exchange Program



Robert A. Mason

Lincoln Trail College Athletic Scholarship



Allie Arnold

English I, Speech, Latin I, Comprehensive Home Economics, Health awards, Physical Science certificate



Yolanda Brown

U.S. Army Reserve National Scholar Award, 1989 All State Basketball Squad Honorable Mention



Bruce McDonald  
District KAA Governor's Cup winner — Social Studies

Clay Sturgeon  
Charles Harwell  
Boy's State

Tammy Gay  
Girl's State, French I, Chemistry certificates



## Other Honors Day Awards

Eddie Pike — The Blanton Collier Memorial Scholarship  
Paris Rotary Scholarship Cup  
KHSAA Academic All-State Honorable Mention — Soccer  
Michelle Chenault — Introduction to Algebra I, Physical Education  
Mandy Mann — Math  
Tony Asbury, Steve Laytart — Math II  
Michele Pry — Algebra I  
Lisa Bramel — Geometry  
Mia Gaines — Geometry, Biology  
Shannon Bauman — Algebra II, U.S. History, Accounting I, Parenthood Ed.  
Derrick Cornett — English II, Art  
Tonya Perkins — English I  
Melissa Spring, LaDawn Stevenson — English III  
Julie Maybrier — Journalism I  
Stacey Blume — French I, Paris-Bourbon Co. League of Women Voters Social Studies  
Melissa Barlow — French I, K.M.E.A.  
Heather Pack — French I, Chemistry cert., Congress — Bundestag Youth Exchange  
Scott Maybrier — Latin I, Physical Science, Basic Business, Health  
Susan Ferguson — Latin II  
Casey King — Latin I  
Brett Klyza, Leslie Rankin, Jimmy Wilson — Physical Science cert.  
Chris Boshears, Gene Alfred, Christine Kenney, Duane Bullock — U.S. History  
LeShun Steward, Bruce McDonald — World Civilization  
Dana McCarty — Psychology  
Gene Alfred, Michele Willhoite — Art  
Wendy Waugh, Kristin Samples — Typing I  
Heather Yazell — Accounting II cert.  
Cindy Wynn — Parenthood Education, Creative Foods  
Chad Davis — Contemporary Issues  
Kim Parker, Shannon Bauman — Fashion Design  
William Margolen, Mike Jones — Industrial Arts (Gen.)  
Leon Morrison, Steve Henry — Industrial Arts (Woods)  
Darren Gray — Physical Education  
Nikki Paul — Driver Education  
Lisa Haddix, Casey Wilson, Chris Vance, Krista Parker, Missy McCord — KMEA  
Kim McCord, Malikca Isaacs — Library Aide  
Michael Horton — School Service Medal  
Shannon Bauman — Outstanding Bookstore Worker  
Brett Klyza — KHSAA Honorable Mention Academic All-State  
Julie Cole, Yolanda Brack, Mia Gaines, LeShun Steward — KHSAA First Team Academic All-State



# ACTIVITIES



1984

## New Coach Dedicated To The Education Of Youth

The Paris High School 1988-89 Quick Recall Team not only gained new members but also gained a new coach. Mrs. Crosby brought fresh and vibrant energy to the academic team. She emphasized practice coupled with dedication. This hard work paid off in the excellent progress the team made as a whole throughout the year.

Individual members of the team accomplished on a high level despite tough competition. Lisa Linville, Bruce McDonald, T.J. Klyza, Dawn Shields, and Joey Ray Advanced to the regional level of Governor's Cup placing fourth in the region. Joey Ray went on to compete on the state level in two categories.

All participants represented the school admirably and are to be commended on their loyalty and determination.



Coach Melissa Crosby and score keeper Sharla Pochodzay drill team members in practice session.



Many students tried out and these qualified to make up the 1988-89 Academic Team.



Practice makes perfect!





## Busy Artists

Vivid imaginations, color image eye, the light touch of a pen or brush bring art design to life. The art students worked diligently this year. The club members attended the John Tuska art show at UK, the Berea Arts and Crafts fair and an art supply showroom. Michelle Willhoite and Gene Alfred showed works at the Kentucky Center for the Arts in Louisville. The club members were in charge of the haunted house at the Halloween carnival.

Michelle and Amy George participated in the Sweet 16 Academic Showcase with their two and three dimensional displays. Amy advanced to the state finals.



Gene Alfred, president of the Art Club, will attend Bellarmine College for two weeks of art classes due to his fine performance in the Governor's School for the Arts competition.

## Student Council Deals With Student Concerns

The Student Council, composed of three representatives from each grade level and sponsor Mrs. Lelia Henry held monthly meetings to deal with student concerns brought to its attention.

Discussions within the group and with Principal Goins covered such items as juice machine prices, homework-extracurricular activities conflicts, school safety (especially a hazardous stairstep), need for locker hooks and athletics vs. academics.

A school service project was decorating the windows facing 7th street with Christmas candles. Collecting and donating boxed and canned goods to the Community Food Store was a way of serving the community.

Officers were: Joey Ray — President; Audra Harp — Vice-President; Holly Ray — Secretary, Treasurer.



Senior President Joey Ray talks over issues with Principal Homer Goins.



Julie Cole, Audra Harp and Joey Ray prepare food baskets.

Council members at right are: Holly Ray, Audra Harp, Stephanie Blume, Julie Cole, John Weaver, Le Shawn Steward, Darrin Gray, Scott King, Joey Ray, Stephen Plummer, Travis Earlywine, and Mike Jones.





Joseph Ray



Allie Arnold



Amy Berry



Amy George

## They Really Speak Their Minds

The Speech Club represented Paris High in an admirable manner displaying award-winning talent. Several club members qualified for state competition; Joseph Ray and Allie Arnold advanced in Poetry, while Amy Berry advanced in Storytelling and Amy George advanced in Dramatic Interpretation. As well as qualifying for state competition, several team members entered or earned additional points from the National Forensic League. NFL members are Joey Ray, Amy Berry, Amy George, Allie Arnold, Myra Markham, Yvette Hunt, Melissa Barlow.



### Officers

Joseph Ray  
President  
Marijohn Finley  
Secretary  
Amy Berry  
Vice-President  
Eddie Pike  
Treasurer

Allie Arnold, Chris Adkins, Joey Ray, Amy George, Amy Berry, Dawn Shields, Sharla Pochadazy, Yvette Hunt, Myra Markham, Mrs. Kenney Roseberry, Chris Vance, Mike Jones, Marijohn Finley, Michelle Pry, Melissa Barlow.

The underclass staff members set up the advertising campaign.

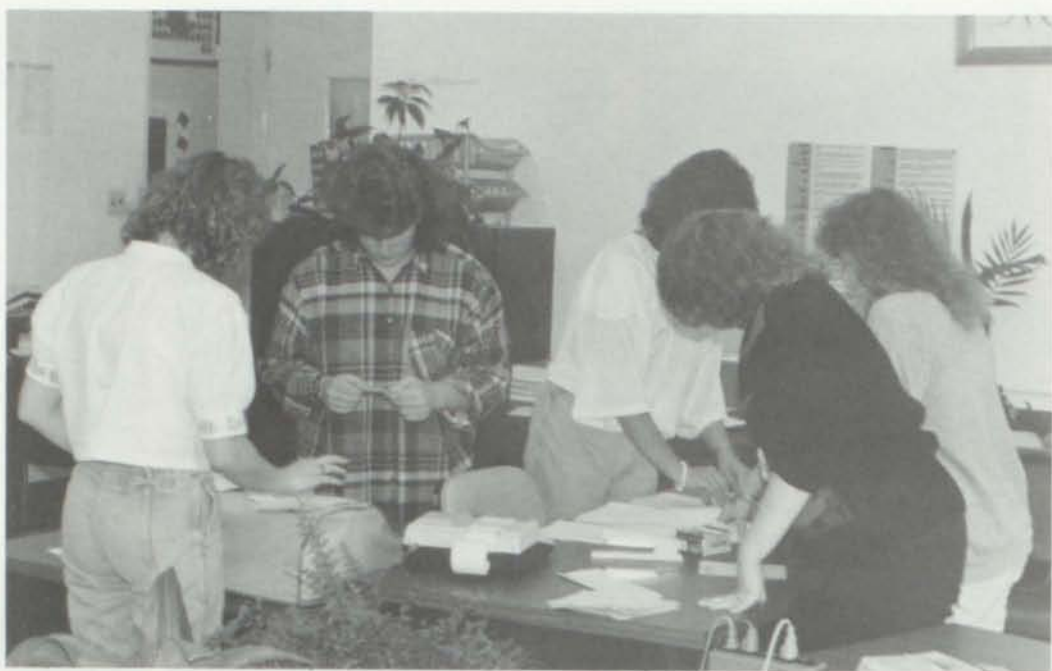

Above, Kim McCord makes a correction as she prepares copy sheets.

Kevin Tipton, Amy George, Chris Adkins plan a layout for the '89 book.

At right, Blair Eads helps with the distribution of the '88 book.





# Staff Endures The Rigors Of Publishing

The yearbook staff was composed of many hardworking and dedicated students. Students who willfully gave up their time to work during lunch, after school, and on week-ends to make this the best edition ever.

Lower- and upperclass members alike gathered ads, labeled pictures, and layed out pages.

There was much work to be done and this fine group of students, advised by Mrs. Richard,

were just the people to make sure it was all completed within the required deadlines.

The entire staff is to be commended on their extraordinary performance.



Standing: Kim McCord, Sheila Mullins, Olivia Warfield, Amy Berry, Amy George, Blair Eads, Jenny Marshall, Christa Whitaker, Nicky West, Kevin Tipton, Kim McCarty, Seated: Missy McCord, Michelle Wagoner, Stephanie Blume, Beth Burden, Wanda Richard, Chris Adkins, Jackie Baber, Lisa Calhoun, Julie Cole, Audra Harp.



Senior staff members met often to make major decisions concerning the publication of the 1989 PARISIAN.

## Adviser Of 19 Years Retires



After 29 years of teaching here at PHS, 19 as Parisian adviser, Mrs. Wanda Richard announced she is retiring.

Thank you for your untiring efforts to make the book a pictorial memory of each school year. Enjoy your retirement — you have earned it!

## Staff Of 17 Can Be Proud

The search for newsworthy stories that will still be timely several weeks later when the school paper is published is always a challenging task. The Pride staff takes this seriously along with writing for clarity and depth.

The staff proved their abilities in the Western Kentucky journalism contest by taking: 3rd in Feature writing, Holly Ray; 3rd in Editorial writing, Joey Ray; 2nd in News writing, Dawn Shields; 2nd in Sports writing, Dana McCarty; 2nd in News Advertisement, Nicky West, Dana McCarty and 2nd in Most Valuable staff member, Lisa Linville.

The Paris High Pride staff can rightly be proud of every issue they produce.



Special editors Lisa Linville, Nicky West, Brett Eades, Dawni Shields, Holly Ray, Joey Ray, Dana McCarty and Julie Maybrier look over assignments with sponsor Mrs. Mary Dickerson.

T.J. Klyza and Eddie Pike placed third in the regional Sweet 16 Advertising Team contest.

Brett Eades snaps a shot of Journalism I students: Shannon Johnson, Amy George, Angela McWhorter, Heather Pack at typewriters while Lisa Linville, Eddie Pike, Marijohn Finley, Tammy Gay, T.J. Klyza, Dawn Shields and Julie Maybrier look on.







Editors Holly Ray and Dawn Shields along with Marijohn Finley, Shannon Johnson and Todd Hawkins type copy for upcoming edition.

Lisa Linville confers with Mrs. Dickerson about a matter in the layout.



Senior staffer Brett Eades concentrates on proofing final draft before it goes to press.



Second year journalism students Joey Ray, Todd Hawkins, Brett Eades, Nicky West, Dana McCarty, Holly Ray and Advisor Mrs. Dickerson examine the paper for over looked mistakes.

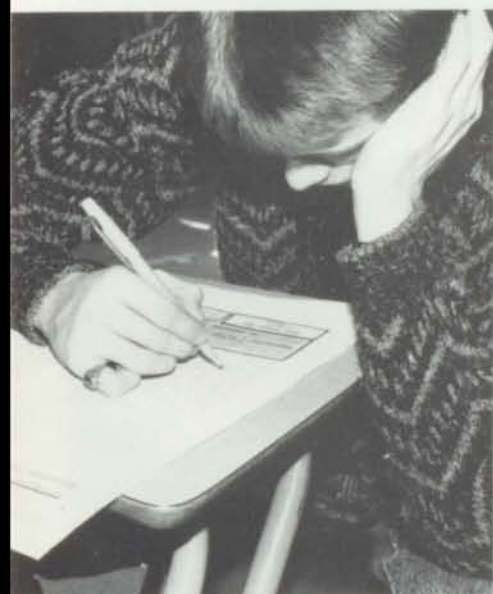



## Beta motto may save life

"Let Us Lead By Serving Others," that is exactly what the Beta Club has stood for in the past and still represents today. The Beta Club took an active role in the Central Kentucky Blood Drive for the fourth straight year. The club members not only acted as runners and refreshment aids, but also donated several pints of blood. The members were also responsible for publicizing the event and for scheduling the other student donors. Overall, the school donated 37 pints.

The Beta Club was also responsible for putting the names on the Honor Roll and Faculty List in the front hall.

In addition, the club members served as ushers for Baccalaureate, Commencement, and as guides for eighth grade orientation.



Officers

Stacy Blume  
Lisa Linville  
Heather Pack  
Amy Berry  
Mrs. Kenny Roseberry  
Joseph Ray

Treasurer  
Vice-President  
Treasurer  
Secretary  
Sponsor  
President

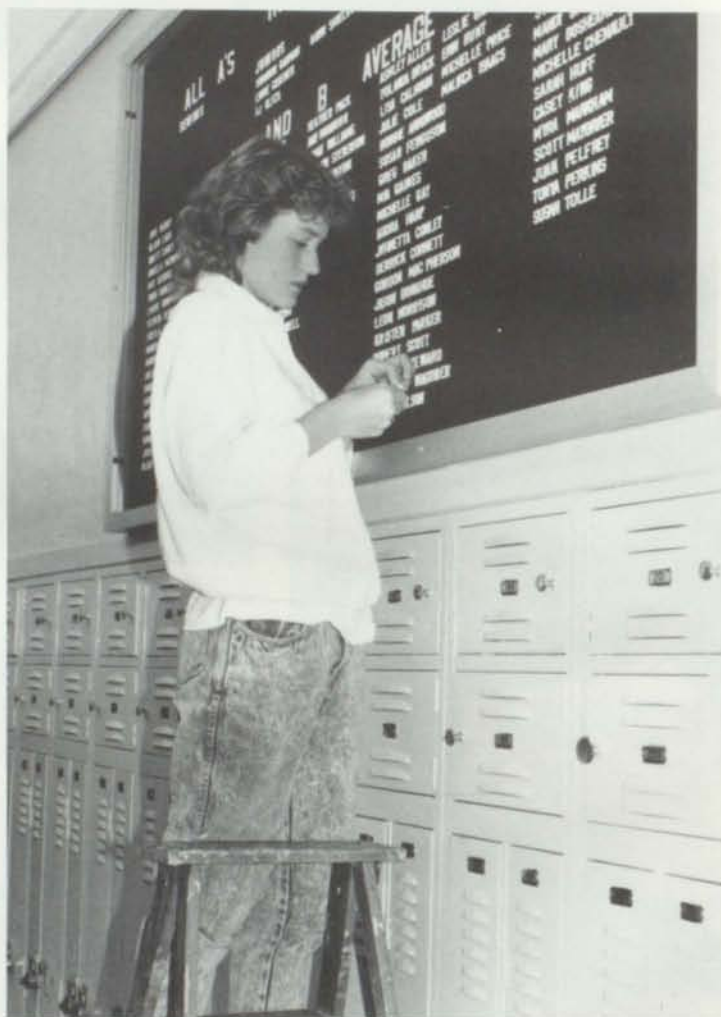

Amy Berry up-dates Honor Roll board.





The Beta induction tapped nine new members: Susan Ferguson, Yolanda Brack, Mia Gaines, Michelle Gay, Le-Shun Steward, Julie Cole, Lori Haney, Audra Harp and Leon Morrison.

This year's Beta induction also celebrated the 50th year of the PHS Beta Club. The first Beta Club was established in 1939. Five charter members; Mrs. Betsy Cobb Goodman, Mrs. Mary Danforth, Mrs. Kenney Roseberry, Miss Betsy Brooks Woodford, Mr. George Sidney Tate and their sponsor Miss Gilbert Lavin attended the ceremony.



Christa Whitaker, Heather Pack, Lisa Linville, Lynne Casebier, Joseph Ray, Amy Berry, Blair Eads, Tammy Gay, Stacy Blume, Brett Eades, Daphane Wade, Shannon Bauman, Melissa Barlow, Dawn Shields, T.J. Klyza



The speaker, Merlene Davis, a lifestyle columnist at the Herald-Leader talks with President Joey Ray.



After the induction a reception was held for the five charter members, the new members and their parents, the current members and the faculty.

## Teacher Sparks Interest In Class

"Carpe Diem" (Live Each Day To The Fullest). That is precisely what Mr. Jones and his Latin classes do. Whether it is translating or writing papers, Mr. Jones always combines the lesson with his unique sense of humor to produce an interesting class period. Though the assignments are not always conventional Latin, they are enlightening and relate Latin to the present. The students enjoy the innovative lectures and are very responsive in class. Mr. Jones is to be commended for his fine performance.

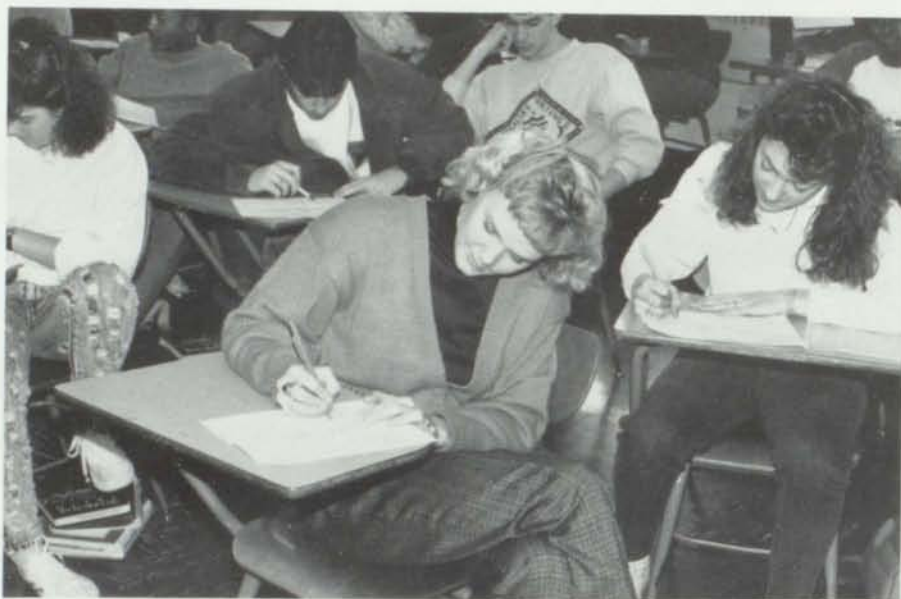
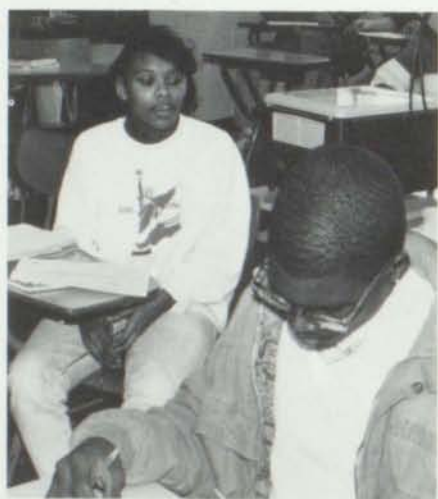



# Creative Abilities Abound



Mrs. Dickerson's French I and II classes were astounded at the creative talents they discovered among their classmates.



Club members practice their French culinary arts on the faculty.

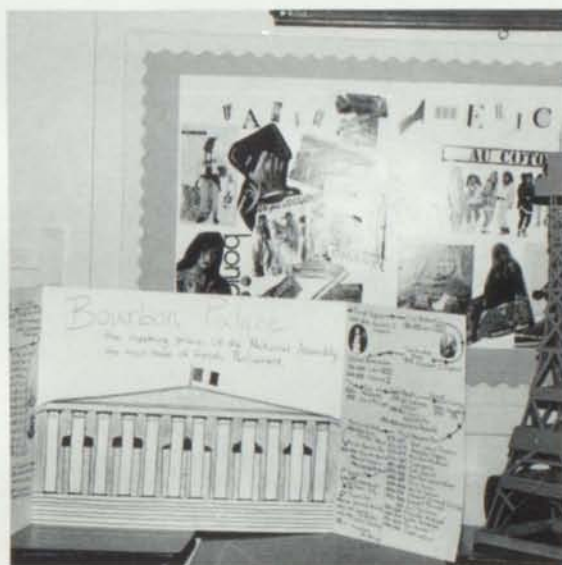

## Officers

Dawn Shields	Vice President
Brett Eades	Sergeant at Arms
Joseph Ray	President
Lynne Casebier	Secretary
Yolanda Brown	Treasurer



# Proud To Be An FHA Member

Happy, Helpful, Loyal And True.

At right, club members gather food for a needy family's Thanksgiving dinner. Below, Tammy Gay presents Mrs. Mary Dickerson and Mr. Chris Roberts with their titles of Favorite PHS Teacher.



The Future Homemakers of America have had quite an eventful year. Club members showed their appreciation of the faculty by voting Mr. Chris Roberts and Mrs. Mary Dickerson as their favorite teachers. They also presented every teacher with an apple on Teacher Appreciation Day.

FHA's community service project was gathering food so that a

needy family could have Thanksgiving dinner.

On a lighter note, members went ice skating during FHA week. The annual trip was a weekend outing to Pigeon Forge.

The 1988-89 school year's accomplishments were praised at the spring banquet where the new officers were installed in a candlelight ceremony.



Crystal Stanfield and Kara Carpenter ice skate during FHA week. Stacy White and Cindy Wynn present Mr. Greg Emmons with an apple during Teacher Appreciation Day.







Seniors, Blair Eads, Cindy Wynn, Kim Parker, and Selina Jones attended a Home Economics Career Day at the University of Kentucky.

New officers for 1989-90 were installed at the Spring Banquet.



Officers 1988-89

President	Sheila Pierce
1st Vice President	Melissa Spring
2nd Vice President	Lee Anne Brunner
Secretary	Cindy Wynn
Treasurer	Johnette Conley
Historian	Susan Ferguson
Parliamentarian	J.K. Henderson
Song Leader	Yvette Hunt
Recreation Leader	Stacy White
Reporter	Tammy Gay



FHA was proud to welcome 39 members this year.





# Activities Abound For FBLA Members

The Future Business Leaders of America, better known to the student population as FBLA, had quite a productive year. Its members not only raised money for the club by selling vanilla and lemon extract, but also raised money for the Leukemia Society of Kentucky by taking part in the foundation's annual Type-A-Thon. The organization also took an active role in helping the hungry by donating canned food.

FBLA was not all work, however, its members participated in many fun filled activities that proved to also be quite educational in regard to the world of business. The club hosted a guest speaker that provided an interesting lecture, as well as a representative from Sullivan's college to discuss financial aid and its benefits. As spring rolled around, many FBLA members attended the Region 4 Leadership Con-

ference competing in activities ranging from typing to accounting. The group walked away with two third place trophies which was excellent considering the wide range of competition. The club extends its congratulations to John Weaver for a trophy in Word Processing, and Kim McCord for a trophy in Business English. FBLA wrapped up the year by sending these two winners on to state competi-



Members present canned goods to Food Basket representative.

Advisor Sharon Fields hands out cupcakes to members during FBLA week.



Lisa Bramel poses with speaker.





tion.

The club is to be commended on its fine performances and determination. Its members worked hard throughout the year and the results of this dedication and drive show all around the school and in the gleaming faces of its members.



## Officers

Eddie Pike — Reporter  
John Weaver — Treasurer  
Shella Pierce — Parliamentarian  
Blair Eads — Vice President  
Shonia Harrell — Secretary  
Sharon Fields — Advisor  
Christa Whitaker — President



Leukemia Type-A-Thon participants receive certificates.

Representing PHS at the Regional Conference were: Kim McCord winning 3rd in Business English; John Weaver winning 3rd in Information Processing; Christa Whitaker, Blair Eads, Heather Yazell, Cynthia Mason, Leslie Garrison, Michelle Price, Sharla Pochodazy and Renee Schietz.



A college representative tells FBLA members about financial aid that is available to graduating seniors.



## An Education For The Career Minded

At the vocational school, machine shop techniques are being studied by McClanahan, Baber, Christopher, and Stanfield.

Below, Whalen takes a look under the hood.



Above, Golden and at right, Wood and Mitchell demonstrate their welding techniques.



Mann and Sharon find the Health Services to their liking, while Snapp learns the building trade.







Sharla Pochodzay practices her solo while classmates watch.



## Parisonnaires add depth to school programs

The Paris High School Parisonnaires performed at the Christmas concert and for several community service organizations. They were directed by Mr. Phil Grigson. Mrs. Doris McFarland provided the piano back-up.





## Long Hours And Hard Work, Ingredients For Part Of Band's Success

Success has been three second place wins in five competitions and in the top twenty-one at the state contest in Bowling Green. Mr. Grigson's enthusiasm and ability to work with youth has molded this band into one of the best. At right band plays for a home basketball game. Below, Danny Courtney is the tuba man.





Field commander Laura Florence acknowledges applause after performance at halftime.



Majorette Amy Stocker adds sparkle to the band's performance.





## Tick-tock Goes The Clock

The tick of the countdown clock is all you hear at lunch time in the chess playing room. Not the rustle of a sack or the crunch of a potato chip distrubs the quiet as team members hone their skills for competition. Team captain Steven Henry led the team all year. Individually he qualified for the Academic Sweet 16 by placing second out of 29 players in the Regionals. Below, Coach Barrese tries his skill on a young competitor.



The High School team composed of Steven Henry, Leon Morrison, alternate Derrick Cornett, Susan Ferguson and Robbie Arrowwood qualified for the States by winning their Quad C Regional, then placed sixth in the States.

### Scoreboard

	Sr. High	Jr. High
Garden Springs Scholastic Open	2nd	3rd
Madison Holiday Gambit	2nd	
Paris over Madison Meet	2nd	
Winter Scholastic	2nd	5th
Northern Ky. Scholastic Open	1st	2nd
Paris over Madison Meet	1st	
Quad C Scholastic Chess Regional	1st	3rd
State Competition	6th	3rd



The ninth graders made up the Junior High team. They also qualified for the States by placing third in the Quad C Regional. They went on to place third in the States. Larry Reed, Daniel Collins, Juan Pelfrey and William Margolen made up the team.







The club members enjoyed a fall picnic at Lake Carnico.



## FCA Reaches Out

The Fellowship of Christian Athletes' purpose is "to present to athletes and coaches, and all whom they influence, the challenge and adventure of receiving Jesus Christ as Savior and Lord, serving Him in their relationships and in the Fellowship of the Church," quoted Mr. Buchanan. It is an open club that welcomes any and all people as shown by the increase in membership this year.

Coaches Bellinger and Buchanan have arranged for guest speakers who have brought inspirational messages to the group. They have made FCA more interesting by not only having serious discussions but also providing recreation and having fun. Coach Buchanan has added an extra dimension to the group through his open-mindedness and willingness to help others.

Hopefully there will be a continued success of the group and growth of its membership as more students want to be closer to Christ.



### Officers

J.K. Henderson  
Vice-President  
Tracci Frederick  
Activity Chairman  
Will Brophy  
Treasurer  
Audra Harp  
Secretary  
John Weaver  
President

# SPORTS

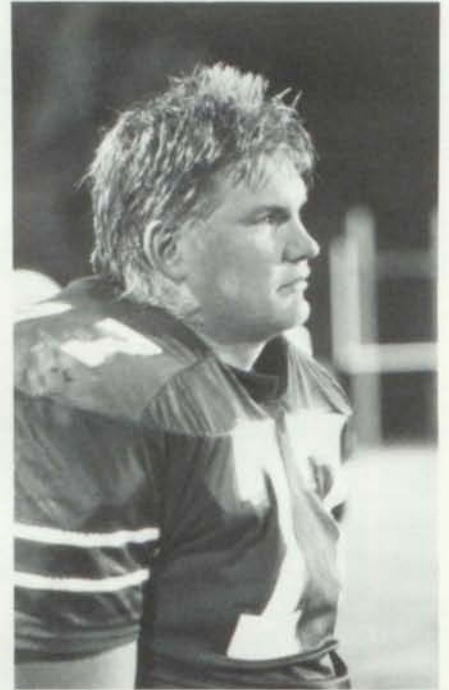

1984



# Golfers Swing In The Victories

The Greyhound golfers swung, chipped, and putted to finish the season with a respectable 12 wins and 5 losses.

The team was led by Brett Eades and Mike Whitson showing consistent play. Steven Henry

and Kevin Berryman showed signs of good play. The squad defeated Bourbon County three times and dropped two to the cross town rivals.

The Regional tournament was held at Frankfort Juniper Hills Golf

Course with Mike Whitson 85, Brett Eades 87, Kevin Berryman 96 and Steven Henry 105. The Hounds had a good season and look forward to next year with our young golfers coming back.



Senior Steven Henry prepares to putt while senior Brett Eades tends the flag.

Todd Sanford (replaced with Brett Klyza), Mike Whitson, Matt Galbraith (replaced with Clay Sturgeon), Kevin Berryman, Steven Henry, Brett Eades, David Norman, Coach Bob Eades.



## Track Scoreboard

### Regionals

100

LaWayne Edwards — 4th

William Wells — 3rd

200

William Wells — 1st

LaWayne Edwards — 4th

400 dash

Brian Washington — 1st

400 Relay

Barnes, Washington, Edwards,  
Wells — 1st

Triple Jump

LeShun Steward — 3rd

Gene Alfred — 4th

High Jump

Maurice Marks 3rd

Chris Wheeler — 2nd

State

William Wells — 100 — 4th

400 Relay disqualified — false  
start

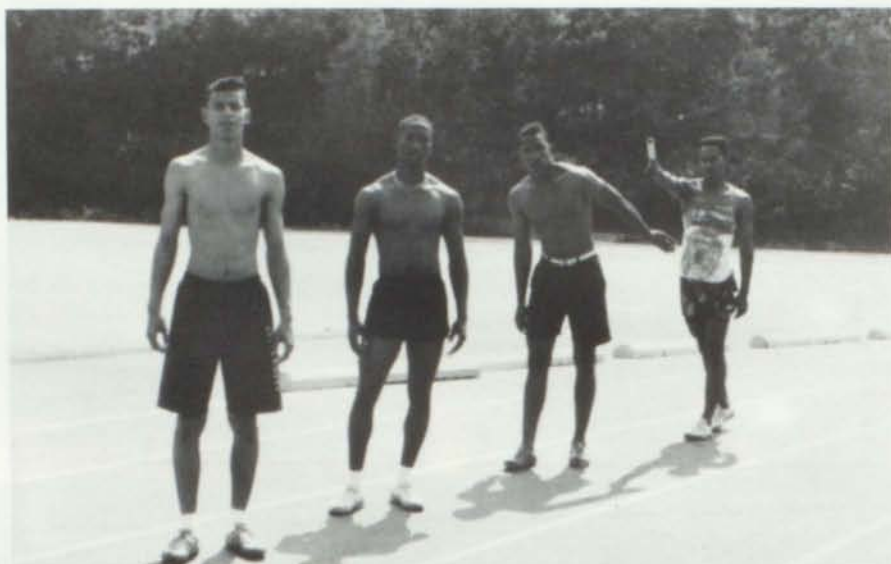

400 Relay Team — William Wells, LaWayne Edwards, Brian Washington, Gene Alfred — disqualified at state meet for false start



High Jump — Maurice Marks



Triple Jump and Long Jump  
Gene Alfred and LeShun Steward

Coach Niemeyer talks with  
T.J. Klyza and Casey Wilson  
while Edwards checks out  
the stop watch.





## Wheeler Breaks School Record



Chris Wheeler broke the PHS high jump record with 6'2".

William Wells and LaWayne Edwards make sprinting look easy. They participated in the 100, 200, and 400 relay. William placed fourth in the State 100.



Maurice Marks, Steven Franklin, LeShun Steward, T.J. Klyza, Tony Franklin, Jerry Barnes, William Wells, Kevin Turner, Coach Steve Davis, Chad Williams, Gene Alfred, Christian Wheeler, Brian Washigton, Casey Wilson, LaWayne Edwards, Coach "Rocky" Niemeyer.

## Team Will Improve They Have The Determination

Soccer is a relatively new addition to the list of sports at Paris High School, but attracts the attention of many young men. Although, they did not have an impressive season (5-15-1), everyone enjoyed the physical challenge, the team participation, and the talent development that the game contributed to them.

Coach Jones and the team members are to be commended for their loyalty and dedication to a sport that was short on funds and equipment. With goals and toleration the team went on to have a very improved and enriched year.



Frank, Chris, and Chad eagerly await the ball.

"It was a great year for the team as a whole, but we could use more support from the students as well as the school. It's only our second year, but we showed a lot of promise," quoted Chad Davis.



Darren Bullock, Mike Jones, Chris Blake, Steven Plummer, Shawn Mitchell, Duane Bullock, Steven Franklin, Matt Galbraith, Matt Gieselman, Arron Klinefelter, Chad Davis, Chris Pandygraft, Frank Clay, Shane Fister, Eddie Pike, Blair Rule, Anthony Leach, Chad Smart, Mr. Jim Jones.



True to word — Coach told us we were going to slide this year.







Supportive teammates anxiously look on as Coach Jones gives directions.



Blair Rule possesses the unique ability of kicking with his left foot.

Mike Jones, a two-year starter, skillfully defends the ball.



#### Seniors

Seated, Frank Clay;  
Chris Pendygraft, Eddie  
Pike, Blair Rule.

Frank Clay doing what he  
does best — tackling.



# Tennis Nets Action

Angela McWhorter hits all the tough shots to become number one on the team.

Eddie Pike hits a shot good enough to make it into the Regional semifinals in doubles with teammate Travis Earlywine.

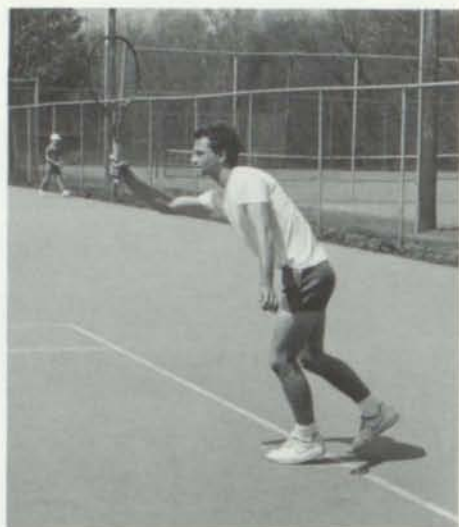

Senior Chris Adkins "muscles" the ball back across the net.



Coach Isaacs, Chris Adkins, Travis Earlywine, Jay Dickerson, Eddie Pike, Chad Buchanan.



Coach Isaacs, Lisa Bramel, Kristin Samples, Tonya Perkins, Malikka Isaacs, Angela McWhorter, Lisa Linville, Shannon Johnson, Katie Shriver, Megan May

Shannon makes it look easy.



# Softball Isn't Very Soft After All

Softball is a fairly new edition to the list of sports at PHS. The team, composed of underclass women, played hard throughout the season and finished with a 4-5 record. The experience gained this year will guide the improvements in the years to come.



At left, Missy McCord anxiously awaits a catch behind home plate. Above, Ashley Allen confidently pitches the ball, while Yolanda Brown makes a perfect catch.



Beth Burden, Kara Carpenter, Missy McCord, Christy Hawkins, Michell Chenault, Kristen Parker, Yolanda Brack, Coach Connie Appelman, Tracy Henry, Yolanda Brown, Kim Porter, Leslie Garrison, Mia Gaines, Angie Fields, Ashley Allen



Tracy Henry prepares for the ball at third base as Beth Burden adjusts for back up.

## Seniors Provide Leadership On The Mound

The 1989 baseball season went by very quickly, starting with high hopes of a successful season. As the season closed under first year coach, Carrie Barr, the Hounds finished 14-9.

Under the leadership and control of the nine seniors, the team became a top contender in the

state, receiving votes for the top 15 teams in the state. There were several close call losses to top teams in the state, such as Madison Central, Henry Clay, and Harrison County.

Brett Eades, Robert Puckett and Blair Rule were the leaders on the mound for the Hounds. All of

the Hounds contributed at the plate during the season, adding to the team unity. With the loss of the many seniors, a very young team will be left behind to further the "new" tradition of Greyhound Baseball.



Above, players await their turn at bat in the dugout.



At right, catcher Will Brophy gets ready to receive the pitch.



Brian Ishmael, Alvin Sims, Matt Galbraith, Mike Whitson, John Jones, Mike Adams, Frankie Hunt, Coach Barr, Brian Metz, Duane Bullock, Kevin Parsons, Shawn Mitchell, Darren Gray, Darren Bullock, Jason Eads, Coach Emmons, Greg Earlywine, John Weaver, Robbie Waugh, Will Brophy, Robert Puckett, Todd Hawkins, Blair Rule, David Norman, Brett Eades, J.K. Henderson, Trainer Mary Dailey.





Coach Barr consults with his players on the mound about the next plan of action.



To the right, Blair Rule delivers the pitch while below John Weaver prepares to make a catch.



SENIORS: Greg Earlywine, J.K. Henderson, Will Brophy, Brett Eades, John Weaver, Blair Rule, Todd Hawkins, Robert Puckett, Robbie Waugh.

#### SCOREBOARD

TEAM	WE	THEY
Bath County	12	0
Meniffee County	9	3
Grant County	12	4
Harrison County	5	7
Nicholas County	3	12
Deming	12	0
Nicholas County	1	0
Henry Clay	7	16
Bourbon County	14	13
Bracken County	10	2
Madison Central	2	3
Bourbon County	10	11
Augusta	12	6
Augusta	11	2
Pendleton County	3	4
Maysville	11	1
Sayre	9	6
Henry Clay	5	8
Danville	5	8
Mercer County	3	2
Grant County	4	0
Pendleton County	10	3
Harrison County	1	11

Record 14-9

Will Brophy had a total of 18 receiving receptions, gaining 372 yards.

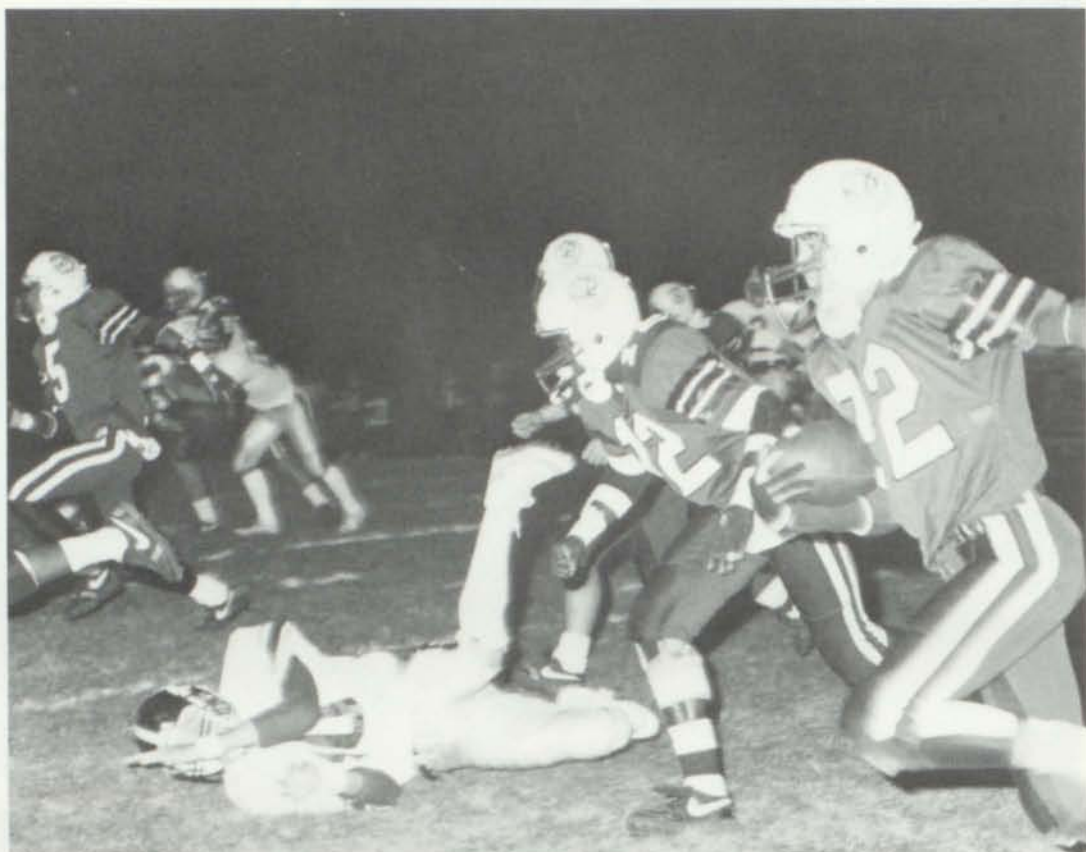

## Scoreboard

Opponent	We	They
Henry Clay	3	20
Williamsburg	25	18
Corbin	28	35
Bourbon County	35	0
Mercer County	7	21
Nicholas County	40	0
Harrison County	7	50
Bath County	13	28
Berea	53	6
Richmond Madison	28	12
District Tourney		
Harrodsburg	6	31





# A Courageous Effort



## The Hounds Played Some Of The Best

This year's football team didn't end with the record that we had anticipated, but with the schedule that we played, everyone quickly understood that we would take on any and every challenger, no matter the size. The team went through trials and tribulations, enduring an up-and-down season, finally ending in a loss in the play-offs. Most say that we didn't live up to our expectations, but none can say that we were scared to take on anyone, and none can say that we were quitters. Todd Hawkins, Quarterback



J.K. Henderson turned in 12 TD's and 694 rushing yards gained despite being side lined for part of the season.

## 1988 Greyhounds

Earlywine, Cunningham, Hawkins, Wells, Summers, Griggs, Klyza, Byers, Barnes, Gray, Steward, Arrowood, Edwards, Gillispie, Griggs, Washington, Turner, Henderson, Puckett, Sargent, Parsons, Courtney, Williams, Tipton, Donahue, Snapp, Copher, Vance, Hollon, Turner, Sturgeon, Patterson, Payton, Fister, Honican, Klyza, Holman, Brophy, Shriver, Roberts, Buchanan, Norman, Bellinger, Gruenison, Hitchings, Weaver

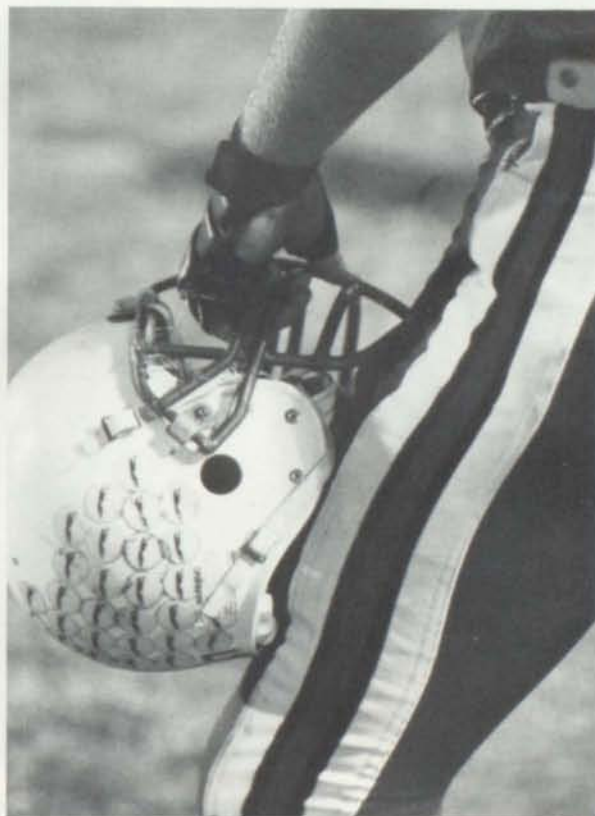

## Seniors Are Honored At Banquet



Todd Hawkins was the WKYT/  
Foodtown player of the week  
with 260 yards gained and four  
TD's for an 8-16 victory over  
Corbin.



Todd Hawkins, Keith Turner, Harry Sargent, Robert Puckett, Greg  
Earlywine, Chris Vance, Joe Fister, Wesley Tipton, Quentin Honi-  
can, Scott Hitchings, John Weaver, Will Brophy, J.K. Henderson



Even coaches do erratic things!

Coach Gruneisen gives Brian  
Washington play instruction.







Leland Edwards charges down the field in one of his 48 rushing attempts for a yearly gain of 405 yards.

Quarterback Jerry Barnes gets a good block.



Fans greet hustling team as they come on the field.

## Cheerleaders Are Role Models

On or off the court, cheerleaders are spirit leaders — models for the other students and representatives of their school. This year the boys' varsity squad held an eight week clinic for younger students in the field of dance, cheer, gymnastics, and partner stunts.



Featured above are the five senior cheerleaders — Deanna Humphrey, Nicky West, Dana McCarty, Shannon Johnson and Angela McWhorter.





# Girls Varsity

Melanie McCarty, Mitzi Price, Dawn Harris, Erin Hunt, Sharla Pochodazy, Micha Hutsell



## Varsity

Lisa Linville  
Deanna Humphrey  
Nicky West  
Heather Pack  
Leigh Ann Fielder  
Michelle Goins  
Marijohn Finley  
Teri Toohey  
Angela McWhorter  
Dana McCarty  
Stephanie Blume  
Christie Merringer  
Amy Robinson  
Shannon Johnson, ab.

# Round Ball Features Exciting Times For

Brett Eades (3) won himself a four year scholarship to Transylvania University by having the most assists, best free throw and best three point field goal percentages. He won the Coaches award, the Academic award and the most valuable player award.

Myron Thomas (12) also won himself a most valuable player award by having the most rebounds and scoring 756 points this season; 46 of them in the final game of the year, setting a new school record.

Brett and Myron both made the Burley Belt Conference team and the 10th Region Coaches team honorable mention.



Above, Coach John Norman and at right Head Coach Robert Eades emphasize game strategy.





# Hounds And Fans



Thomas shoots over opponent while Will Brophy J.K. Henderson and Bobby Mason look on.

Jerry Barnes leaps through with a shot as Brian Washington comes to help.

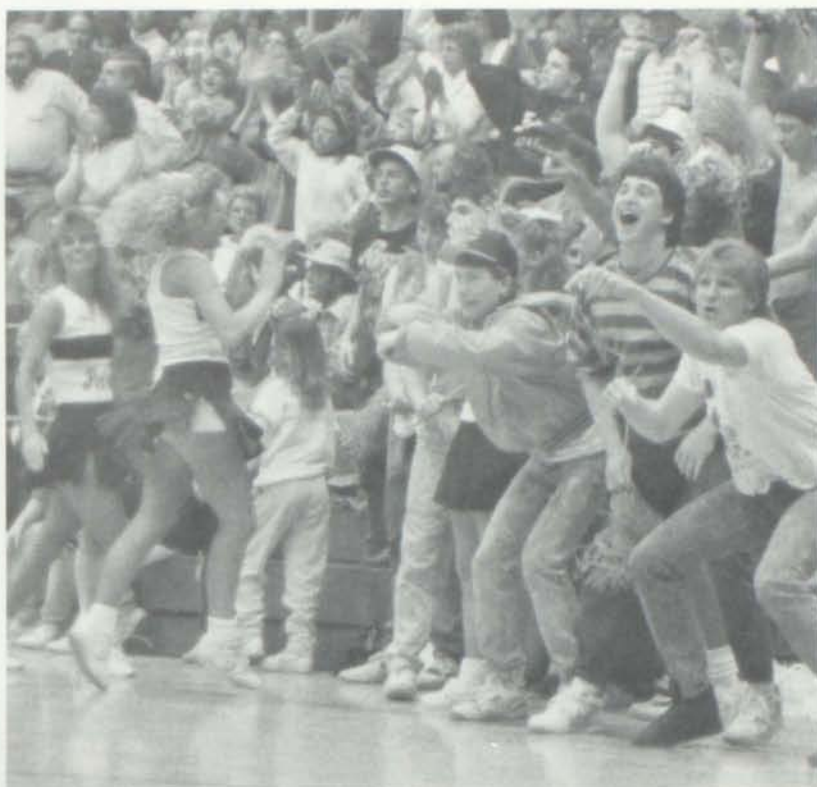

Gene Alfred goes high for shot.

## Greyhound Record 20-11

	We	They
Bracken County	72	57
Estill County	66	53
Fleming County	83	62
Maysville	68	62
Scott County	68	66
Pendleton County	67	51
Harrison County	53	64
Powell County	70	43
Conner	89	79
Madison Central	88	99
Lee County	70	60
Danville	65	53
Mason County	68	50
Grant County	63	66
Nicholas County	84	49
Harrison County	86	83
Bourbon County	70	73
Bourbon County	87	81
Scott County	51	62
Maysville	75	61
Western Hills	70	56
Bourbon County	75	76
Woodford County	59	43
Clark County	62	78
Montgomery County	74	75
Holy Cross	89	92
Bryan Station	80	93
Maysville St. Patrick	91	50
DISTRICT TOURNAMENT		
MMI	86	19
Bourbon County	93	91
REGIONAL TOURNAMENT		
Clark County	54	57

Yolanda Brown cuts around a defender on her way to one of her 449 points. She was awarded as being the leading scorer, having the best field goal percentage and the most rebounds for the season.

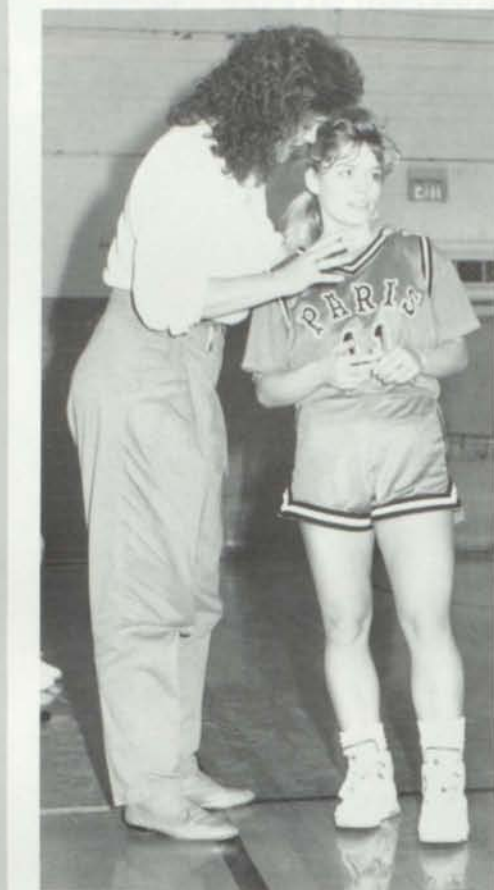

Senior Tracci Frederick receives instructions from Coach Connie Appelman. Tracci received the most assists and the most improved awards for the year.

Lady Hounds Michelle Chenault, Angie Spivey, Katie Shriver, Gayle Olson, Megan May, Missy McCord, Olivia Warfield, Tracci Frederick, Asst. Coach Ron Burden, Tracy Henry, Missy Spring, Mia Gaines, Angie Fields, Kristen Parker, Beth Burden, Yolanda Brack, Kenya Lindsey, Ashley Allen, Coach Connie Appelman, Lisa McCarty, Kristy Hawkins, Tomeka Allen, Kim Porter, Julie Cole, Lynn Casebier, Yolanda Brown.







Michelle Chenault brings the ball down the floor with Ashley and Yolanda trailing not far behind. Michelle's fine work won her the Hustlin' Hound Award.



Ashley Allen was the number one defender on the team and she also had a hot hand at the free throw line. Both assets won her awards at the banquet.



J.V. player, Angie Fields makes one of her many fine moves that helped her win the best defensive player and most improved player award.



#### LADY HOUNDS SEASON RECORD 15-13

	PHS	They
Lexington Bates Creek	54	45
Clark County	47	75
Cumberland	36	63
Montgomery County	69	53
Maysville	66	36
Bath County	61	45
Pendleton County	71	65
Mason County	52	49
Nicholas County	66	34
Scott County	79	71
Lincoln County	47	60
Harrison County	62	59
Western Hills	57	71
Bourbon County	40	72
Rowan County	44	53
Lexington Catholic	41	59
Madison Central	39	51
Pendleton County	87	68
Estill County	64	62
Harrison County	58	50
Bourbon County	30	48
Lexington Lafayette	65	58
Lexington Bryan Station	66	74
Franklin County	70	69
Bracken County	55	56
DISTRICT TOURNAMENT		
Harrison County	54	46
Bourbon County	39	50
REGIONAL TOURNAMENT		
Mason County	36	48

Above, Kim Porter races after a loose ball. Below, Beth Burden keeps a keen eye on the ball.

# Senior Class — 1989

Christopher Adkins  
Tracie H. Angel  
Tony Asbury  
Amy Berry  
William Brophy  
Erika Burden  
Frank Clay  
Cheryl Coffman  
Johnathan Cunningham  
Brett Eades  
Blair Eads  
Gregory Earlywine  
Joseph Fister  
Anthony Franklin  
Amelia George  
Lora Hawkins  
Todd Hawkins  
Jerome Henderson  
Steven Henry  
Lucretia Henson  
Brian Hitchings  
Quentin Honican

Peggy Hopkins  
Michael Horton  
Deanna Humphrey  
Doris Humphrey  
Shannon Johnson  
Selina Jones  
Steven Laytart  
Amanda Mann  
Jennifer Marshall  
Robert Mason  
Julie Maybrier  
Dana McCarty  
Kimberly McCarty  
Kimberly McCord  
Angela McWhorter  
Sheila Mullins  
Kimberly Parker  
Christopher Pendygraft  
Edward Pike  
Robert Puckett  
Joseph Ray  
Holly Ray

LaVonne Rogers  
Patrick Rule  
Harry Sargent, Jr.  
Susan Schietz  
Michelle M. Sharon  
Barbara Thomas  
Kenneth Thomas  
Myron Thomas  
Kevin Tipton  
Wesley Tipton  
Keith Turner  
John Vance  
Karla Wagoner  
Olivia Warfield  
Robert Waugh  
John Weaver  
Nicole West  
Jeffery Whalen  
Christa Whitaker  
Stacy White  
Cindy Wynn  
Heather Yazell





# GRADUATES

Joey Ray — President

Amy Berry — Treasurer

Holly Ray — Student Council

Kim Parker — Secretary

John Weaver — Vice-President



1984



Christopher Adkins



Tony Asbury



Amy Berry



William Brophy



Erika Burden



Frank Clay

Lee Cunningham



Brett Eades

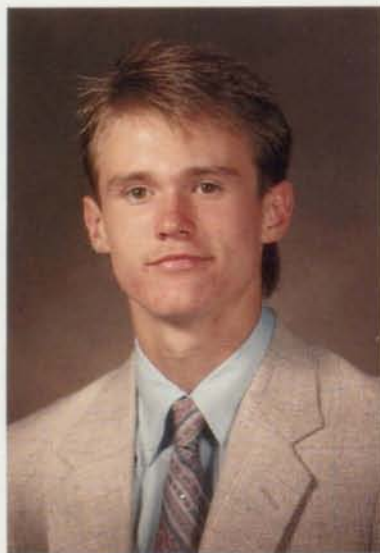

Blair Eads







Gregory Earlywine



Joseph Fister



Traci Frederick



Amy George



Tracie Harney



Lora Hawkins

Todd Hawkins

Jerome Kenneth Henderson



# Who's Who Among The '89

## Most Spirited

Robert Puckett      Deanna Humphrey

Spirit abounds when Dee cheers and Robert takes to the football field.



## Most Athletic

Tracci Frederick      J.K. Henderson

Little but mighty, Tracci has added her share of points to the basketball scoreboard. Tough and talented J.K. makes a great contribution on the football field.



## Most

Amy George

Amy and Chris are deservedly called talented. Amy is an outstanding



## Best

Wesley Tipton

Seek out Wes or Kim when in need of a laugh or "pick-me-up"! Their



## Most Studious

Joey Ray

Blair Eads

Intellect is learned — Joey and Blair are prime examples of applying the mind to acquire knowledge through reading, investigating and reflecting.





# Graduates

## Talented Chris Vance

artist while Chris plays drums in our band of pride.



## Personality Kim Parker

personalities make them favorites with everyone.

## Best All Around

Todd Hawkins

Dana McCarty

Frank Clay

## Class Clown

Selina Jones

Todd and Dana, both honor students, round out their education by participating in many sports and extra-curricular activities.

Any and all are "fair game" for Frank's and Selina's many antics.

## Most Likely To Succeed

Amy Berry John Weaver

Studious, industrious, inquiring — all traits leading Amy and John on the road to most likely to succeed.





Steven Henry



Lucretia Henson



Scott Hitchings



Quentin Honican



Peggy Hopkins



Michael Horton



Chris Humphrey



Deanna Humphrey





Shannon Johnson



Selina Jones



Steven Laytart



Amanda Mann



Jennifer Marshall

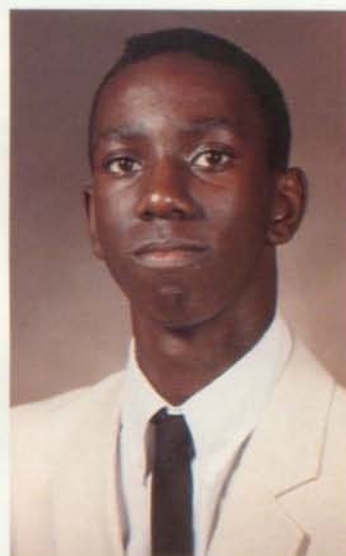

Robert Mason

Michelle Mattingly



Julie Maybrier



# The End Of Four Great Years

CHRIS ADKINS — FBLA 4; Latin 1; Speech 1, 2, 3; Yearbook 4; Basketball Manager 1; Tennis 1, 2, 3, 4 Lettered; Academic Challenge 2, 3, 4; Senior Play.

TONY ASBURY — Art 1, 4; Shop Award 1.

AMY BERRY — Beta 2, 3, 4 Secretary; Latin 1, 2; French 3, 4; FBLA 4; Speech 2, 3, 4 Vice-President; Yearbook 3, 4; Academics Team 3; Band, Class Rep. 1, 2, 3, President of Council 4; Parsonnaires 1, 2, 3; Awards: Algebra I, Physical Science, Latin I, Geometry, Biology, Algebra II, Chemistry, English III, French I, U.S. History, World Civ., Band; Girls State Delegate; Wisconsin World Affairs Seminar; Kentucky Lions All-State Band; DAR Good Citizen; Who's Who Among American High School Students; Governor's School for the Arts Finalist; Honor Roll; Faculty List; Youth Salute; Most Likely To Succeed; Homecoming Queen Candidate, 4.



WILL BROPHY — FBLA 3, 4; Latin 1, 2 Treasurer; Basketball 1 110% award, 2 MIP, 3 J.V. Most Rebounds, 4; Football 1, 2, 3, 4 Captain; Baseball 1, 2, MIP, 3, 4; Academic Challenge 4; FCA 3, 4 Treasurer; Who's Who Among American High School Students; Central Kentucky Youth Salute; Teens Who Care 1; Student Council 1; Class Government 1 Vice-President, 2 Treasurer; Academic Banquet 1, 2, 3; Awards: General Crafts, Woodworking, World Civ., U.S. History.

WAYNE CHRISTOPHER — Vocational School

ERIKA BURDEN — Art 3, 4 Secretary; Latin 1, 2; Speech 3; Cheerleading 1, 2; Teens Who Care 1, Basketball Statistician 3;

Homecoming Princess 1, 2.

FRANK CLAY — Art 4; French 1, 2; Speech 1, 2; Chess 1, 2; Yearbook 3; Mascot 3; Boys Track 1, 2; Baseball 1, 2; Golf 1, 2, 3;



Soccer 3, 4.

JOHNATHON CUNNINGHAM — Art 1, 2; Basketball 1, 2; Track 1, 2; Football 1, 2, 3, 4 Lettered; FCA 1, 2, 3, 4.



BLAIR EADS — Beta 3, 4; FBLA 2, 3 Reporter, 4 Vice-President; FHA 1; Latin 1, 2; French 3, 4; Yearbook 3, 4 Co-Editor; Academic Challenge 2, 3; Parsonnaires 3, 4; Who's Who Among American High School Students; Youth Salute; American Honor Society; FBLA Business Seminar; FBLA Regional Conference; World Affairs Seminar; Academic Banquet 1, 2, 3, 4; Senior Play; Society of Distinguished American high School Students; Awards: English, U.S. History, Latin I & II, French, Chemistry, World Civ., Faculty List; Honor Roll, 1, 2, 3, 4; Most Studious.



BRETT EADES — Beta 2, 3, 4; French Club 2, 4 Sargent at Arms; Newspaper 3, 4 Sports Editor; Basketball 1, 2 Free Throw %, Assists, 3 MVP; Free Throw %, Assists, 3 Point %; Baseball 1, 2 Batting Average, 3 MVP, ERA; Golf 4; FCA 2, 4; IGA Student of the Week 2; Who's Who Among American High School Students; Youth Salute; Awards: U.S. History, Algebra I & II, Chemistry, Health & P.E.

GREG EARLYWINE — FBLA 2; FHA 4; Latin 1, 2, 3, 4; Speech 2, 3; Basketball 1, 2, 3; Football 1, 2, 3, 4; Baseball 1, 2, 3, 4; Parsonnaires 4.



JOE FISTER — Art 1, 2, 3, 4; FHA 2; Basketball 1, 2, 4; Football 1, 2, 3, 4, 3 Letters; FCA 1, 2; Art Award.

TONY FRANKLIN — Speech 1, 4; Track 1; Football 1, 2; FCA 4; U.S. History Award.

TRACY FREDERICK — FBLA 2, 3; FHA 1; Latin 1; Basketball 1, 2, 3, 4; Track 1, 2, 4; Softball 4; FCA 3, 4.



AMY GEORGE — Art 2, 3, 4 Vice President; Latin 1, 4 President; Speech 1, 2 Vice President, 3 Vice President, 4; Yearbook 4, Editor; Newspaper 4 Photographer; Band 1; Teens Who Care 1; Basketball Statistician 3; Who's Who Among American High School Students; Governor's School for the Arts 2 Finalist, 3; Mascot 2; Academic Awards Banquet 1, 3, 4; Senior Play; Awards: Algebra, Science, Art, World Civ., History, Most Talented.



TRACIE HARNEY — Art 2, 3, 4; FBLA 3, 4; FHA 2; Latin 1; Speech 1; Cheerleading 1; Band 1; FFA 2, 3; Girls Powder Puff Football 2, 3.

LORA HAWKINS — Latin 1; Speech 1, 2; Yearbook 3.

TODD HAWKINS — Latin 1, 2 President; Newspaper 3, 4; Basketball 1, 2, 3; Football 1, 2, 3, 4 Captain; Boys State, Railroad Commissioner; SPOKE Conference; WKYT Football Player of the Week; Central Kentucky Youth Salute; Senior Play; Student Council 3 Vice President; Class Government 3 Vice President; Academic Player of the Week 3; Courier Journal All-State Football Award.



J.K. HENDERSON — Art 1; FBLA 3, 4; FHA 3, 4 Parliamentarian; Latin 1; Speech 4; Basketball 1, 2, 3 Most Improved, Best Free Throw Shooter, Best Defensive Player, 4; Track 1; Football 1, 2, 3 Leading Receiver, 4 Captain, MVP; Baseball 3 Most Steals, 4; FCA 2, 3, 4 Vice President; Teens Who Care 1, 2; Student Council 4; Awards: Student of the Week, Most Athletic.



STEVEN HENRY — Latin 1, 2; French 3, 4; Chess 3, 4; Golf 1, 2, 3, 4; Who's Who Among American High School Students 2, 3.

LUCRETIA HENSON — FBLA 1, 2, 3; FHA 4; Track 1; Band 1, 2; Homecoming Court 2.

SCOTT HITCHINGS — Art 1, 2; FBLA 1, 3, 4; French 3; Football 1, 2, 3, 4; FCA 3, 4.

QUENTIN HONICAN — Latin 1, 2; French 3, 4; Football 1, 2, 3, 4.



PEGGY HOPKINS — English Award 3.

MICHAEL HORTON — Art 2; Teens Who Care 1, 2, 3.





Dana McCarty



Kimberly McCarty



Kimberley McCord



Angela McWhorter



Sheila Mullins

Kimberly Parker



Edward Pike



Tonya Plummer







Robert Puckett



Holly Ray



Joseph Ray



LaVonne Rogers



Blair Rule



Harry Sargent

Renee Schietz



Barbara Thomas





CHRIS HUMPHREY — Art 1; FBLA 4; Latin 1, 2; French 3, 4; Who's Who Among American High School Students; National Honor Society.

DEANNA HUMPHREY — Art 4 Treasurer; Latin 1, 2; French 3; Speech 2, 3; Cheerleading 1, 2, 3, 4; FCA 3; Teens Who Care 1; Homecoming Court 3; Most Valuable Cheerleader 3; All 'A' Classic Champs 2, 3; District Champs 3; World Civ. Award.



SHANNON JOHNSON — FBLA 1, 3, 4; Latin 1, 2; Speech 1, 2 Treasurer; Yearbook 3; Newspaper 4; Cheerleading 1, 2, 3, 4; Tennis 1, 2, 3, 4; Band Flag 1; FCA 4; Teens Who Care 1; Class Treasurer 3; Homecoming Court 2; All Region Cheerleader 1; All 'A' Classic Champs 2, 3; District Champs 3; Thoroughbred Bowl Queen Representative 4; Who's Who Among American High School Students; Awards: Latin I, World Civ.

SELINA JONES — Art 1, 2; FBLA 3; FHA 4; Latin 1; Band 1.

STEVEN LAYTART — Band 1, 2, 3; Soccer 4; Video Management; Yearbook 2, 3, Girls Basketball 2, Football 1, 2, Girls Volleyball 1, 2; AV Club 1, 2, 3 Vice President; Dodds World Wide Support Video 2; Japan Foreign Language Festival 2; Video Awards: 1, 2nd Place, 3, 1st Place.

MANDY MANN — FHA 1, 2; Band 2; Vocational School 4; HOSA 4; Physical Science Award.



MAURICE MARKS — Art 3, 4.

JENNIFER MARSHALL — FBLA 4; Latin 1, 2; French 3, 4; Yearbook 3, 4 Co-Editor; Tennis 2; Parisonnaires 2, 3, 4; National Honor Society 3; Senior Play; Honor Roll.

BOBBY MASON — Basketball 1 Best Field Goal Percent, 2 Free Throw Percent, 3 2pt Field Goal Percent; English Award.

MICHELLE MATTINGLY — Art 1; Basketball 1; Band 1; Hosa Historian 1.

JULIE MAYBRIER — Latin 1; French 3, 4; Newspaper Assignment Editor 4; Cheerleading 1; Who's Who Among American High School Students; National Honor Society; Governor's Scholar Nominee; Murray State Golden 100 Nominee; Academic Banquet Scholar; Homecoming 2; Awards: English II, World Civ., U.S. History, Drivers Ed.

DANA McCARTY — Latin 1, 2; Speech 1; Newspaper 3 Feature Assistant, Photographer, 4 Ad Manager, Feature Editor; Cheerleading 1, 2, 4; Band Flag 1; All Region Cheerleader 1; All 'A' Classic 2; Most Pep and Spirit Cheerleader 4; Who's Who Among American High School Students; Teens Who Care 1; Basketball Statistician 3; Class Secretary 3; Awards: World Civ., U.S. History.



KIM McCARTY — FBLA 4; FHA 4; Yearbook 4; Band 1, 2, 3, 4; Parisonnaires 4; FCA 4; Who's Who Among American High School Students; Perfect Attendance 2, 3; Youth Merit Award.

KIM McCORD — FBLA 4; FHA 4; Yearbook 4; Who's Who Among American High School Students; Geography Award.

ANGELA McWHORTER — Art 4; Beta 2, 3; FBLA 2, 3, 4; Latin 1, 2; Yearbook 3; Newspaper 4; Cheerleading 1, 2, 4; Tennis 1, 2, 4; Band 1; Teens Who Care 1; IGA Student of the Week; Homecoming Court 3; Academic Banquet 1, 2, 3, 4; Who's Who Among American High School Students; All 'A' Champs 2; Awards: World Civ., U.S. History, Central Kentucky Youth Salute.



SHEILA MULLINS — Art 2; FBLA 4; FHA 4; Yearbook 4; Band 1, 2, 3, 4; Who's Who Among American High School Students; Awards: English, Geography, History.





**KIM PARKER** — FHA 4; Latin 1, 2; French 3, 4; Speech 1; Band 1; Sophomore Class President; Senior Class Secretary; Homecoming Princess 4; Best Personality.

**CHRIS PENDYGRAFT** — Art 3 Supplies Officer; Football 1, 2; Soccer 4; Social Studies Award.



**JOEY RAY** — Beta 2, 3, 4 President; Latin 1, 2; French 3, 4 President; Speech 1, 2, 3, 4 President; Humorous Interp Kentucky State Champ 3; Newspaper 3, 4 Assistant Editor; Track 2; Football P.A. Man 3, 4; Academic Challenge 2, 4; Boys State; Governor's Scholar; Hugh O'Brien Youth Foundation Leadership Seminar; Presidential Classroom; SPOKE; Youth Salute; Awards: Latin I, English I, II, III, World Civ., U.S. History, Biology, Industrial Arts, Most Studious.

**HOLLY RAY** — FBLA 4; Latin 1, 2; French 3; Speech 1, 2, 4; Newspaper 3, 4 Editor; Parsonnares 2, 3, 4; Student Council 3 Secretary, 4 Treasurer; Student of the Week; Who's Who Among American High School Students; National Honor Society; Honor Roll; Homecoming Court 3; Awards: U.S. History, English.

**SHANNON RHINESMITH** — Art 4; FHA 1; Basketball 1, 2; Track 1.

**LAVONNE ROGERS** — Art 3, 4; FHA 2, 3, 4; Parsonnares 2, 3, 4.



**BLAIR RULE** — Beta 3; Latin 1, 2; Chess 3, 4; Baseball 2, 3; Academic Challenge 2; Soccer 3, 4; Who's Who Among American High School Students.

**HARRY SARGENT** — FHA 4; Chess 3; Football 1, 3, 4; FCA 3; Awards: Algebra, U.S. History.

**RENEE SCHIETZ** — Art; FBLA 4; French 1 Treasurer, 2; Speech 1; Library Aid 1; Mascot 2; Senior Play; Homecoming Queen; Basketball Statistician 3; Awards: World Civ., Drafting II.

**BARBARA THOMAS** — FHA 1; Band Flag 2, 3, 4; Who's Who Among American High School Students.

**DWAYNE THOMAS** — Latin 1, 2, 3, 4; Chess 3, 4; Football 1; Band 1; Soccer 3.



**MYRON THOMAS** — FHA 1, 2, 3, 4; Basketball 1, 2, 3, 4; Track 1, 2, 4.



**KEVIN TIPTON** — Art 2; FBLA 4; FHA 4; Yearbook 4; Who's Who Among American High School Students; Honor Roll; Perfect Attendance 1, 2; Commendable Attendance 3; Awards: English, Art.

**WESLEY TIPTON** — Art 4; FBLA 2; FHA 3, 4; Latin 1; Football 1, 2, 3, 4 Captain; Golf 3, 4; Teens Who Care 1; Best Personality; FCA 3, 4.

**KEITH TURNER** — Art 1; FBLA 2, 3; Track 4; Football 1, 2, 3, 4, 3 Letters; Baseball 4; Senior Play; Freshman Class Secretary; Drafting II Award.

**CHRIS VANCE** — Latin 1; French 3; Speech 1, 2, 4; Football 4; Tennis 1 Lettered; Academic Challenge 2, 4; Band 1, 2, 3, 4 Lettered and 2 Bars; Parsonnares 1, 2; FCA 4; Senior Play.



**SHANE PERKINS** — FHA 4; Spanish 1, 2; Basketball 1, 3 All-Region Team, 2, 3 All-Conference Team; Cross Country 3 All-Conference Team, All-Region; Who's Who Among American High School Students.



**EDDIE PIKE** — FBLA 2, 4 Reporter; Speech 3, 4 Treasurer; Newspaper 4; Academic Challenge 4; Soccer 3, 4 Team Captain; Tennis 2 Seed 3; 3 Seed 2; 4 Seed 1.

**TONYA PLUMMER** — FHA 4.

**ROBERT PUCKETT** — Basketball 1, 2; Football 1, 2, 3, 4; Baseball 3, 4; Teens Who Care 1.



Dwayne Thomas



Myron Thomas



Kevin Tipton



Wesley Tipton



Keith Turner

Christian Vance



Karla Wagoner



Olivia Warfield







Robert Waugh

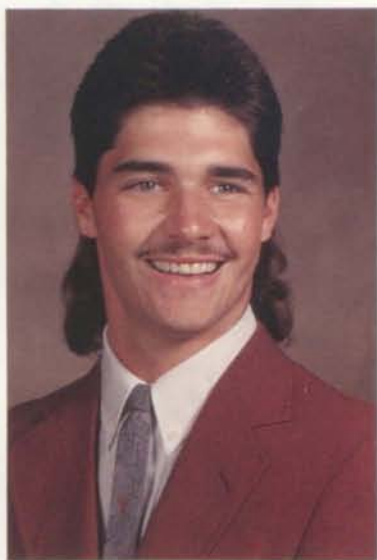

John Weaver



Nicole West



Jeffrey Whalen



Christa Whitaker



Stacy White

Steven Willoughby



Cindy Wynn



Heather Yazell





KARLA WAGONER — Latin 1; Awards: Intro to Algebra, Driver's Ed.

OLIVIA WARFIELD — Art 1; FHA 4; Yearbook 4; Basketball Manager 3; Band 1, 2.

ROBBIE WAUGH — Basketball 3; Baseball 1, 2, 3, 4; Soccer 4.

JOHN WEAVER — Beta 2, 3; FBLA 3, 4 Treasurer; Latin 1, 2; Football 1, 2, 3, 4, 3 Letters; Baseball 1, 2, 4; FCA 3 Secretary, 4 President; Senior Play; Senior Class Vice President; Academic Banquet 1, 2, 3, 4; IGA Student of the Week; Youth Salute; Academic Player of the Week; Awards: Science, Shop, U.S. History, World Civ., Chemistry.

NICKY WEST — Beta 2, 3; FBLA 4; Latin 1, 2; Speech 1, 2; Yearbook 3, 4; Newspaper 3, 4 Ad Manager, News Editor, Assistant Feature Editor; Cheerleading 1, 2, 3, 4; Band 1; FCA 4; 37th District Champs 3; All 'A' Classic Champs 1, 2; Academic Cheerleader of the Week; IGA Student of the Week; Youth Salute; Who's Who Among American High School Students; Homecoming Court 1, 3; Teens Who Care 1; Academic Banquet 1, 2, 3, 4; Awards: Health & P.E., U.S. History, World Civ.; Honor Roll, 1, 2, 3, 4.

JEFF WHALEN — Vocational School



CHRISTA WHITAKER — Beta 2, 3, 4; FBLA 1, 2, 3, 4 President; Latin 1, 2; French 3, 4; Yearbook 3, 4 Co-Editor; Academic Challenge 2, 3; Parisonnaires 3; Teens Who Care 3; Senior Play; Academic Banquet 1, 2, 3, 4; IGA Student of the Week; Who's Who Among American High School Students; Society of Distinguished American High School Students; World View Seminar Attendant; Business Seminar Attendant; Youth Salute; Nominee for Governor's Scholar Program; Nominee for Murray State Golden 100; Awards: General Business, Algebra I, Physical Science, Latin I & II, Typing I & II, World Civ., English, U.S. History, Chemistry, French; Faculty List; Honor Roll, 1, 2, 3, 4; Most Academic.

STACY WHITE — FBLA 2, 3, 4; FHA 2, 4 Recreational Leader; Band 1; Parisonnaires 4; Awards: English I, U.S. History.

STEVEN WILLOUGHBY — Chess 3; Football 1; Baseball 1.

CINDY WYNN — FHA 3, 4 Secretary; French 3; Band 4; Parisonnaires 4; Consumer Issue Award.

HEATHER YAZELL — FBLA 4; Band 1; Society of Distinguished High School Students; Awards: English I, Science.





# JUNIORS

Chris Boshears — Treasurer   Travis Earlywine — Student Council  
Marijohn Finley — Secretary   Steven Plummer — Vice President   Scotty King — President



1989

Gene Alfred

Ricky Baber



Vicky Baber

Melissa Barlow



Jerry Barnes

Shanay Barnes



Shannon Bauman

Christopher Blake

Stacey Blume

Erica Bolling



Chris Boshears

Lisa Bramel

Yolonda Brown

Lee Ann Brunner



Duane Bullock

Kara Carpenter

Lynn Casebier

Wayne Christopher

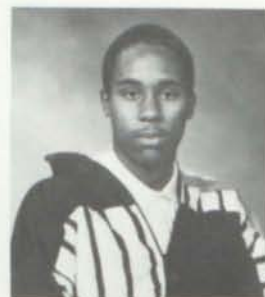



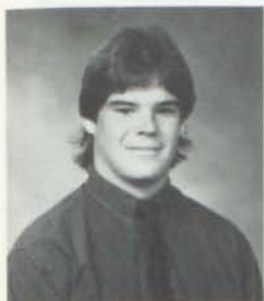

Mike Copher  
David Courtney  
Chad Davis  
Travis Earlywine



Marijohn Finley  
Shawn Fomas  
Tammy Gay  
Michelle Goins



Tamika Grigsby  
Tracy Henry  
Henry Howard  
Yvette Hunt



Duane Jones  
Christine Kenney



John King  
James Klyza



Kathryn Linville  
Larry Long





Naaman Lowe

Cynthia Mason

Jamie McClanahan

John McFarland

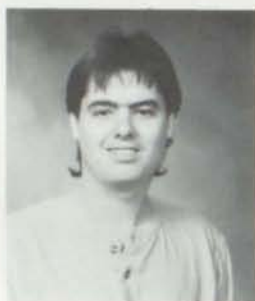

Shawn Mitchell

Brenda Mullins

Catina Myers

Heather Pack



Nicole Paul

Chris Pendygraft

Gail Perry

Sheila Pierce



Steven Plummer

Carmen Porter

Kim Porter

Amy Robinson





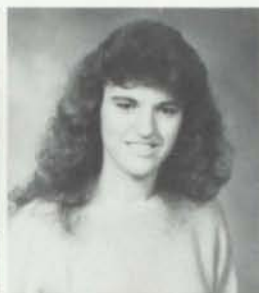

Christopher Roe  
Dawn Shields  
Joseph Shriver  
Chad Smart



David Smith  
John Snapp  
Melissa Spring  
Tammy Stamper



LaDawn Stevenson  
Amie Stocker  
Clay Sturgeon  
Teri Toohey

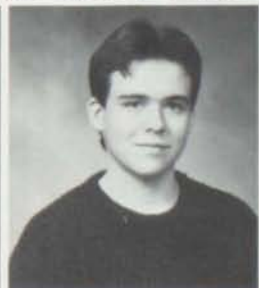

Cynthia Townsend  
William Wells  
Michelle Willhoite  
Brian Williams

# SOPHOMORES

Audra Harp — President

Mia Gaines — Treasurer

Leshun Steward — Student Council Julie Cole — Vice President Michelle Gay — Secretary



1989





Kevin Adams  
Ashley Allen  
Robbie Arrowood  
Jon Ayers



Jaquelyn Baber  
Greg Baber  
Michael Barbee  
Kevin Berryman



Leslie Bishop  
Yolonda Brack  
Chad Buchanan  
Darren Bullock



Lisa Calhoun  
Julie Cole  
Johnetta Conley  
Derrick Cornett



William Courtney  
Jason Donahue  
Stephany Elam  
LaWayne Edwards



Susan Ferguson  
Leigh Fielder  
Anchalee Fielder  
Shane Fister

Laura Florence  
Steven Franklin  
Monica Frederick  
Mia Gaines



Shawn Garrison  
William Gillispie  
Michelle Gay  
Matt Gieselmann



Leslie Garrison  
Christopher Griggs  
Lisa Haddix  
Lori Haney



Audra Harp  
Shonia Harrell  
Christy Hawkins  
Robert Henson







Jeffrey Hallon  
Erin Hunt  
Malikca Isaacs  
Anthony Leach

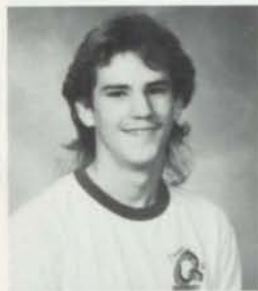

Jonathan Livingood  
Leon Mack  
Gordon MacPherson  
Richard Mattox



Melissa McCord  
Bruce McDonald  
Julie Mitchell  
Leon Morrison



Larry Myers  
Jodie Oliver  
Tom Oliver  
Kristen Parker

Brian Metz



Kevin Parsons



Michelle Price

Mitzi Price

Rodney Ritchie

Cassandra Scott



Robert Scott

Travis Snapp

Brad Stanfield

Darryl Steward



LeShawn Summers

Michelle Wagoner

Brian Washington

Wendy Waugh



Christopher Wheeler

Shea Whitaker

Noah Williams

Robert Wilson

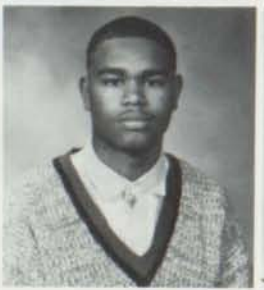



# FRESHMEN

Micha Hutsell — Secretary

Darren Gray — Vice President

Stephanie Blume — Student Council Mike Jones — President Michelle Chenault — Treasurer

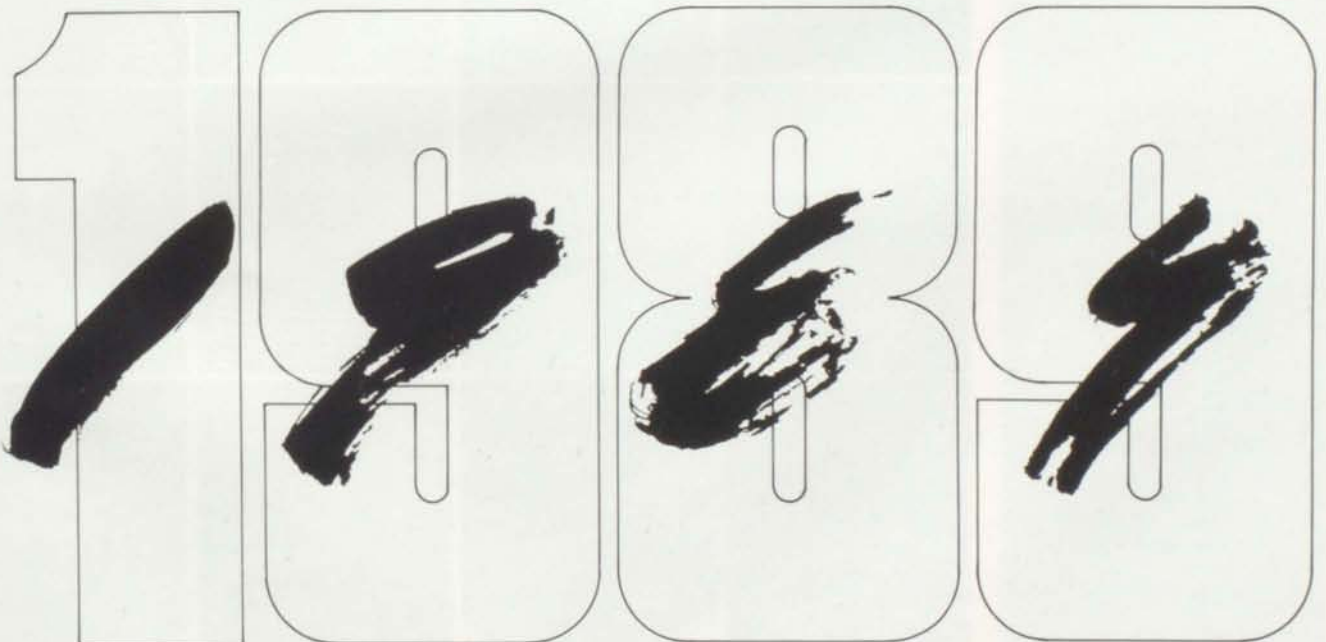

Jacquen Allen  
Tomeka Allen  
Allie Arnold  
DeWayne Baker



Dorothy Baker  
Keith Barnes  
Muri Blair  
Tia Blanton

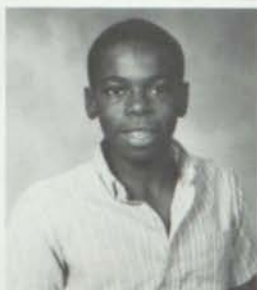

Stephanie Blume  
Mary Boshears  
Mandy Bridges  
Beth Burden



Juan Byers  
Michelle Chenault  
John Clough  
Daniel Collins



Kevin Conyers  
Chris Cunningham  
Timothy Derrickson  
Tricia Earlywine

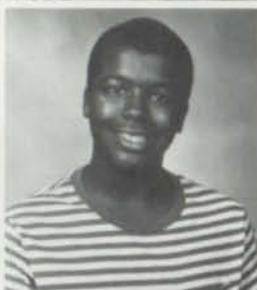
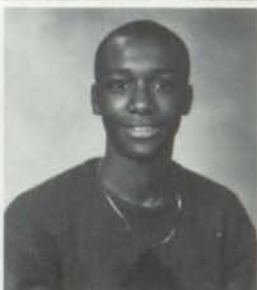

Charles Florence  
Michael Franklin  
Jennifer Fullmer  
Bradley George







Darren Gray  
David Griggs  
Dusty Harney  
Dawn Harris

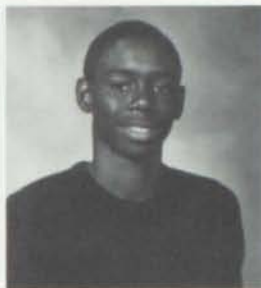

Robin Heflin  
Kevin Himes  
LaBrawn Holman  
Anthony Honican



Sarah Huff  
Micha Hutsell  
Denise Hyatt  
Nakia Jackson



Jeff Johnson  
Melissa Johnson  
Connie Jones  
Kenneth Jones



Michael Jones  
Casey King



Brett Klyza  
John Leonard



Kenya Lindsay  
Ann Long  
William Margolen  
Myra Markham



Scott Maybrier  
Melanie McCarty  
Travis McFarland  
Christie Merringer



Evelyn Myers  
Chris Nichols  
Tobias Nutter  
Fernando Patterson



Juan Peltrey  
Tonya Perkins  
Bryan Peyton  
Wendi Plummer



Tabatha Plummer  
Sharia Pochodzay  
Michele Pry  
Joe Rainey



Rebecca Rainey  
Leslie Rankin  
Larry Reed  
Stephanie Releford







James Richards  
Ronald Richardson

Antonio Robinson  
Chastity Sadler



Kristin Samples  
Tina Sams  
George Slaughter  
Roger Smith



Chad Stanfield  
Christal Stanfield  
Jennifer Sutton  
Susan Tolle

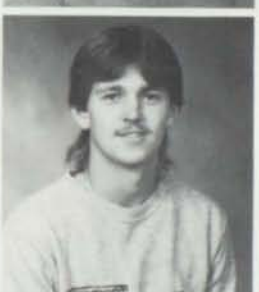

Regina Townsend  
Jerry Tubbs  
Shannon Turner  
Kathryn Vance



Jennifer Wagner  
Brian Walton  
Chad Wells  
Jimmy Wilson

## The Paris Board Of Education Makes Building Plans

The "end of the 80's" is just the beginning for the Paris Board of Education. They are making extensive remodeling and building plans for 1989-1990. The facilities, where a superior education can be obtained, is a major priority of this Board. The members are: Mr. Robert Wilkerson, Mrs. Mollie Wiseman, Mr. Jan Courtney, Mr. Thomas Siwicki, and Board Chairman Mr. Walter Parker. Mr. Thomas Skeen, below, past board chairman did not seek re-election.



Mr. James Dickerson serves as assistant superintendent and director of many of the programs for the school system.

Mr. Lemuel Arnold serves the school district as director of pupil personnel and is in charge of transportation.

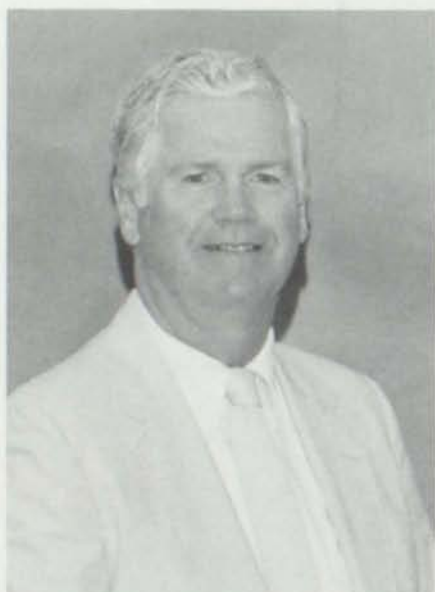

Mr. Ronald Chumbley has been superintendent of the Paris Independent School system for the past eight years.

Mrs. Nancy Jones, Mrs. Martha Bramel and Mrs. Marcia Wagoner are the indispensable secretarial staff at the administration building.







Principal Homer H. Goins makes it his job to provide every student the opportunity to obtain a quality education at Paris High School.

## High School Personnel — The Best!

The issue of education is very much in the forefront of the media this year. The people of the State of Kentucky are urging our leaders to enhance education in the Commonwealth. Paris High School is fortunate to have a well-educated faculty who are knowledgeable in their field; to have an excellent curriculum affording our students a good basic education in either the general or college preparatory courses. The strong faculty and the sound academic offerings enable the Paris High School students to have an opportunity to reach their academic potential, to improve their test scores and to experience fulfilling achievement in school and in life. We will continue to work toward upgrading our academic programs; we will expect more of the students, teachers, parents and community. — H. Goins



Mrs. Jane Lee Courtney, Mrs. Alma Boardman and Mrs. Helen Swinford keep harmony and stability in the office routine.



Miss Judy Cox, counselor, offers guidance to the student body in class scheduling and personal problems.

Mrs. Leila Henry, librarian, is always anxious to help students with all their library needs.



The Business & Office Department is made of up a newcomer, Mr. Greg Emmons; Miss Sharon Fields, an alumna of Paris; and Mrs. Wanda Richard who is retiring after 29 years of teaching — all at PHS.

The English Department is fortunate to have acquired a most capable instructor, Ms. Margaret Goodman this year.

Mr. Jim Jones continues his vigorous efforts to keep the Latin students at the top of the class.

Senior English teacher, Mrs. Kenney Roseberry also does a fantastic job directing the senior play.

Mrs. Mary Dickerson, along with her English classes, does an outstanding job with the newspaper.



Mr. William Barrese and Mr. Robert Niemeyer are top-notch faculty in the resource rooms.

Mr. Roger Gruneisen, head football coach, was most effective in the alternative school this year.



Miss Janice Cox, home economics instructor, does a stupendous job with both classes and the FHA club. Industrial arts instructor, Mr. Dennis Bellinger does an extraordinary job with his students in class and on the football field.



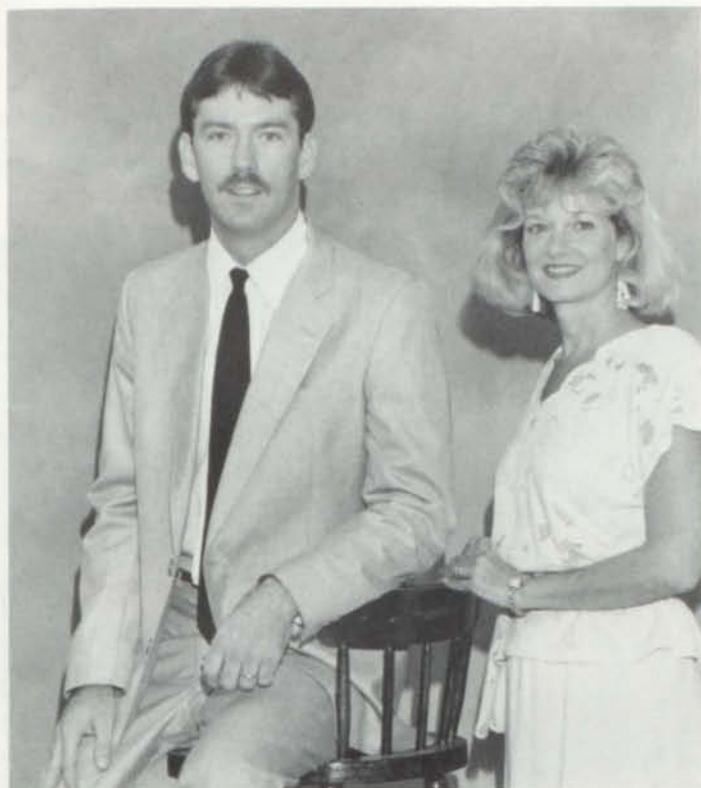

Mr. Phil Grigson not only teaches music courses but he does an excellent job with both the junior high and high school bands. Mrs. Nancy Nardiello can bring out the artistic ability in most any student as was shown this year in some of the fantastic art displays in the main hall.



Mr. Robert Eades and Miss Connie Appelman teach the health and physical education curriculum and do an excellent job coaching the boys' and girls' basketball teams.



The Math Department is lucky to have had Mr. Albert Ryle for the past 23 years; Mrs. Carolyn Brannock who also coordinates the prom; and Mrs. Melissa Crosby who is a new edition to the faculty and an outstanding sponsor of the academic team.

Two of the most popular social studies teachers PHS has ever had are Mr. David Buchanan who started his teaching career this year and Mr. Chris Roberts who is leaving for a head football coaching job in his home town of Louisville.



The science room would not be the same without the slow, demur atmosphere Mr. Larry Klinefelter brings to it; while Mrs. Linda Barr has brought new dimensions and enthusiasm to the biology room with her innovative projects.

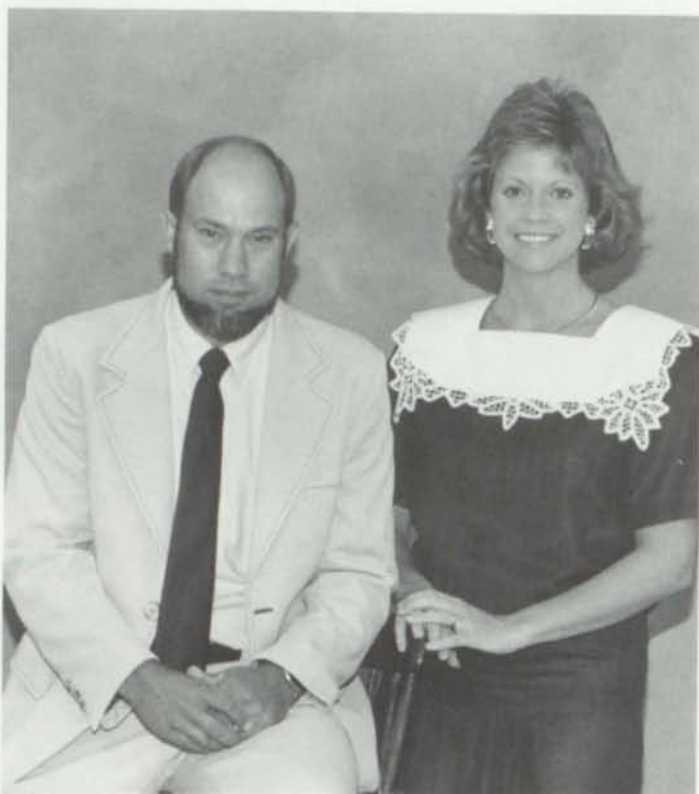

The well prepared and balanced meals are the product of the dedicated and hard working food services personnel.



*Banking The  
Bourbon Way!*

Your close to home  
banking professionals  
since 1851

# BOURBON BANK

Bourbon Agricultural Deposit Bank & Trust Co.  
4th and Main Streets, Paris, Kentucky 40361



987-1795

Member FDIC

Equal Housing Lender





QUALITY OFFSET PRINTING

COMMERCIAL PRINTING  
INDUSTRIAL PRINTING  
& OFFSET PRINTING

Graduation Invitations  
& Name Cards  
Available At Discount  
Prices

987-0056  
318 Main Street

Paris, KY  
Doug Bailey  
James N. Sumpter

---

Compliments Of

## BOURBON HARDWARE INC.

420 Main Street  
987-1380

---

### MARGIE GREEN'S

BOOKKEEPING & TAX SERVICE

INCOME TAXES — SALES & QUARTERLY REPORTS  
BOOKKEEPING — FINANCIAL REPORTS  
PAYROLLS — ACCOUNTS PAYABLE & RECEIVABLE

1438 South High Street

Phone 606-987-3760

Nights 606-987-4646

---

## LOWRY AND CROUCH

REAL ESTATE

Auctions — Appraisals — Private Sales

Doug Lowry

424 Main Street - Paris, KY

Wilma Lowry

Phone 987-4679

---

## CHASE GALLERY

Customized Framing

230 Main Street  
Paris, KY 40361  
(606) 987-0156



# SAM CUMMINS

Chevrolet Buick Pontiac Oldsmobile

310 Main

987-4345 "The Best Place To Trade" 252-7040

---

## WILSON'S PRESCRIPTION CENTER

Prescription Service  
Free Pick Up & Delivery

Hours Open 8am-9pm  
7 Days  
Prescription  
Dept.

987-1257  
Lexington Rd.

987-2875  
Paris, Ky.

Congratulations Seniors

## THOMAS WOODFORD CO., INC.

Serving Paris And Bourbon  
County For Nearly 100 Years

John Galloway, Mgr.  
Ethel Welsh, Assc.

431 Main Street — Paris, KY  
987-2380

---

Compliments Of

## MILTON B. LOVELL PLUMBING & HEATING, INC.

987-2925

1813½ Main St. Paris, Ky

Sallie and Burl Lovell

## LERMAN'S

"Your Family Dept. Store"

701-705 Main Street  
Paris, KY 40361

987-3232

## MULTI-MILE TIRE

138 West 8th Street  
Paris, KY

Phillip Pridemore, Manager

987-4530

Compliments Of

MHC  
MCCLURE — HILL — CASE

Jeffrey L. Thompson  
Corner Of 5th And Pleasant

Myron S. Hill  
987-1667



200 West Eighth Street

987-1830

Open Till 12:00

 **Southern States**

1488 South Main

Paris, KY 40361

***Quality for Everyone***





# Ken's SUPER VALU

---

Compliments Of

## BOURBON BOWL

Paris & Lexington Road  
Paris, KY 40361

(606) 987-3161

---

Compliments Of

## FORREST FIGHTMASTER, D.M.D.

---

## SOUTH MAIN GULF

987-0339  
Nights

1602 South Main  
Paris, Kentucky 40361  
24 Hour Wrecker Service

987-6261  
Days

---

"Don't Go Without Bo"

## BOURBON TRANSFER

Clyde Boaz — Owner

1438 S. Main St., Paris, KY 40361

Phone (606) 987-1581



Compliments  
Of

# *Farmers Exchange Bank*

Millersburg, KY & Paris, KY

484-3411

987-7744

Member  
**FDIC**

Full  
Service  
Bank

---

## WHITE AND KING REAL ESTATE

1104 S. Main St.  
Paris, KY

987-7004

Compliments

## SHELL FOOD MART

Mike Collier, Mgr.  
E. Main St., Paris, KY

## SOUTH MAIN SHELL

Johnny Bussell, Mgr.  
S. Main St., Paris, KY





# Shriver's

LAUNDRY AND DRYCLEANING

920 Main Street

987-3573



## GLEN'S DRUGS

509 Main St.

Paris, KY

Phone 987-2515



## SMITS FLORIST & GREENHOUSES

Peacock Road At Bypass  
Phone 987-3967

## GOODYEAR TIRE CENTER

Pit-Stop Service For Farmers & Tractors  
G.E. Appliances

987-5213

Riley Whitaker — Owner

813 Main St.

"If It's Lumber Call  
Our Number"

987-3040

1354 S. Main

Paris, KY 40361





## THE GREEN APPLE

530 Main Street  
Paris, KY 40361

987-7512



## THE HAIR LOFT

709 Main Street

987-1403

Mon-Fri: 9-5:30  
Sat: 9-3:00

Wolff Tanning Beds  
Nexus, Paul Mitchell, Scruples

## ITW RAMSET

Concrete Fastening Systems

Rt.68 By Pass  
Paris, KY 40361

Compliments  
Of

JEFFERY L. CREECH,  
OD

330 Main

987-2292

Congratulations Class Of '89



KEVIN M. BECHTLOFF  
Sergeant  
U.S. Army Recruiter



U.S. ARMY RECRUITING  
STATION

129 Shoppers Village  
Winchester, KY 4039

Office Phone  
(606) 744-8255/8280



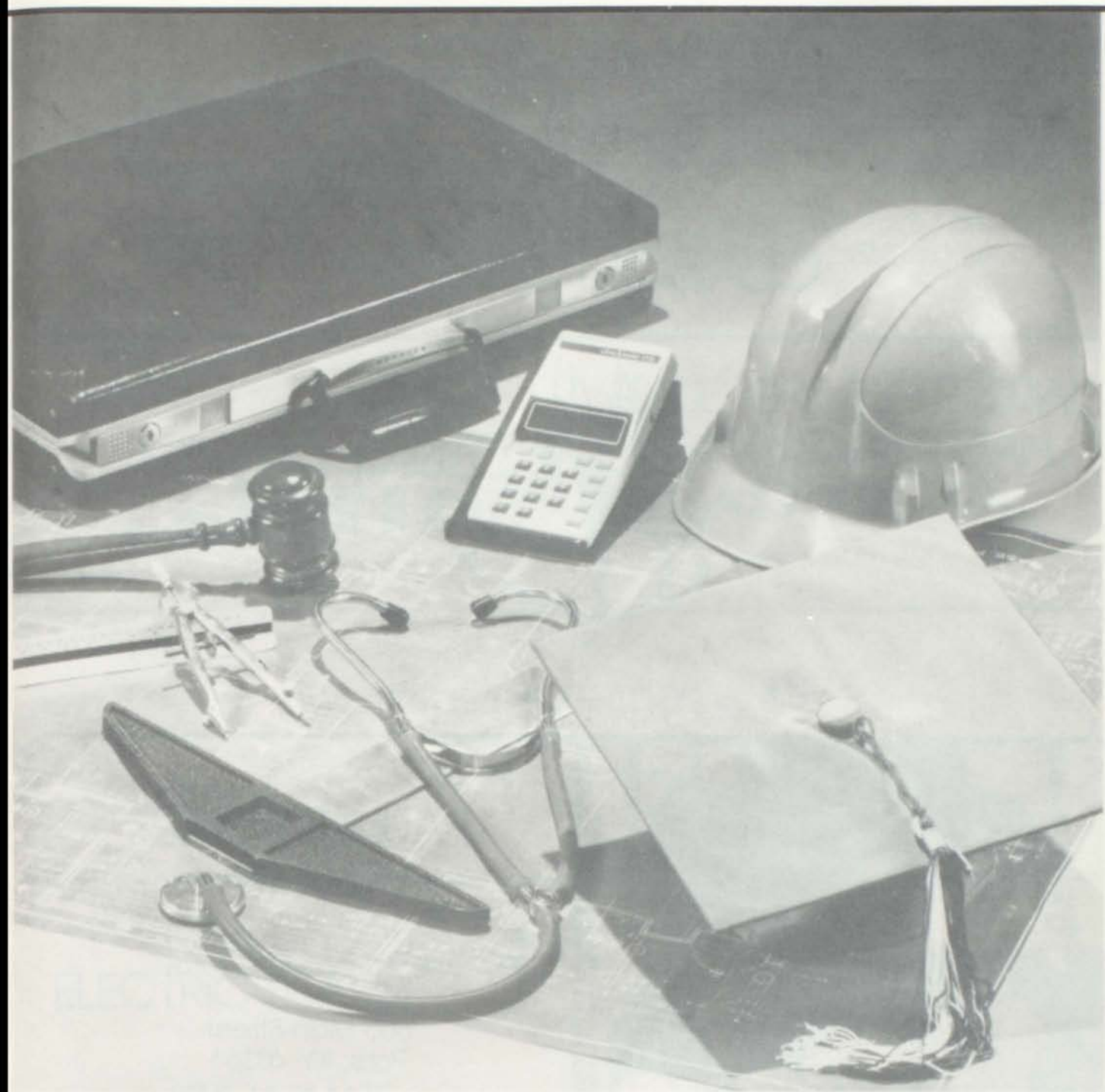

## The Professions of Life

No matter which occupation you choose, there are some common denominators needed for all: honesty, integrity, dedication, pride in your work, and the courage to accept a

challenge. These values are as necessary today as they were when this country was but a dream. For they are what made the dream come true. They are the professions of life.

We at McDonald's® wish you success in life, as well

as in the field of endeavor you choose.



Compliments  
Of  
CLAIBORNE FARM



Best Of Luck Class Of '89!

Kim McCarty  
Cindy Wynn  
Barbara Thomas

Amy Berry  
Sheila Mullins

PAULINE'S HAIR  
DESIGN

Wolff Tanning Systems

603 Main Street  
Paris, KY 40361

606-987-3372

Cozme  
Make Up  
By Valerie

Get The Total Look  
At Pauline's



# Spivey's

1350 South Main  
Paris, Kentucky 40361

(606)987-2625 Paris  
(606)254-8194 Lexington



## BLUE GRASS FEDERAL SAVINGS & LOAN ASSOCIATION

987-2951 600 High St. Paris

Compliments Of

WILLIAM B. DAUGHTERY, D.M.D.

Specialist In Orthodontics

600 Perimeter Drive  
Lexington, KY

1435 Main St.  
Paris, KY  
987-1375

## KIM'S ELECTRIC BEACH



### THE ULTIMATE TANNING SALON

501 Main St.  
Paris, KY

987-4080

10% Discount To Students



### BOURBON SQUARE SHOPPING CENTER

Video • Audio • Nintendo

Located Behind  
Pizza Hut

987-6252

Congratulations  
Class Of 1989

## SUTHERLAND REALTY CO.

### CEDARDALE HOMES INC.



S AND W AGENCY

500 Pleasant Street  
Paris, KY 987-5100

Distributor For Cedardale Log Homes  
Ed "Bubba" Sutherland

Marti S. Wornall

Compliments  
Of

## McFARLAND WATER SERVICE

Gene McFarland

33 West 19th Street  
Paris, KY

987-2977

## THE HOPEWELL INC.

General Insurance

820 South Main Street  
Paris, KY 40361

987-2347

Lexington 254-2431



Congratulations  
To The Class Of 1989

# LUSK FUNERAL HOMES

987-2500

Paris — Millersburg

---

Best Wishes To The Class Of 1989

## MALLINCKRODT, INC.

**Mallinckrodt**



## DON'S QUALITY MEATS

539 Main Street  
Paris, Kentucky

Don Shields  
Owner/Operator

606-987-5130

"Where Quality Counts"  
Fresh Quality Meats  
Cut To Order  
Country Ham  
Cooked & Uncooked

---

Compliments Of

JAMES L. FERRELL,  
M.D.

987-2200

*Magic Mirror*

## BEAUTY SALON

617 Main St.  
Paris, KY 40361  
987-6500

Expert Hair Cutting  
Hair Coloring — Permanent Waves  
Edith Bugg  
3 Stylists



Congratulations Seniors

## MOVIELAND

Largest Video Selection

619 Main  
Paris, KY 40361

987-7483

## DAUGHERTY PAINT AND SUPPLY

Dawes T. McCracken, Jr.

Top Of The Stairs Gallery  
Cor. Fifth-Main Street  
Paris, Kentucky 40361

987-3393

Good Luck Seniors!

## PARIS ATHLETIC BOOSTERS

## NATIONAL BANK & TRUST COMPANY OF PARIS

Main Office  
401 Main St.

Monday-Thurs.  
Lobby 9-3:30  
Drive-in 8-5:30

Friday  
Lobby 9-6:00  
Drive-in 8-6:00

Your Complete Banking Center

Full Service

Equal Housing  
Member

Member  
FDIC

Branch Office  
Alverson Dr.

Monday-Thurs.  
Lobby 9-3:30  
Drive-in 8-5:30

Friday  
Lobby 9-6:00  
Drive-in 8-6:30  
Saturday  
Drive-in 8-12



Compliments Of

# WAL-MART

2000 Paris By-Pass

987-2817

Pharmacy 987-4213

WE SELL FOR LESS EVERY DAY!

## It's That Simple!

### FISTER'S COLONIAL MOTEL

1439 S. Main St.  
Paris, KY

U.S. Highway 27 And 68

### POE REALTY & AUCTION CO.

James E. Poe  
Broker/Auctioneer

#### Sales Personnel

Majorie Green  
Larry Lehmann  
John S. King  
Marvin Copher  
George Brannock  
Paula Sparks  
Tommy Fletcher

#### Auctioneers

James E. Poe  
Paul Thompson  
Karl Lusk Jr.  
George Brannock  
John S. King

987-3760

Our Sales Staff Is  
Always Available For  
Your Real Estate Needs

Compliments Of

# THE BOURBON COUNTY CITIZEN

"Bourbon County's Favorite Marketplace"

987-1870

Compliments Of

# PARIS CITY OFFICE

800 Pleasant



# NICHOLS FOODTOWN

10th & Main Street

Compliments Of

# PARIS SUNDRY STORE

716 Main

We Never Stop  
Saving You Money

987-0161

# K-TEE'S FACTORY OUTLET

No. 1 20th Street

Outstanding Values  
Quality Sportswear



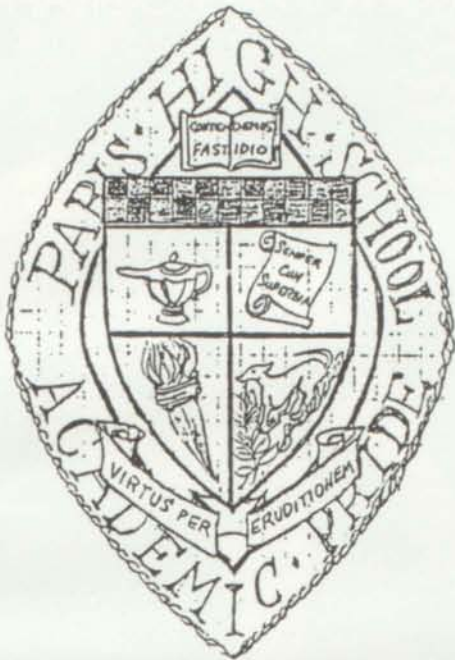

## BOOSTERS

Promoting  
Academic  
Prosperity

## HINTON TURNER FUNERAL HOME

526 Pleasant Street  
Paris, Kentucky 40361

Bruce Forsythe



## PARIS SCHOOL OF THE PERFORMING ARTS

320 Pleasant St.  
Paris, KY 40361

987-0426

Instructor  
Andrew Guilfoil

Ballet  
Pointe  
Jazz  
Modern  
Ballroom  
Modeling

Aerobics  
Tap  
Theatre

# IRON RAIL RESTAURANT

134 10th St.  
987-4422

Come By And Check  
Out Our  
Buffet  
And Menu Items



## McCONNELL REAL ESTATE INC.

Realtors — Auctioneers  
10th & Main Street  
Paris, Kentucky 40361

Bill T. McConnell  
Broker/Auctioneer

Paris 606-987-3212  
Lexington 606-252-2018

"Public Auctions A Speciality  
With Over 30 Years Experience"

## ROHR'S PHOTOGRAPHY

Across From  
Hardee's

987-6841

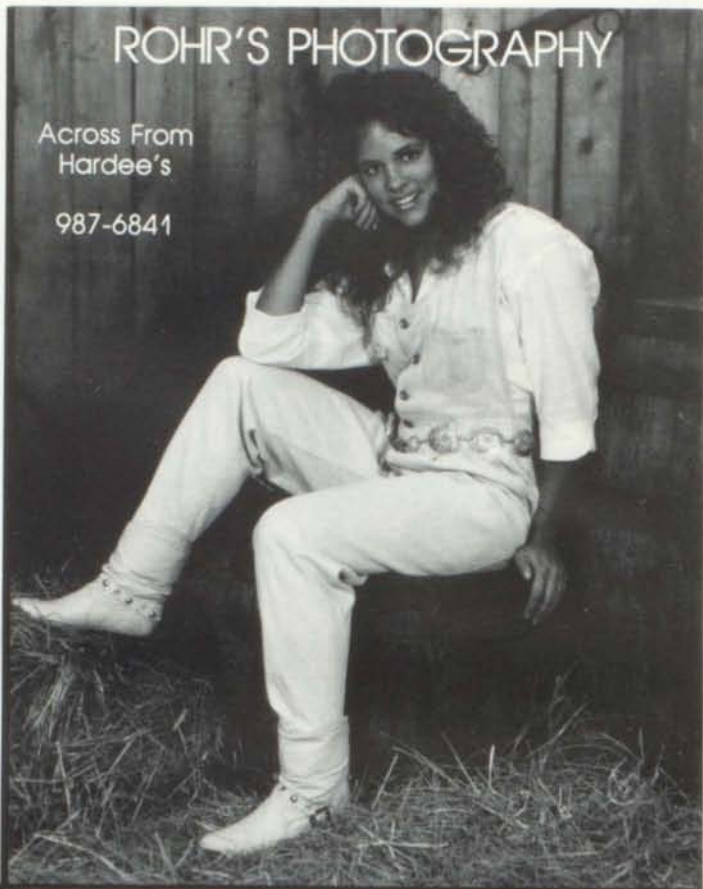

## THE W.R. STAMLER CORPORATION



Millersburg  
Manufacturing Of Mining  
And Materials  
Handling Machinery

A Good Company  
Always  
Looking For Good  
People . . .

An Equal Opportunity  
Employer





Compliments Of

# The Bourbon Times & The Bluegrass Times

1306 Main Street  
Paris, Ky. 40361

**987-6397**

*"For all the people of the Bluegrass"*

Brass & Copper Restoration • Silver & Gold  
Plating  
Jewelry Repair • Remounts • Casting  
Custom Designing  
Diamonds, Emeralds, & Rubies — Wholesale

## SUSAN'S JEWELRY

507 Main Street      Susan Stevens  
Paris, Ky 40361      (606)987-6018

Class Rings  
Starting At 59.95

Studio 1  
Jostens

Artcarved  
Balfor

Compliments Of

## CLAY WARD AGENCY, INC.

1102 Main Street  
Paris, Kentucky  
987-1861

Representing  
Lloyd's Of London  
Since 1931

Dave C Parrish, Pres.  
R. Shackelford Parrish, V.P.  
W. Bruce Isaacs, Sec — Treas.

Compliments Of

## COAST TO COAST HARDWARE

"We're Here To Help you"

Bourbon Square  
987-6630

Compliments of

## JEROME'S BARBER SHOP

Jerome Harney

Owner/Operate

Compliments Of

## MICHAEL A. THORNTON, D.M.D.

520 High Street

987-5550



## CAROL'N JOHN'S

Florist/Greenhouses

John & Carol Marler,  
Owners

30 E. 19th St.  
P.O. Box 36  
Paris, KY 40361  
(606) 987-2660

Flowers For  
All  
Occasions

## MILLER DAVIS MODERN DIMENSIONS



Construction  
Remodeling

Miller Davis

435 Clintonville Rd.  
Paris, KY 987-5770



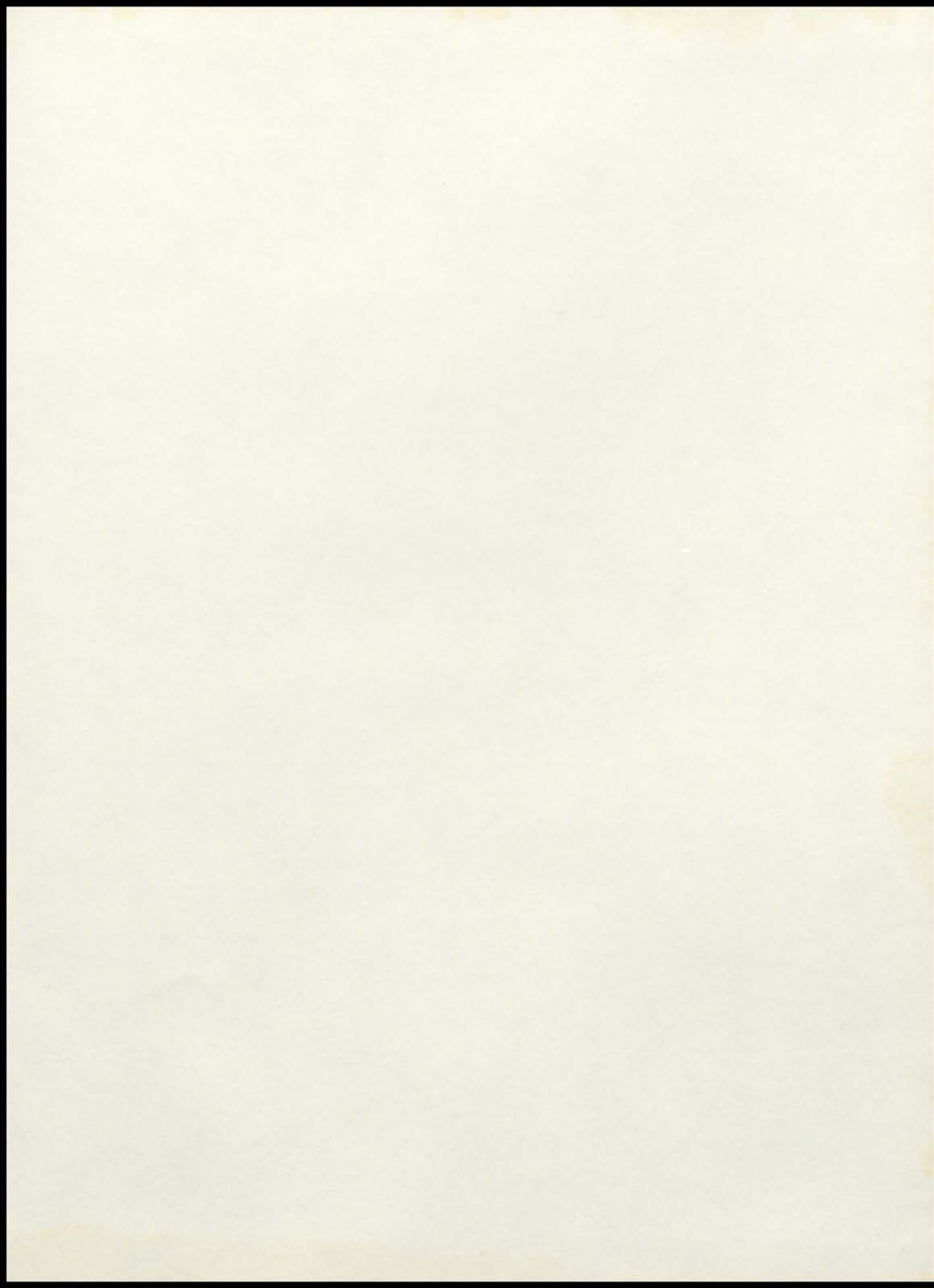

BEVERLY MCCARTY • FAY MCCrackEN • LOULA BRADLEY •  
 IVELAAVERY • MILDRED HEFLIN • DIANA REED • JOHNETTA REED •  
 PAT ROE • MARY POCHODZAY • RUTH JONES • WAYNE MCCORD •  
 JUANITA JACKSON • ANNA SMOOT • PEARL DUNN • CINDY WHITE • ALLENE  
 CRUMP • ELLA MAE CURRANS • JACQUEN ALLEN • KEITH BARNES • MARY  
 BOSHEARS • BETH BURDEN • JUAN BYARS • KEVIN CONYERS • CHRIS FREDERICK •  
 ROBIN HEFLIN • ANTHONY HONICAN • MELISSA JOHNSON • KENNETH JONES • BRETT  
 KLYZA • WILLIAM MARGOLEN • CHRISTIE MERRINGER • TOBY NUTTER • MICHELE PRY • JOE  
 RAINEY • LESLIE RANKINS • LARRY REED • STEPHANIE RELEFORD • KRISTIN SAMPLES • ROGER SMITH  
 • SUSAN TOLLE • JENNIFER WAGNER • MICHA HUTSELL • TIA BLANTON • STEPHANIE BLUME • MANDA  
 BRIDGES • MICHELLE CHENAULT • DANIEL COLLINS • CHRIS CUNNINGHAM • TRICIA EARLYWINE • CHARLES  
 FLORENCE • JOHN GOLDEN • DARREN GRAY • KEVIN HIMES • JEFF JOHNSON • CONNIE JONES • DERRICK  
 JONES • ANN LONG • FERNANDO  
 PATTERSON • BRYAN PEYTON •  
 REBECCA RAINEY • JAMES RICHARDS •  
 RONALD RICHARDSON • CHASTITY  
 SADLER • DAWN SEXTON • REGINA  
 TOWNSEND • CHRIS WAGNER • ALLIE  
 ARNOLD • DOROTHY BAKER • JOHN  
 CLOUGH • TIMOTHY DERRICKSON •  
 MIKE FRANKLIN • BRADLEY GEORGE •  
 SARAH HUFF • NAKIA JACKSON •  
 MICHAEL JONES • JOHN LEONARD •  
 KENYA LINDSAY • MELANIE MCCARTY •  
 CHRISTOPHER MITCHELL • JUAN  
 PELFREY • TONYA PERKINS • TABATHA  
 PLUMMER • WENDI PLUMMER • TINA  
 SAMS • TONY SLAUGHTER • JERRY  
 STANLEY • SHANNON TURNER •  
 KASSIE VANCE • CHAD WELLS • JIMMY  
 GORDON MACPHERSON • TRAVIS MATTOX • TOM OLIVER • KEVIN PARSONS • MICHELLE WAGONER • CASEY  
 WILSON • ASHLEY ALLEN • STEPHANY ELAM • LEIGH ANN FIELDER • ANGIE FIELDS • LESLIE GARRISON •  
 MATTHEW GIESELMAN • LISA HADDIX • ERIN HUNT • LEON MACK • BRUCE MCDONALD • LEON  
 MORRISON • JODIE OLIVER • KRISTEN PARKER • MITZI PRICE • BRAD STANFIELD • LESHAWN  
 SUMMERS • BRIAN WASHINGTON • WENDY WAUGH • KEVIN ADAMS • JACKIE BABER •  
 GREG BAKER • DARREN BULLOCK • JASON DONAHUE • MIA GAINES • MICHELLE  
 GAY • ROBERT HENSON • MALIK ISAACS • JON LIVENGOD • JULIE MITCHELL •  
 MICHELLE PRICE • RODNEY RITCHIE • CASSIE SCOTT • TRAVIS SNAPP • LESHUN STEWARD •  
 SHEA WHITAKER • CHAD WILLIAMS • ROBBIE ARROWOOD • KEVIN BERRYMAN • LESLIE BISHOP •  
 YOLANDA BRACK • BRIAN BUTLER • DERRICK CORNETT • SUSAN FERGUSON • LAURA FLORENCE •  
 MONICA FREDERICK • SHAWN GARRISON • WILLIAM GILLISPIE • CHRIS GRIGGS • LORI HANEY • CHRISTY  
 HAWKINS • JEFF HOLLON • ANTHONY  
 LEACH • MELISSA MCCORD • LARRY  
 MYERS • ROBERT SCOTT • CHRIS  
 WHEELER • RICKY BABER • CHRIS  
 BLAKE • LISA BRAMEL • DUANE  
 BULLOCK • WAYNE CHRISTOPHER •  
 TRACY FREDERICK • TRACY HENRY •  
 T.J. KLYZA • LISA LINVILLE • MAURICE  
 MARKS • JAMIE MCCLANAHAN •  
 SHAWN MITCHELL • NICKY PAUL • KIM  
 PORTER • KIM REED • SHANNON  
 RHINESMITH • AMY ROBINSON • DAWN  
 SHIELDS • JOE SHRIVER • JOHN SNAPP  
 • CYNTHIA TOWNSEND • MICHELLE  
 WILLHOITE • JERRY BARNES • STACEY  
 BLUME • CHAD DAVIS • MARIJOHN  
 FINLEY • CHARLES HARWELL • HENRY  
 HOWARD • DUANE JONES • SCOTT  
 BOLING • YOLANDA BROWN • LEE ANN BRUNNER • TAMMY GAY • YVETTE HUNT • CHRISTINE KENNEY •  
 WESLEY LONG • CYNTHIA MASON • CATINA MYERS • SHELIA PIERCE • TAMMY STAMPER • AMIE STOCKER •  
 TERITO OHEY • DAPHNE WADE • WILLIAM WELLS • STEVE WILLOUGHBY • ERIKA BURDEN • GREG EARLYWINE  
 • TONY FRANKLIN • TRACIE HARNEY • STEVEN HENRY • PEGGY HOPKINS • SELINA JONES • BOBBY  
 MASON • KIM MCCORD • KIM PARKER • ROB PUCKETT • HOLLY RAY • BLAIR RULE • BARBARA  
 THOMAS • OLIVIA WARFIELD • JEFF WHALEN • HEATHER YAZELL • CHRIS ADKINS • AMY  
 BERRY • FRANK CLAY • AMY GEORGE • LUCRETIA HENSON • MICHAEL HORTON •  
 SHANNON JOHNSON • JULIE MAYBRIER • ANGELA MCWHORTER • JOEY RAY •  
 HARRY SARGENT • DWAYNE THOMAS • MYRON THOMAS • KEITH TURNER •  
 ROBBIE WAUGH • CHRISTA WHITAKER • TONY ASBURY • WILL BROPHY  
 • BRETTEADES • JOE FISTER • LORA HAWKINS • J.K. HENDERSON  
 • SCOTT HITCHINGS • DEANNA HUMPHREY • DANA



MCCARTY • SHEILAMULLINS • SHANE PERKINS • EDDIE PIKE  
 • RENEE SCHIETZ • KEVIN TIPTON • CHRIS VANCE • JOHN WEAVER  
 • STACY WHITE • LEE CUNNINGHAM • BLAIR EADS • TODD HAWKINS •  
 QUENTIN HONICAN • CHRIS HUMPHREY • STEVE LAYTART • MANDY MANN •  
 JENNY MARSHALL • KIM MCCARTY • TONYA PLUMMER • LAVONNE ROGERS •  
 WESLEY TIPTON • KARLA WAGONER • NICKY WEST • CINDY WYNN • KENNEY  
 ROSEBERRY • MARY DICKERSON • JIMMY JONES • NANCY NARDIELLO • CAROLYN  
 BRANNOCK • MELISSA CROSBY • ALBERT RYLE • CHRIS ROBERTS • LARRY KLINEFELTER •  
 SHARON FIELDS • WANDA RICHARD • DENNIS BELLINGER • JANICE COX • ROBERT EADES • CONNIE  
 APPELMAN • WILLIAM BARRESE • PHIL GRIGSON • ROGER GRUNEISEN • LELIA HENRY • LINDA BARR •  
 MARGARET GOODMAN • DAVID BUCHANAN • GREG EMMONS • ROCKY NIEMEYER • HOMER GOINS • RON  
 CHUMBLEY • JAMES DICKERSON • THOMAS SIWICKI • THOMAS SKEEN • WALTER E. PARKER • JAN  
 COURTNEY • MOLLIE WISEMAN •  
 ROBERT WILKERSON • LEMUEL  
 ARNOLD • MARTHA BRAMEL • NANCY  
 JONES • MARCIA WAGONER • ALMA  
 BOARDMAN • HELEN SWINFORD • JANE  
 LEE COURTNEY • JUDY COX • BEVERLY  
 MCCARTY • FAY MCCrackEN • LOULA  
 BRADLEY • IVELA AVERY • MILDRED  
 HEFLIN • DIANA REED • JOHNETTA  
 REED • PAT ROE • MARY POCHODZAY •  
 RUTH JONES • WAYNE MCCORD •  
 JUANITA JACKSON • ANNA SMOOT •  
 PEARL DUNN • CINDY WHITE • ALLENE  
 CRUMP • ELLA MAE CURRANS •  
 JACQUEN ALLEN • KEITH BARNES •  
 MARY BOSHEARS • BETH BURDEN •  
 JUAN BYARS • KEVIN CONYERS •  
 CHRIS FREDERICK • ROBIN HEFLIN •  
 REBECCA RAINEY • JAMES RICHARDS • RONALD RICHARDSON • CHASTITY SADLER • DAWN SEXTON •  
 REGINA TOWNSEND • CHRIS WAGNER • ALLIE ARNOLD • DOROTHY BAKER • JOHN CLOUGH • TIMOTHY  
 DERRICKSON • MIKE FRANKLIN • BRADLEY GEORGE • SARAH HUFF • NAKIA JACKSON • MICHAEL JONES •  
 JOHN LEONARD • KENYA LINDSAY • MELANIE MCCARTY • CHRISTOPHER MITCHELL • JUAN PELFREY •  
 TONYA PERKINS • TABATHA PLUMMER • WENDI PLUMMER • TINA SAMS • TONY SLAUGHTER • JERRY  
 STANLEY • SHANNON TURNER • KASSIE VANCE • CHAD WELLS • JIMMY WILSON • TOMEKA ALLEN  
 • DEWAYNE BAKER • MURI BLAIR • JEFF BLAKE • JENNIFER FULLMER • DAVID GRIGGS • DUSTIN  
 HARNEY • DAWN HARRIS • LABRAWN HOLMAN • DENISE HYATT • CASEY KING • MYRA  
 MARKHAM • SCOTT MAYBRIER • EVELYN MYERS • SHARLA POCHODZAY • DAVID  
 RICHARDSON • TONY ROBINSON • CHAD STANFIELD • CHRISTY STANFIELD •  
 JENNIFER SUTTON • BRIAN WALTON • JON AYERS • MICHAEL BARBEE • CHAD  
 BUCHANAN • LISA CALHOUN • JULIE  
 COLE • JOHNETTA CONLEY • DANNY  
 COURTNEY • LAWAYNE EDWARDS •  
 SHANE FISTER • STEVEN FRANKLIN •  
 AUDRA HARP • SHONIA HARRELL •  
 GORDON MACPHERSON • TRAVIS  
 MATTOX • TOM OLIVER • KEVIN  
 PARSONS • MICHELLE WAGONER •  
 CASEY WILSON • ASHLEY ALLEN •  
 STEPHANY ELAM • LEIGH ANN FIELDER  
 • ANGIE FIELDS • LESLIE GARRISON •  
 MATTHEW GIESELMAN • LISA HADDIX •  
 ERIN HUNT • LEON MACK • BRUCE  
 MCDONALD • LEON MORRISON • JODIE  
 OLIVER • KRISTEN PARKER • MITZI  
 PRICE • BRAD STANFIELD • LESHAWN  
 SUMMERS • BRIAN WASHINGTON •  
 WENDY WAUGH • KEVIN ADAMS •  
 JACKIE BABER • GREG BAKER •  
 DARREN BULLOCK • JASON DONAHUE  
 • MIA GAINES • MICHELLE GAY •  
 ROBERT HENSON • MALIKCA ISAACS •  
 JON LIVENGOD • JULIE MITCHELL •  
 MICHELLE PRICE • RODNEY RITCHIE •  
 CASSIE SCOTT • TRAVIS SNAPP •  
 LESHUN STEWARD • SHEA WHITAKER •  
 CHAD WILLIAMS • ROBBIE ARROWOOD  
 • KEVIN BERRYMAN • LESLIE BISHOP •  
 YOLANDA BRACK • BRIAN BUTLER •  
 DERRICK CORNETT • SUSAN  
 FERGUSON • LAURA FLORENCE •  
 MONICA FREDERICK • SHAWN GARRISON • WILLIAM GILLISPIE • CHRIS GRIGGS • LORI HANEY • CHRISTY  
 HAWKINS • JEFF HOLLON • ANTHONY LEACH • MELISSA MCCORD • LARRY MYERS • ROBERT SCOTT • CHRIS  
 WHEELER • RICKY BABER • CHRIS BLAKE • LISA BRAMEL • DUANE BULLOCK • WAYNE CHRISTOPHER •  
 TRACY FREDERICK • TRACY HENRY • T.J. KLYZA • LISA LINVILLE • MAURICE MARKS • JAMIE  
 MCCLANAHAN • SHAWN MITCHELL • NICKY PAUL • KIM PORTER • KIM REED • SHANNON  
 RHINESMITH • AMY ROBINSON • DAWN SHIELDS • JOE SHRIVER • JOHN SNAPP • CYNTHIA  
 TOWNSEND • MICHELLE WILLHOITE • JERRY BARNES • STACEY BLUME • CHAD DAVIS •  
 MARIJOHN FINLEY • CHARLES HARWELL • HENRY HOWARD • DUANE JONES •  
 SCOTT LOWE • MICHELLE MATTINGLY • JOHN MCFARLAND • WAYNE MOORE  
 • BRENDA MULLINS • HEATHER PACK • CHRIS PENDYGRAFT • CARMEN  
 PORTER • CHAD SMART • MELISSA SPRING • BRIAN WILLIAMS •  
 GENE ALFRED • MELISSA BARLOW • SHANNON BAUMAN •

